

**PART OF THE SW. 1/4 OF SECTION 15 AND THE NW. 1/4 OF SECTION 22, T42N, R11E, OF THE 3RD PM, COOK COUNTY, ILLINOIS  
PART OF THE SE. 1/4 OF SECTION 15 AND THE NE. 1/4 OF SECTION 22, T42N, R11E, OF THE 3RD PM, COOK COUNTY, ILLINOIS**

SHT 79 OF 193  
CONTRACT NO. 62878

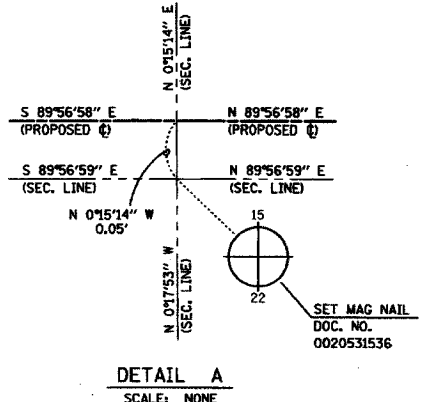
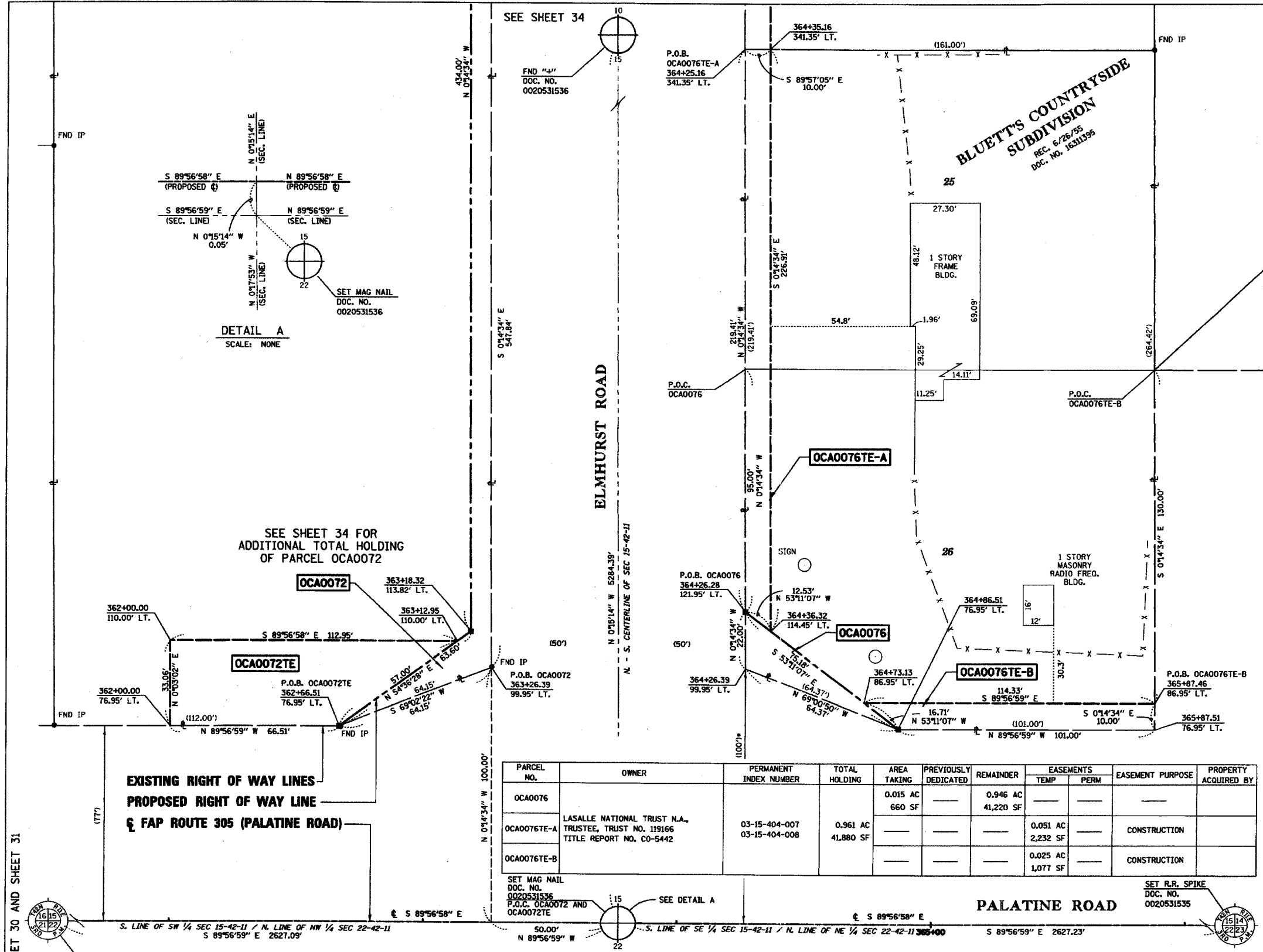

**LEGEND**

	SECTION CORNER		QUARTER SECTION CORNER		CENTER OF SECTION
	EXISTING CENTERLINE		EXISTING RIGHT OF WAY LINE		PROPOSED CENTERLINE
	PROPOSED CENTERLINE		PROPOSED RIGHT OF WAY LINE		PROPOSED TEMPORARY EASEMENT LINE
	PROPOSED PERMANENT EASEMENT LINE		SECTION LINE		QUARTER SECTION LINE
	QUARTER SECTION LINE		PLATTED LOT LINE		PROPERTY (DEED) LINE
	APPARENT PROPERTY LINE		ACCESS CONTROL LINE		MEASURED OR COMPUTED DIMENSION
	RECORD DATA		FOUND IRON PIPE (IP) OR IRON ROD (IR)		SET 3/8 INCH IRON ROD OR AS INDICATED
	PERMANENT SURVEY MONUMENT		I.D.O.T. STD. 2135		CUT CROSS FOUND OR SET
	SAME OWNERSHIP				

BEARINGS SHOWN HEREON ARE REFERENCED TO THE ILLINOIS STATE PLANE COORDINATE SYSTEM EAST ZONE (NAD83) AS PROVIDED BY THE ILLINOIS DEPARTMENT OF TRANSPORTATION.

COMBINED SCALE FACTOR (GROUND TO GRID): 0.99995943

- T1 THESE STAKES REFERENCE FOUND OR SET MONUMENTATION. SET 3/8 INCH IRON ROD FLUSH WITH GROUND. IDENTIFIED BY COLORED PLASTIC CAP BEARING SURVEYORS REGISTRATION NUMBER.
- T2
- T3
- BT1 THESE STAKES, IN CULTIVATED AREAS, REFERENCE FOUND OR SET MONUMENTATION. BURIED 3/8 INCH IRON ROD 20 INCHES BELOW GROUND SURFACE. IDENTIFIED BY COLORED PLASTIC CAP BEARING SURVEYORS REGISTRATION NUMBER.
- BT2
- BT3
- STAKING OF PROPOSED RIGHT OF WAY. SET DIVISION OF HIGHWAYS SURVEY MARKER TO MONUMENT THE POSITION SHOWN. IDENTIFIED BY INSCRIPTION DATA AND SURVEYORS REGISTRATION NUMBER.
- M STAKING OF PROPOSED RIGHT OF WAY IN CULTIVATED AREAS. BURIED 3/8 INCH IRON ROD 20 INCHES BELOW GROUND SURFACE TO MARK FUTURE SURVEY MARKER POSITION. IDENTIFIED BY COLORED PLASTIC CAP AND SURVEYORS REGISTRATION NUMBER.
- U STAKING OF PROPOSED RIGHT OF WAY IN CLOSE PROXIMITY TO UNDERGROUND UTILITIES. SET DIVISION OF HIGHWAYS SURVEY MARKER ON 3/8 INCH IRON ROD (BETWEEN 6 INCHES AND 12 INCHES IN LENGTH) TO MONUMENT THE POSITION SHOWN. IDENTIFIED BY INSCRIPTION DATA AND SURVEYORS REGISTRATION NUMBER.

STATE OF ILLINOIS )  
COUNTY OF COOK ) S.S.

THIS IS TO CERTIFY THAT I, COVENTINE FIDIS, AN ILLINOIS PROFESSIONAL LAND SURVEYOR, HAVE SURVEYED THE PLAT OF HIGHWAYS SHOWN HEREON IN SECTIONS 13 THROUGH 17 AND 20 THROUGH 24, TOWNSHIP 42 NORTH, RANGE 11 EAST OF THE THIRD PRINCIPAL MERIDIAN, IN COOK COUNTY, THAT THE PLAT CORRECTLY REPRESENTS SAID SURVEY, THAT ALL MONUMENTS FOUND AND ESTABLISHED ARE OF PERMANENT QUALITY AND OCCUPY THE POSITIONS SHOWN THEREON AND THAT THE MONUMENTS ARE SUFFICIENT TO ENABLE THE SURVEY TO BE RETRACED. MADE FOR THE DEPARTMENT OF TRANSPORTATION, STATE OF ILLINOIS.

DATED AT CHICAGO, ILLINOIS THIS 26TH DAY OF AUGUST, 2004

*[Signature]*  
COVENTINE FIDIS  
ILLINOIS PROFESSIONAL LAND SURVEYOR NO. 2159  
LICENSE EXPIRATION DATE 11/30/2004



THIS PROFESSIONAL SERVICE CONFORMS TO THE CURRENT ILLINOIS MINIMUM STANDARDS.

**ASC**  
American Surveying Consultants  
841 N. Galena Avenue / Dixon, IL 61021 / 815-288-6231  
6035 N. Northwest Highway / Chicago, IL 60631 / 773-763-1387  
ILLINOIS PROFESSIONAL DESIGN FIRM NO. 184-003192

**PLAT OF HIGHWAYS**  
STATE OF ILLINOIS  
DEPARTMENT OF TRANSPORTATION  
F.A.P. 305 (PALATINE ROAD)

SECTION US 12 TO IL 21/US 45 COOK COUNTY  
PROJECT JOB NO. R-90-009-96  
STATION 362+60 TO STATION 366+30  
SCALE 1" = 20' SHEET 32 OF 80

**BUREAU OF LAND ACQUISITION**  
201 WEST CENTER COURT  
SCHAUMBURG, ILLINOIS 60196

PARCEL NO.	OWNER	PERMANENT INDEX NUMBER	TOTAL HOLDING	AREA TAKING	PREVIOUSLY DEDICATED	REMAINDER	EASEMENTS TEMP	EASEMENTS PERM	EASEMENT PURPOSE	PROPERTY ACQUIRED BY
OCA0076				0.015 AC 660 SF		0.946 AC 41,220 SF				
OCA0076TE-A	LASALLE NATIONAL TRUST N.A., TRUSTEE, TRUST NO. 119166 TITLE REPORT NO. CO-5442	03-15-404-007 03-15-404-008	0.961 AC 41,880 SF				0.051 AC 2,232 SF		CONSTRUCTION	
OCA0076TE-B							0.025 AC 1,077 SF		CONSTRUCTION	

PARCEL NO.	OWNER	PERMANENT INDEX NUMBER	TOTAL HOLDING	AREA TAKING	PREVIOUSLY DEDICATED	REMAINDER	EASEMENTS TEMP	EASEMENTS PERM	EASEMENT PURPOSE	PROPERTY ACQUIRED BY
OCA0072			3.286 AC 143,134 SF	0.102 AC 4,436 SF		3.184 AC 138,698 SF				
OCA0072TE	WILDBROOK DEVELOPMENT, L.L.C. TITLE REPORT NO. 040700000330	03-15-302-031					0.068 AC 2,966 SF		CONSTRUCTION	

SEE SHEET 30 AND SHEET 31

SET MAG NAIL  
DOC. NO.  
0020531536

\* = DIMENSION FROM EXISTING RIGHT OF WAY TO SECTION LINE

SEE SHEET 34

SEE SHEET 35