

PART OF THE NW. 1/4 OF SECTION 22 AND THE NE. 1/4 OF SECTION 22, T42N, R11E, OF THE 3RD PM, COOK COUNTY, ILLINOIS

SHT 80 OF 193
CONTRACT NO. 62878

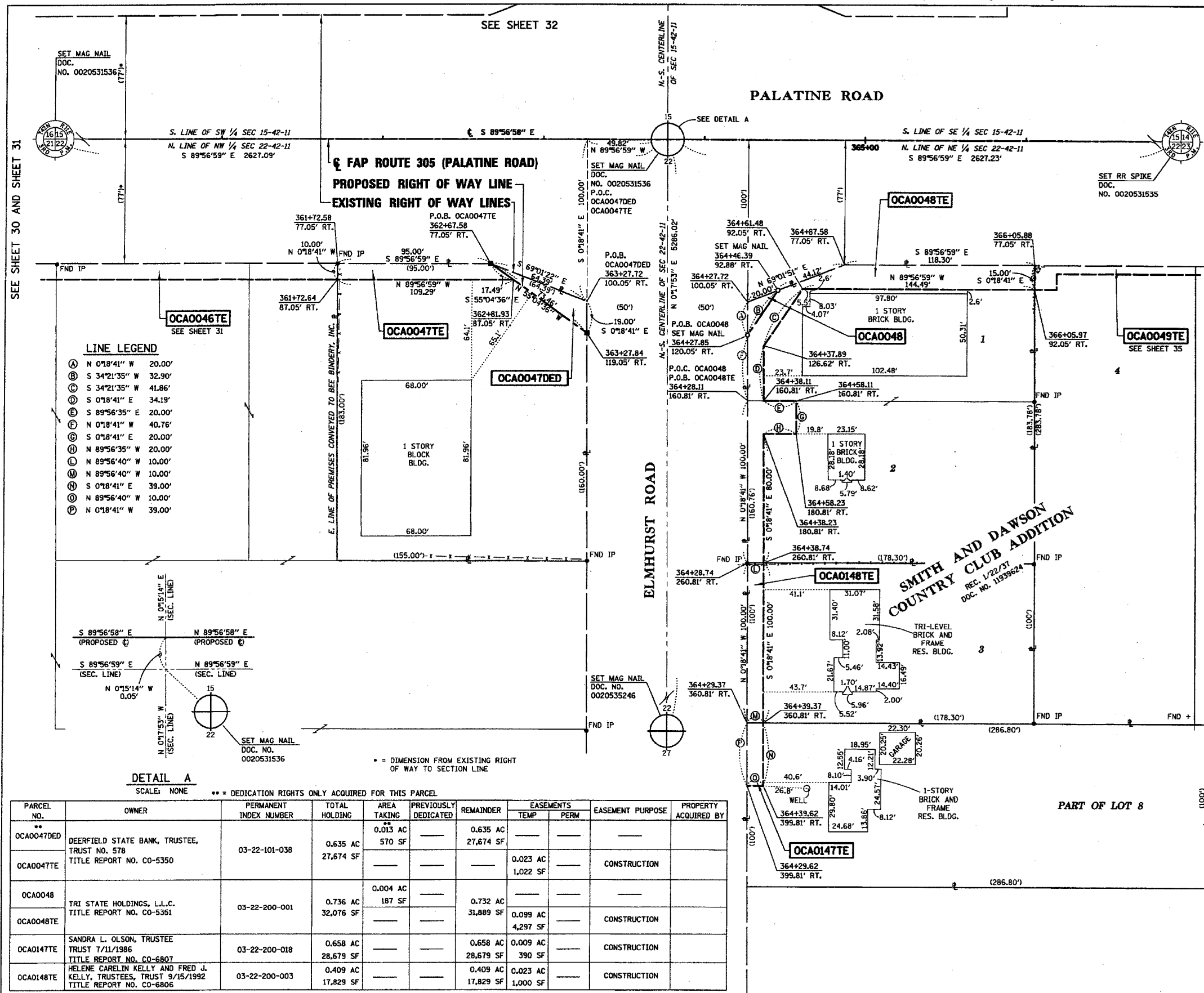

LEGEND

- EXISTING CENTERLINE
- EXISTING RIGHT OF WAY LINE
- PROPOSED CENTERLINE
- PROPOSED RIGHT OF WAY LINE
- PROPOSED TEMPORARY EASEMENT LINE
- PROPOSED PERMANENT EASEMENT LINE
- SECTION LINE
- QUARTER SECTION LINE
- QUARTER QUARTER SECTION LINE
- PLATTED LOT LINE
- PROPERTY (DEED) LINE
- APPARENT PROPERTY LINE
- ACCESS CONTROL LINE
- MEASURED OR COMPUTED DIMENSION
- RECORD DATA
- FOUND IRON PIPE (IP) OR IRON ROD (IR)
- SET 3/8 INCH IRON ROD OR AS INDICATED
- PERMANENT SURVEY MONUMENT, I.D.O.T. STD. 2135 (TO BE SET BY OTHERS)
- CUT CROSS FOUND OR SET
- BEARINGS SHOWN HEREON ARE REFERENCED TO THE ILLINOIS STATE PLANE COORDINATE SYSTEM EAST ZONE (NAD83) AS PROVIDED BY THE ILLINOIS DEPARTMENT OF TRANSPORTATION.
- COMBINED SCALE FACTOR (GROUND TO GRID): 0.99995943

• T1 THESE STAKES REFERENCE FOUND OR SET MONUMENTATION. SET 3/8 INCH IRON ROD FLUSH WITH GROUND. IDENTIFIED BY COLORED PLASTIC CAP BEARING SURVEYORS REGISTRATION NUMBER.

• BT1 THESE STAKES, IN CULTIVATED AREAS, REFERENCE FOUND OR SET MONUMENTATION. BURIED 3/8 INCH IRON ROD 20 INCHES BELOW GROUND SURFACE. IDENTIFIED BY COLORED PLASTIC CAP BEARING SURVEYORS REGISTRATION NUMBER.

■ STAKING OF PROPOSED RIGHT OF WAY. SET DIVISION OF HIGHWAYS SURVEY MARKER TO MONUMENT THE POSITION SHOWN. IDENTIFIED BY INSCRIPTION DATA AND SURVEYORS REGISTRATION NUMBER.

■ M STAKING OF PROPOSED RIGHT OF WAY IN CULTIVATED AREAS. BURIED 3/8 INCH IRON ROD 20 INCHES BELOW GROUND SURFACE TO MARK FUTURE SURVEY MARKER POSITION. IDENTIFIED BY COLORED PLASTIC CAP AND SURVEYORS REGISTRATION NUMBER.

■ U STAKING OF PROPOSED RIGHT OF WAY IN CLOSE PROXIMITY TO UNDERGROUND UTILITIES. SET DIVISION OF HIGHWAYS SURVEY MARKER ON 3/8 INCH IRON ROD (BETWEEN 6 INCHES AND 12 INCHES IN LENGTH) TO MONUMENT THE POSITION SHOWN. IDENTIFIED BY INSCRIPTION DATA AND SURVEYORS REGISTRATION NUMBER.

STATE OF ILLINOIS)
COUNTY OF COOK) S.S.

SEE SHEET 30 AND SHEET 31

SEE SHEET 32

SEE SHEET 35

LINE LEGEND

- Ⓐ N 0°18'41" W 20.00'
- Ⓑ S 34°21'35" W 32.90'
- Ⓒ S 34°21'35" W 41.86'
- Ⓓ S 0°18'41" E 34.19'
- Ⓔ S 89°56'35" E 20.00'
- Ⓕ N 0°18'41" W 40.76'
- Ⓖ S 0°18'41" E 20.00'
- Ⓗ N 89°56'35" W 20.00'
- Ⓙ N 89°56'40" W 10.00'
- Ⓚ N 89°56'40" W 10.00'
- Ⓛ S 0°18'41" E 39.00'
- Ⓜ N 89°56'40" W 10.00'
- Ⓝ N 0°18'41" W 39.00'

DETAIL A
SCALE: NONE

** = DEDICATION RIGHTS ONLY ACQUIRED FOR THIS PARCEL

PARCEL NO.	OWNER	PERMANENT INDEX NUMBER	TOTAL HOLDING	AREA TAKING	PREVIOUSLY DEDICATED	REMAINDER	EASEMENTS		EASEMENT PURPOSE	PROPERTY ACQUIRED BY
							TEMP	PERM		
OCA0047DED	DEERFIELD STATE BANK, TRUSTEE, TRUST NO. 578	03-22-101-038	0.635 AC	0.013 AC 570 SF		0.635 AC 27,674 SF				
OCA0047TE	TITLE REPORT NO. CO-5350						0.023 AC 1,022 SF		CONSTRUCTION	
OCA0048	TRI STATE HOLDINGS, L.L.C.	03-22-200-001	0.736 AC	0.004 AC 187 SF		0.732 AC 31,889 SF				
OCA0048TE	TITLE REPORT NO. CO-5351						0.099 AC 4,297 SF		CONSTRUCTION	
OCA0147TE	SANDRA L. OLSON, TRUSTEE TRUST 7/11/1986	03-22-200-018	0.658 AC			0.658 AC 28,679 SF	0.009 AC 390 SF		CONSTRUCTION	
OCA0148TE	TITLE REPORT NO. CO-6807						0.023 AC 1,000 SF		CONSTRUCTION	
OCA0148TE	HELENE CARELIN KELLY AND FRED J. KELLY, TRUSTEES, TRUST 9/15/1992	03-22-200-003	0.409 AC			0.409 AC 17,829 SF				
OCA0148TE	TITLE REPORT NO. CO-6806									

THIS IS TO CERTIFY THAT I, COVENTINE FIDIS, AN ILLINOIS PROFESSIONAL LAND SURVEYOR, HAVE SURVEYED THE PLAT OF HIGHWAYS SHOWN HEREON IN SECTIONS 13 THROUGH 17 AND 20 THROUGH 24, TOWNSHIP 42 NORTH, RANGE 11 EAST OF THE THIRD PRINCIPAL MERIDIAN, IN COOK COUNTY, THAT THE PLAT CORRECTLY REPRESENTS SAID SURVEY, THAT ALL MONUMENTS FOUND AND ESTABLISHED ARE OF PERMANENT QUALITY AND OCCUPY THE POSITIONS SHOWN THEREON AND THAT THE MONUMENTS ARE SUFFICIENT TO ENABLE THE SURVEY TO BE RETRACED. MADE FOR THE DEPARTMENT OF TRANSPORTATION, STATE OF ILLINOIS.

DATED AT CHICAGO, ILLINOIS THIS 2ND DAY OF APRIL, 2004

C.F.V.
COVENTINE FIDIS
ILLINOIS PROFESSIONAL LAND SURVEYOR NO. 2159
LICENSE EXPIRATION DATE 11/30/2004



THIS PROFESSIONAL SERVICE CONFORMS TO THE CURRENT ILLINOIS MINIMUM STANDARDS.

ASC
American Surveying Consultants
841 N. Calena Avenue / Dixon, IL 61021 / 815-288-6231
6035 N. Northwest Highway / Chicago, IL 60631 / 773-763-1387
ILLINOIS PROFESSIONAL DESIGN FIRM NO. 184-003192

PLAT OF HIGHWAYS
STATE OF ILLINOIS
DEPARTMENT OF TRANSPORTATION
F.A.P. 305 (PALATINE ROAD)

SECTION US 12 TO IL 21/US 45 COOK COUNTY
PROJECT JOB NO. R-90-009-96
STATION 361+50 TO STATION 366+50
SCALE 1" = 30' SHEET 33 OF 80

BUREAU OF LAND ACQUISITION
201 WEST CENTER COURT
SCHAUMBURG, ILLINOIS 60196

SCALE: NONE
DATE: 4/2/04
DRAWN: F.T.
CHECKED: W.B.
DATE: 4/2/04

CALCULATIONS BY: F. THOMAS

DRAFTING BY: W. BARAN AND C. HILLS

CHECKED BY: C. FIDIS

REVISION DATE:

ASC JOB NO. 92637-2

SHEET 1 IS A COVER SHEET AND IS NOT RECORDED