

**PART OF THE SW. 1/4 OF SECTION 15 AND THE SE. 1/4 OF SECTION 15, T42N, R11E, OF THE 3RD PM, COOK COUNTY, ILLINOIS**

CONTRACT NO. 62878

PARCEL NO.	OWNER	PERMANENT INDEX NUMBER	TOTAL HOLDING	AREA TAKING	PREVIOUSLY DEDICATED	REMAINDER	EASEMENTS		EASEMENT PURPOSE	PROPERTY ACQUIRED BY
							TEMP	PERM		
OCA0074TE	PHYLIS GORNY, TRUSTEE TRUST DATED 1/3/95 TITLE REPORT NO. CO-5440	03-15-404-005	0.460 AC 20,030 SF			0.460 AC 20,030 SF	0.029 AC 1,244 SF		CONSTRUCTION	
OCA3075TE	MARIA TAMAYO AND FRANCISCO TAMAYO TITLE REPORT NO. 04070000437	03-15-404-006	0.460 AC 20,030 SF			0.460 AC 20,030 SF	0.29 AC 1,244 SF		CONSTRUCTION	

**LEGEND**

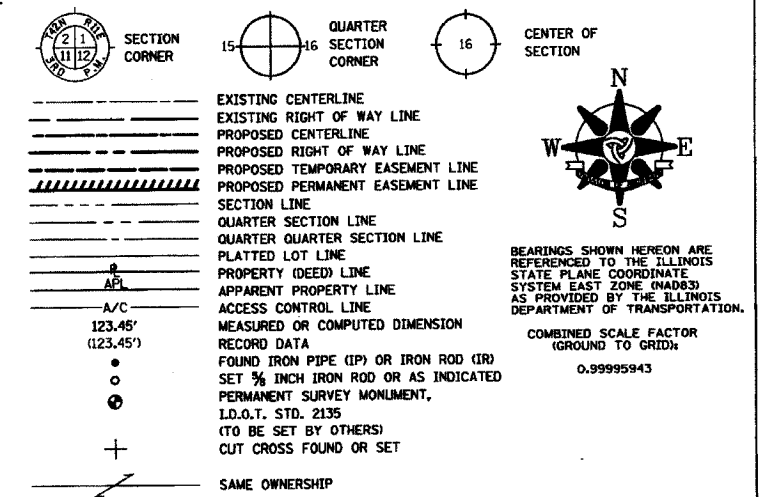

- T1 THESE STAKES REFERENCE FOUND OR SET MONUMENTATION. SET 3/8 INCH IRON ROD FLUSH WITH GROUND. IDENTIFIED BY COLORED PLASTIC CAP BEARING SURVEYORS REGISTRATION NUMBER.
- T2
- T3
- BT1 THESE STAKES, IN CULTIVATED AREAS, REFERENCE FOUND OR SET MONUMENTATION. BURIED 3/8 INCH IRON ROD 20 INCHES BELOW GROUND SURFACE. IDENTIFIED BY COLORED PLASTIC CAP BEARING SURVEYORS REGISTRATION NUMBER.
- BT2
- BT3
- STAKING OF PROPOSED RIGHT OF WAY. SET DIVISION OF HIGHWAYS SURVEY MARKER TO MONUMENT THE POSITION SHOWN. IDENTIFIED BY INSCRIPTION DATA AND SURVEYORS REGISTRATION NUMBER.
- M STAKING OF PROPOSED RIGHT OF WAY IN CULTIVATED AREAS. BURIED 3/8 INCH IRON ROD 20 INCHES BELOW GROUND SURFACE TO MARK FUTURE SURVEY MARKER POSITION. IDENTIFIED BY COLORED PLASTIC CAP AND SURVEYORS REGISTRATION NUMBER.
- U STAKING OF PROPOSED RIGHT OF WAY IN CLOSE PROXIMITY TO UNDERGROUND UTILITIES. SET DIVISION OF HIGHWAYS SURVEY MARKER ON 3/8 INCH IRON ROD (BETWEEN 6 INCHES AND 12 INCHES IN LENGTH) TO MONUMENT THE POSITION SHOWN. IDENTIFIED BY INSCRIPTION DATA AND SURVEYORS REGISTRATION NUMBER.

STATE OF ILLINOIS )  
 ) S.S.  
 COUNTY OF COOK )

THIS IS TO CERTIFY THAT I, COVENTINE FIDIS, AN ILLINOIS PROFESSIONAL LAND SURVEYOR, HAVE SURVEYED THE PLAT OF HIGHWAYS SHOWN HEREON IN SECTIONS 13 THROUGH 17 AND 20 THROUGH 24, TOWNSHIP 42 NORTH, RANGE 11 EAST OF THE THIRD PRINCIPAL MERIDIAN, IN COOK COUNTY, THAT THE PLAT CORRECTLY REPRESENTS SAID SURVEY, THAT ALL MONUMENTS FOUND AND ESTABLISHED ARE OF PERMANENT QUALITY AND OCCUPY THE POSITIONS SHOWN THEREON AND THAT THE MONUMENTS ARE SUFFICIENT TO ENABLE THE SURVEY TO BE RETRACED. MADE FOR THE DEPARTMENT OF TRANSPORTATION, STATE OF ILLINOIS.

DATED AT CHICAGO, ILLINOIS THIS 8TH DAY OF NOVEMBER, 2004

*Coventine Fidis*  
 COVENTINE FIDIS  
 ILLINOIS PROFESSIONAL LAND SURVEYOR NO. 2159  
 LICENSE EXPIRATION DATE 11/30/2006



THIS PROFESSIONAL SERVICE CONFORMS TO THE CURRENT ILLINOIS MINIMUM STANDARDS.

ASC  
 American Surveying Consultants  
 841 N. Galena Avenue / Dixon, IL 61021 / 815-288-6231  
 8601 W. Catalpa Avenue / Chicago, IL 60656 / 773-444-0800  
 ILLINOIS PROFESSIONAL DESIGN FIRM NO. 184-003192

**PLAT OF HIGHWAYS**  
 STATE OF ILLINOIS  
 DEPARTMENT OF TRANSPORTATION  
 F.A.P. 305 (PALATINE ROAD)

SECTION US 12 TO IL 21/US 45 COOK COUNTY  
 PROJECT JOB NO. R-90-009-96  
 STATION 363+16 TO STATION 364+36  
 SCALE 1" = 20' SHEET 34 OF 80

**BUREAU OF LAND ACQUISITION**  
 201 WEST CENTER COURT  
 SCHALMURG, ILLINOIS 60196

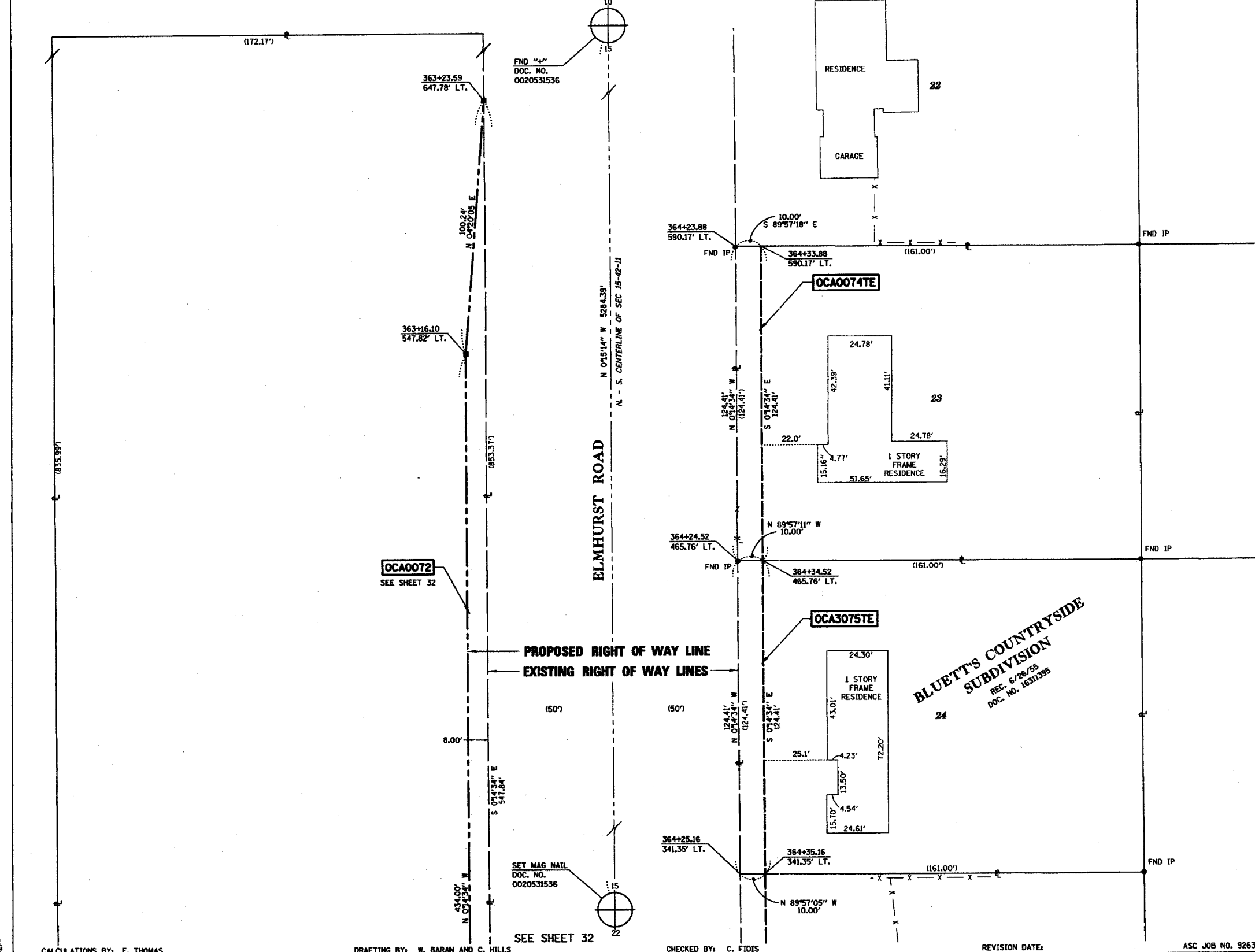

NOTES:  
 1. ALL MONUMENTS TO BE SET BY OTHERS.  
 2. ALL MONUMENTS TO BE SET BY OTHERS.  
 3. ALL MONUMENTS TO BE SET BY OTHERS.  
 4. ALL MONUMENTS TO BE SET BY OTHERS.  
 5. ALL MONUMENTS TO BE SET BY OTHERS.

CALCULATIONS BY: F. THOMAS

DRAFTING BY: W. BARAN AND C. HILLS

CHECKED BY: C. FIDIS

REVISION DATE:

ASC JOB NO. 92637-2

SHEET 1 IS A COVER SHEET AND IS NOT RECORDED