

PART OF THE SE. 1/4 OF SECTION 15 AND THE NE. 1/4 OF SECTION 22, T42N, R11E, OF THE 3RD PM, COOK COUNTY, ILLINOIS

CONTRACT NO. 62878

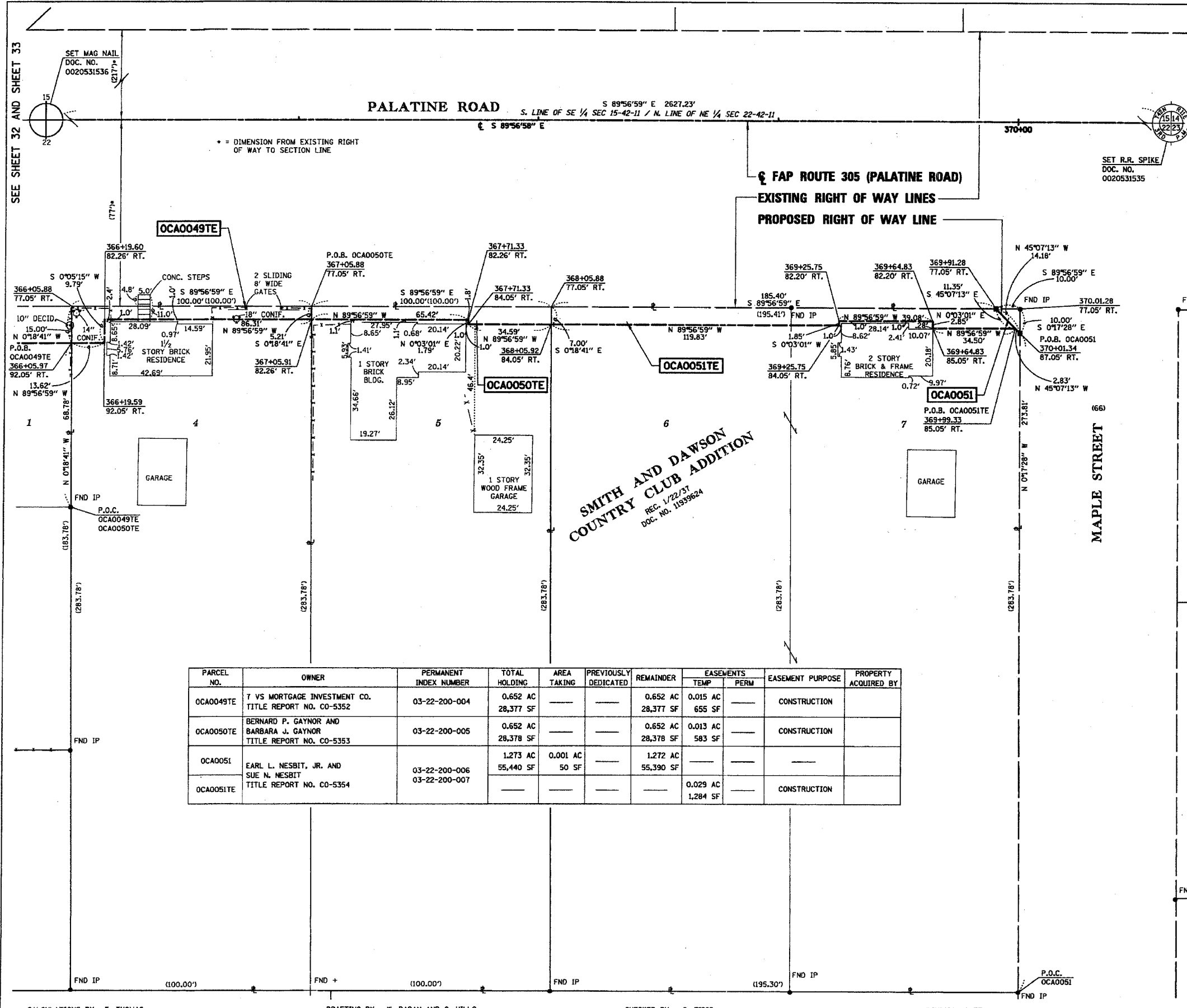

LEGEND

- SECTION CORNER
- QUARTER SECTION CORNER
- CENTER OF SECTION
- EXISTING CENTERLINE
- EXISTING RIGHT OF WAY LINE
- PROPOSED CENTERLINE
- PROPOSED RIGHT OF WAY LINE
- PROPOSED TEMPORARY EASEMENT LINE
- PROPOSED PERMANENT EASEMENT LINE
- SECTION LINE
- QUARTER SECTION LINE
- QUARTER QUARTER SECTION LINE
- PLATTED LOT LINE
- PROPERTY (DEED) LINE
- APPARENT PROPERTY LINE
- ACCESS CONTROL LINE
- MEASURED OR COMPUTED DIMENSION
- RECORD DATA
- FOUND IRON PIPE (IP) OR IRON ROD (IR)
- SET 3/8 INCH IRON ROD OR AS INDICATED
- PERMANENT SURVEY MONUMENT, I.D.O.T. STD. 2135 (TO BE SET BY OTHERS)
- CUT CROSS FOUND OR SET
- SAME OWNERSHIP

BEARINGS SHOWN HEREON ARE REFERENCED TO THE ILLINOIS STATE PLANE COORDINATE SYSTEM EAST ZONE (NAD83) AS PROVIDED BY THE ILLINOIS DEPARTMENT OF TRANSPORTATION.

COMBINED SCALE FACTOR (GROUND TO GRID): 0.99995943

- T1 THESE STAKES REFERENCE FOUND OR SET MONUMENTATION. SET 3/8 INCH IRON ROD FLUSH WITH GROUND. IDENTIFIED BY COLORED PLASTIC CAP BEARING SURVEYORS REGISTRATION NUMBER.
- T2
- T3
- BT1 THESE STAKES, IN CULTIVATED AREAS, REFERENCE FOUND OR SET MONUMENTATION. BURIED 3/8 INCH IRON ROD 20 INCHES BELOW GROUND SURFACE. IDENTIFIED BY COLORED PLASTIC CAP BEARING SURVEYORS REGISTRATION NUMBER.
- BT2
- BT3
- M STAKING OF PROPOSED RIGHT OF WAY. SET DIVISION OF HIGHWAYS SURVEY MARKER TO MONUMENT THE POSITION SHOWN. IDENTIFIED BY INSCRIPTION DATA AND SURVEYORS REGISTRATION NUMBER.
- M STAKING OF PROPOSED RIGHT OF WAY IN CULTIVATED AREAS. BURIED 3/8 INCH IRON ROD 20 INCHES BELOW GROUND SURFACE TO MARK FUTURE SURVEY MARKER POSITION. IDENTIFIED BY COLORED PLASTIC CAP AND SURVEYORS REGISTRATION NUMBER.
- U STAKING OF PROPOSED RIGHT OF WAY IN CLOSE PROXIMITY TO UNDERGROUND UTILITIES. SET DIVISION OF HIGHWAYS SURVEY MARKER ON 3/8 INCH IRON ROD (BETWEEN 6 INCHES AND 12 INCHES IN LENGTH) TO MONUMENT THE POSITION SHOWN. IDENTIFIED BY INSCRIPTION DATA AND SURVEYORS REGISTRATION NUMBER.

STATE OF ILLINOIS)
) S.S.
 COUNTY OF COOK)

THIS IS TO CERTIFY THAT I, COVENTINE FIDIS, AN ILLINOIS PROFESSIONAL LAND SURVEYOR, HAVE SURVEYED THE PLAT OF HIGHWAYS SHOWN HEREON IN SECTIONS 13 THROUGH 17 AND 20 THROUGH 24, TOWNSHIP 42 NORTH, RANGE 11 EAST OF THE THIRD PRINCIPAL MERIDIAN, IN COOK COUNTY, THAT THE PLAT CORRECTLY REPRESENTS SAID SURVEY, THAT ALL MONUMENTS FOUND AND ESTABLISHED ARE OF PERMANENT QUALITY AND OCCUPY THE POSITIONS SHOWN THEREON AND THAT THE MONUMENTS ARE SUFFICIENT TO ENABLE THE SURVEY TO BE RETRACED. MADE FOR THE DEPARTMENT OF TRANSPORTATION, STATE OF ILLINOIS.

DATED AT CHICAGO, ILLINOIS THIS 2ND DAY OF APRIL, 2004

C. F. F.
 COVENTINE FIDIS
 ILLINOIS PROFESSIONAL LAND SURVEYOR NO. 2159
 LICENSE EXPIRATION DATE 11/30/2004



THIS PROFESSIONAL SERVICE CONFORMS TO THE CURRENT ILLINOIS MINIMUM STANDARDS.

ASC
 American Surveying Consultants
 841 N. Galena Avenue / Dixon, IL 61021 / 815-288-6231
 6035 N. Northwest Highway / Chicago, IL 60631 / 773-763-1387
 ILLINOIS PROFESSIONAL DESIGN FIRM NO. 184-003192

PLAT OF HIGHWAYS
 STATE OF ILLINOIS
 DEPARTMENT OF TRANSPORTATION
 F.A.P. 305 (PALATINE ROAD)

SECTION US 12 TO IL 21/US 45 COOK COUNTY
 PROJECT JOB NO. R-90-009-96
 STATION 366+30 TO STATION 370+70
 SCALE 1" = 20' SHEET 35 OF 80

BUREAU OF LAND ACQUISITION
 201 WEST CENTER COURT
 SCHALMURG, ILLINOIS 60196

PARCEL NO.	OWNER	PERMANENT INDEX NUMBER	TOTAL HOLDING	AREA TAKING	PREVIOUSLY DEDICATED	REMAINDER	EASEMENTS		EASEMENT PURPOSE	PROPERTY ACQUIRED BY
							TEMP	PERM		
OCA0049TE	T VS MORTGAGE INVESTMENT CO. TITLE REPORT NO. CO-5352	03-22-200-004	0.652 AC 28,377 SF			0.652 AC 28,377 SF	0.015 AC 655 SF		CONSTRUCTION	
OCA0050TE	BERNARD P. GAYNOR AND BARBARA J. GAYNOR TITLE REPORT NO. CO-5353	03-22-200-005	0.652 AC 28,378 SF			0.652 AC 28,378 SF	0.013 AC 583 SF		CONSTRUCTION	
OCA0051	EARL L. NESBIT, JR. AND SUE N. NESBIT	03-22-200-006	1.273 AC 55,440 SF	0.001 AC 50 SF		1.272 AC 55,390 SF				
OCA005ITE	TITLE REPORT NO. CO-5354	03-22-200-007					0.029 AC 1,284 SF		CONSTRUCTION	