F.A.U RTE.	SECTION	COUNTY	TOTAL SHEETS	SHEET NO.
6108	***	LA SALLE	679	96
STA. 178+00		TO STA. 182+50		
FED. ROAD DIST. NO.	ILLINOIS	FED. AID PROJECT		

*** (70X,71X)RS-1, (71X-VBR)DM
CONTRACT NO. 66225

0 20 40
SCALE IN FEET

① STA. 178+72.81 (IL. RTE. 351)= STA. 10+00.00 (ROOSEVELT RD. EAST)

② STA. 178+92.09 (IL. RTE. 351)= STA. 10+00.00 (ROOSEVELT ROAD WEST)

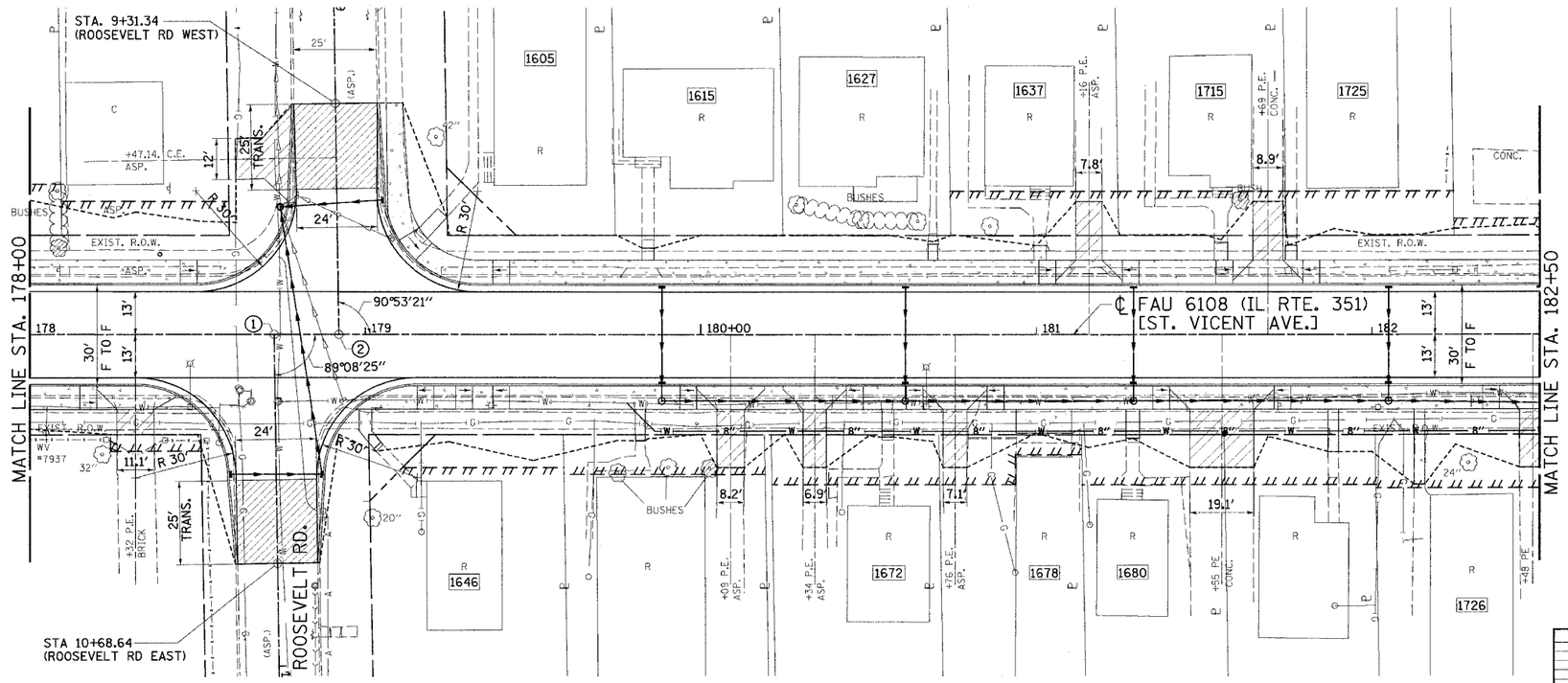

TBM #14A: USGS DISK S.W. CORNER OF ROOSEVELT RD. AND IL RTE. 351 STA. ELEV. 621.93

REVISION	DATE	BY

GREENE & BRADFORD, INC.
OF SPRINGFIELD
CONSULTING ENGINEERS
1500 CONSTITUTION DRIVE
SPRINGFIELD, ILLINOIS 62707
PROFESSIONAL DESIGN FIRM NO. 184-00075
PROFESSIONAL & STRUCTURAL ENGINEERING CORPORATION
(217) 793-5844, (217) 793-6227 (F), E-MAIL - contgreenebradford.com

COMPUTER FILE NO. PLN351D-01
PROJECT: 01194.B.S
04/01/04-RPB

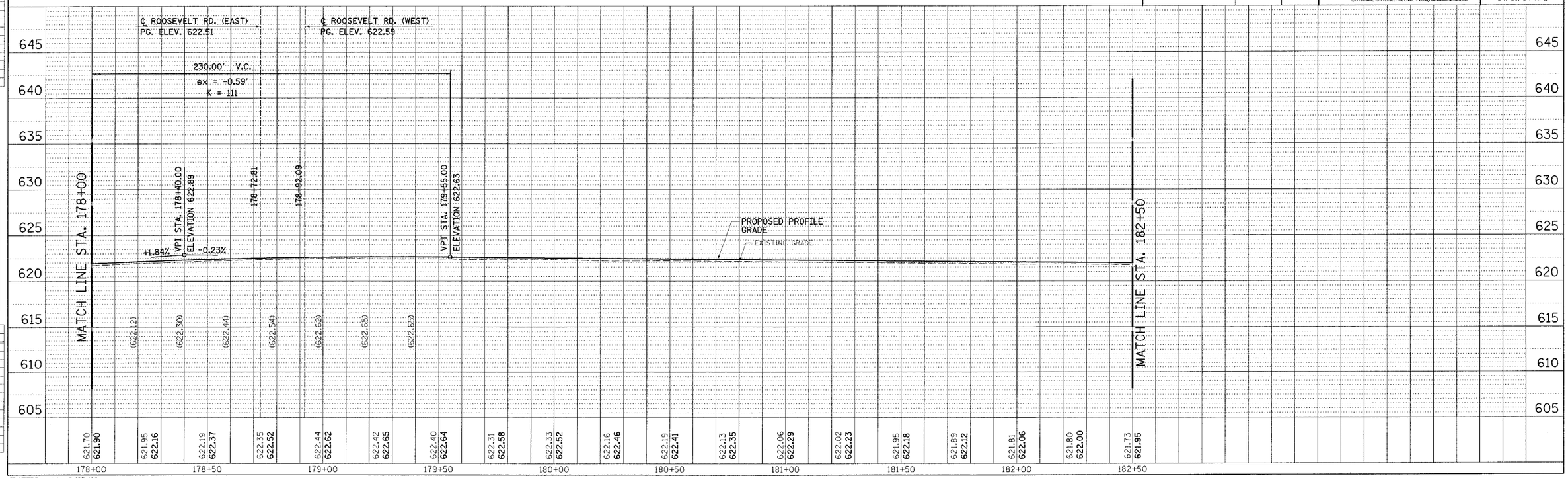

IDOTEPP - 1:1 8/25/98

FAU RTE. 6108 (IL RTE. 351) LA SALLE CO.