F.A.U. RTE.	SECTION	COUNTY	TOTAL SHEETS	SHEET NO.
6108	***	LA SALLE	679	169
STA. 227+00		TO STA. 232+00		
FED. ROAD DIST. NO.	ILLINOIS	FED. AID PROJECT		

*** (70X,71X)RS-1, (71X-VBR)DM
CONTRACT NO. 66225

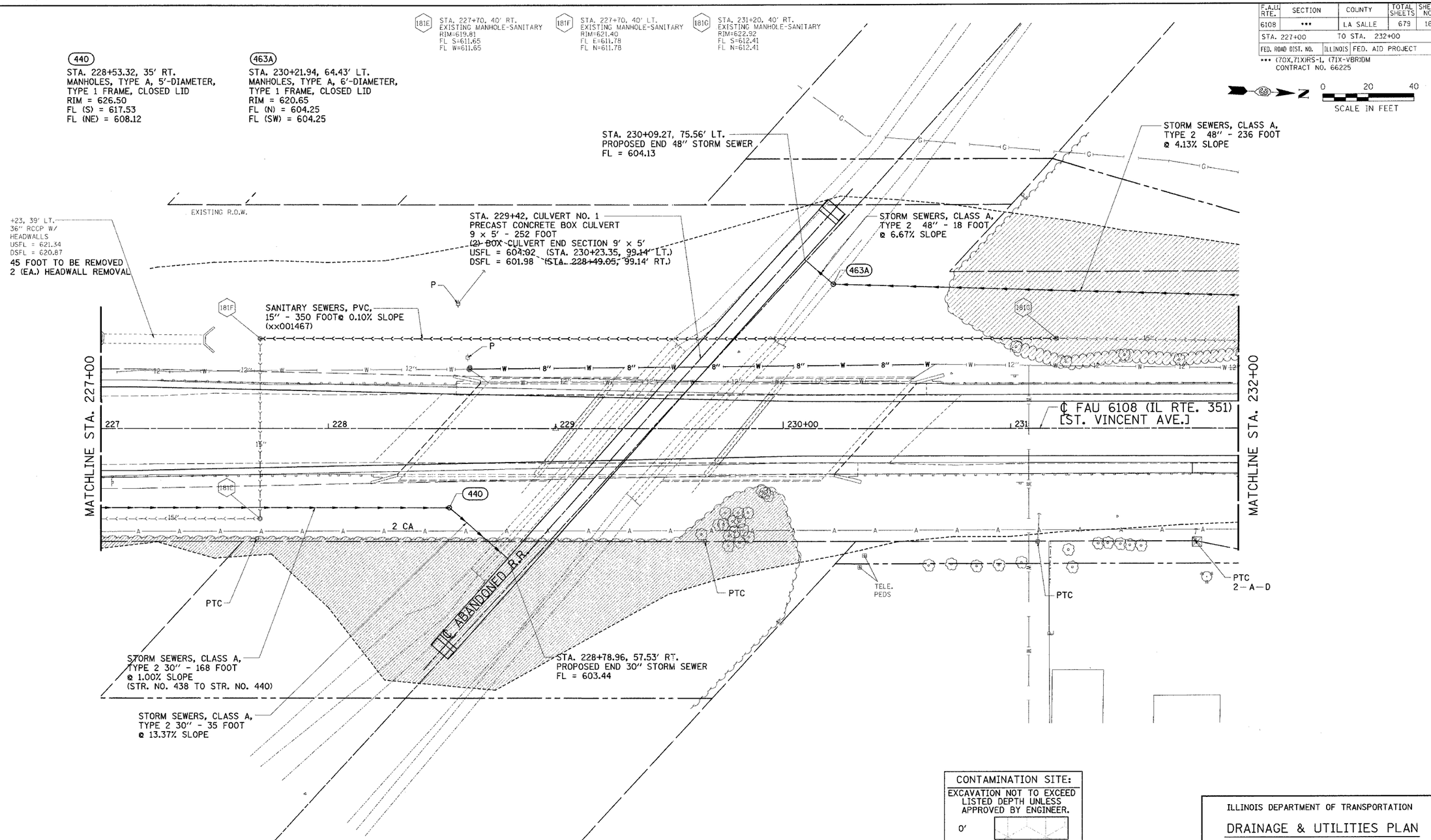

CONTAMINATION SITE:
EXCAVATION NOT TO EXCEED LISTED DEPTH UNLESS APPROVED BY ENGINEER.
0'
2'
3'
4'
6'

REVISIONS	
NAME	DATE
MABUS	10/12/03

ILLINOIS DEPARTMENT OF TRANSPORTATION

DRAINAGE & UTILITIES PLAN

FAU 6108 (IL. RTE. 351)
SECTION (70X, 71X)RS-1, (71X-VBR)DM
LASALLE COUNTY

SCALE: VERT. HORIZ.
DATE: 06/06/03
DRAWN BY: MABUS
DESIGNED BY: BOTT
CHECKED BY: COLBROOK

GREENE & BRADFORD, INC. OF SPRINGFIELD
CONSULTING ENGINEERS
1000 COLLEGE STREET
SPRINGFIELD, ILLINOIS 62701
PROFESSIONAL DESIGN FIRM NO. 84-00073
PROFESSIONAL ENGINEERING CORPORATION
(217) 793-8944, (217) 793-9277 (FL) E-MAIL: cadbgreenebradford.com

COMPUTER FILE NO. SS351G-02
PROJECT: 01194_B_S 04/27/04-RPB

IDOTPL-20 1"=20' 8/07/00

FAU RTE. 6108 (IL RTE. 351) LASALLE CO.

DESIGN

INT.	DATE	REASON

PLOTS & CHECKS

INT.	DATE	NO.	REASON

FILE NAME = $FILE$
PLOT SCALE = $plotscale$ DRV = $PLOTTER$
PLOT DATE = $DATE$
PLOT TIME = $TIME$
OPERATOR = $USER$

CHECKS

INT.	DATE	REASON