

S.W. 1/4 OF SEC. 10, T.33N., R.1E. OF THE 3RD P.M.

F.A.U. RTE.	SECTION	COUNTY	TOTAL SHEETS	SHEET NO.
6108	***	LA SALLE	679	199
STA.		TO STA.		
FED. ROAD DIST. NO.		ILLINOIS FED. AID PROJECT		
*** (70X,71X)RS-1, (71X-VBR)DM				

ASSESSOR'S SUB.
PLAT BK. B1, PAGE 12

LOT 2

PARCEL	POINT TO POINT	BEARING	DISTANCE
30W0035 TE	93 TO 95	S.89°36'11"W.	30.03'
	95 TO 95A	N.0°10'34"E.	22.19'
	95A TO 95B	S.89°49'26"E.	5.00'
	95B TO 95C	N.0°10'34"E.	7.00'
	95C TO 96	S.89°49'26"E.	15.00'
	96 TO 97	N.0°10'34"E.	21.01'
	97 TO 98	N.89°36'11"E.	10.03'
	98 TO 93	N.0°10'37"E.	50.00'

PARCEL 30W0034

ARNULFO M. SANCHEZ, et ux.

TOTAL HOLDING = 7,100 SQ. FT.±
TEMPORARY EASEMENT = 1002 SQ. FT.±
PURPOSE: SIDEWALK & DRIVEWAY RECONSTR. & GRADING

PARCEL	POINT TO POINT	BEARING	DISTANCE
30W0036 TE	103 TO 98	S.0°10'37"W.	50.00'
	98 TO 99	S.89°36'11"W.	15.03'
	99 TO 100	N.0°10'34"E.	39.54'
	100 TO 101	N.89°49'26"W.	10.00'
	101 TO 102	N.0°10'34"E.	10.35'
	102 TO 103	N.89°36'11"E.	25.03'

PARCEL 30W0033

LASALLE ELEMENTARY SCHOOL DISTRICT NO. 122

TOTAL HOLDING = 98,545 SQ. FT.±
TOTAL R.O.W. REQUIRED = 200 SQ. FT.±
REMAINDER = 98,345 SQ. FT.±
TEMPORARY EASEMENT = 4,443 SQ. FT.±
PURPOSE: SIDEWALK CONSTRUCTION & GRADING

PARCEL 30W0035

RUTH SHIELDS, LIFE ESTATE

TOTAL HOLDING = 7,100 SQ. FT.±
TEMPORARY EASEMENT = 1,049 SQ. FT.±
PURPOSE: DRIVEWAY RECONSTRUCTION & GRADING

PARCEL 30W0036

JAMES J. KASPRAK, et al.

TOTAL HOLDING = 7,100 SQ. FT.±
TEMPORARY EASEMENT = 856 SQ. FT.±
PURPOSE: SIDEWALK CONSTRUCTION & GRADING

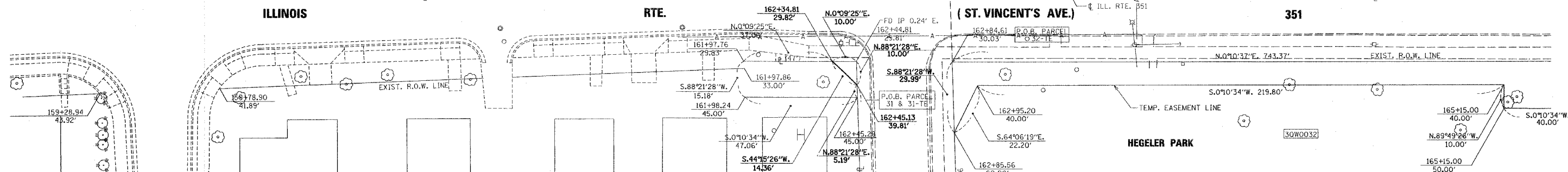
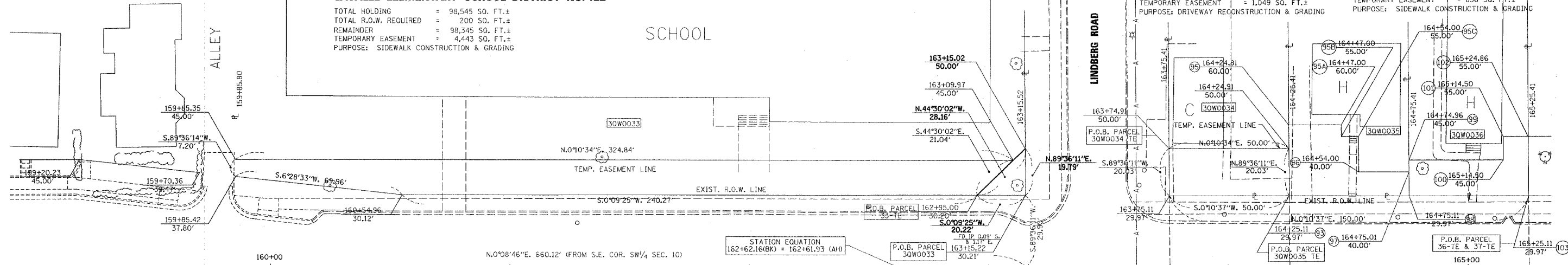

MORSCHHEISER'S 2ND SUB.
PLAT BK. L, PAGE 21

PARCEL 30W0031

KENNETH A. BROWN, et ux.

TOTAL HOLDING = 5,121 SQ. FT.±
TOTAL R.O.W. REQUIRED = 50 SQ. FT.±
REMAINDER = 5,071 SQ. FT.±
TEMPORARY EASEMENT = 664 SQ. FT.±
PURPOSE: SIDEWALK CONSTRUCTION & GRADING

PARCEL 30W0032

THE CITY OF LASALLE

TOTAL HOLDING = 12,089 AC±
TEMPORARY EASEMENT = 0.188 AC.±
PURPOSE: STORM SEWER & GRADING

P.O.B.	BEARING	DISTANCE
SE COR. SW 1/4 SEC. 10-33-1 TO P.O.B. PARCEL 30W0032	N.0°08'46"E.	628.25'
SE COR. SW 1/4 SEC. 10-33-1 TO P.O.B. PARCEL 30W0033	N.88°21'28"E.	30.34'
SE COR. SW 1/4 SEC. 10-33-1 TO P.O.B. PARCEL 30W0035	N.0°08'46"E.	660.12'
SE COR. SW 1/4 SEC. 10-33-1 TO P.O.B. PARCEL 30W0034-TE	S.89°36'11"W.	29.90'
SE COR. SW 1/4 SEC. 10-33-1 TO P.O.B. PARCEL 30W0035-TE	N.0°08'46"E.	660.12'
SE COR. SW 1/4 SEC. 10-33-1 TO P.O.B. PARCEL 30W0034-TE	S.89°36'11"W.	29.90'
SE COR. SW 1/4 SEC. 10-33-1 TO P.O.B. PARCEL 30W0035-TE	S.0°09'25"W.	20.22'
SE COR. SW 1/4 SEC. 10-33-1 TO P.O.B. PARCEL 30W0034-TE	N.0°08'46"E.	720.00'
SE COR. SW 1/4 SEC. 10-33-1 TO P.O.B. PARCEL 30W0035-TE	S.89°36'11"W.	49.66'
SE COR. SW 1/4 SEC. 10-33-1 TO P.O.B. PARCEL 30W0034-TE	N.0°08'46"E.	770.00'
SE COR. SW 1/4 SEC. 10-33-1 TO P.O.B. PARCEL 30W0035-TE	S.89°36'11"W.	29.60'
SE COR. SW 1/4 SEC. 10-33-1 TO P.O.B. PARCEL 36-TE & 37-TE	N.0°08'46"E.	870.00'
SE COR. SW 1/4 SEC. 10-33-1 TO P.O.B. PARCEL 36-TE & 37-TE	S.89°36'11"W.	29.55'

PARTITION PLAT
CHANCERY RECORD A, PG 286

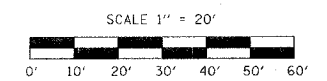

I VINCENT D. BRANDOW, HEREBY CERTIFY THAT I AM A PROFESSIONAL LAND SURVEYOR OF THE STATE OF ILLINOIS, THAT THE SURVEY OF PROPOSED F.A.U. 6108 (ILL. RTE. 351) WAS MADE BY RENWICK & ASSOCIATES, INC. UNDER MY DIRECTION, AND THAT THE SURVEY IS TRUE AND COMPLETE AS SHOWN TO THE BEST OF MY KNOWLEDGE AND BELIEF, THAT ALL MONUMENTS AND MARKS ARE OF THE CHARACTER AND OCCUPY THE POSITION SHOWN THEREON, AND ARE SUFFICIENT TO ENABLE THE SURVEY TO BE RETRACED. THIS PROFESSIONAL SERVICE CONFORMS TO THE CURRENT ILLINOIS MINIMUM STANDARDS FOR A BOUNDARY SURVEY.

DATE: _____
SURVEY BOOK NO. _____
ILLINOIS PROFESSIONAL LAND SURVEYOR
NO. 2655
11-30-04
EXPIRATION DATE

NOTE: ALL BEARINGS ARE REFERENCED TO THE ILLINOIS STATE PLANE COORDINATE SYSTEM, EAST ZONE (N.A.D. 83)

RIGHT OF WAY PLANS	
ROUTE	F.A.U. 6108 (ILL. RTE. 351)
SECTION	(70X,71X)RS-1,(71X-VBR)DM
PROJECT	
COUNTY	LASALLE
JOB NUMBER	R-93-011-01
STATION	159+00 TO 165+25
SHEET	199 OF 679 SCALE 1" = 20'

S.E. 1/4 OF SEC. 10, T.33N., R.1E. OF THE 3RD P.M.

REVISED: 4/19/04