

F.A.U. RTE.	SECTION	COUNTY	TOTAL SHEETS	SHEET NO.
6108	***	LA SALLE	679	201

S.W. 1/4 OF SEC. 10, T.33N., R.1E. OF THE 3RD P.M.

HARGRAVES SUB. PLAT BK. L, PG. 41

PARCEL 3QW0063 MARY JO KETTER

PARCEL 3QW0065 ROBERT S. OCEPECK

PARCEL 3QW0067 CATHERINE M. RENKOSIK

TOTAL HOLDING = 4,994 SQ. FT.±
TEMPORARY EASEMENT = 252 SQ. FT.±
PURPOSE: SIDEWALK & DRIVEWAY RECONSTRUCTION & GRADING

TOTAL HOLDING = 6,494 SQ. FT.±
TEMPORARY EASEMENT = 252 SQ. FT.±
PURPOSE: SIDEWALK & DRIVEWAY RECONSTRUCTION & GRADING

TOTAL HOLDING = 4,994 SQ. FT.±
TEMPORARY EASEMENT = 752 SQ. FT.±
PURPOSE: SIDEWALK CONSTRUCTION & GRADING

CUMMINGS, DUNCAN & LUCEYS 1ST SUB. PLAT BK. L, PG. 34

PARCEL 3QW0057 IRENE M. JOZWIAK, et al.

PARCEL 3QW0059 KENNETH VIDGAR, et ux.

PARCEL 3QW0061 TROY A. TIEMAN, et ux.

TOTAL HOLDING = 7,140 SQ. FT.±
TEMPORARY EASEMENT = 254 SQ. FT.±
PURPOSE: SIDEWALK CONSTRUCTION & GRADING

TOTAL HOLDING = 7,282 SQ. FT.±
TEMPORARY EASEMENT = 516 SQ. FT.±
PURPOSE: DRIVEWAY RECONSTRUCTION, GRADING

TOTAL HOLDING = 7,140 SQ. FT.±
TEMPORARY EASEMENT = 254 SQ. FT.±
PURPOSE: DRIVEWAY RECONSTRUCTION, GRADING

PARCEL 3QW0058 RAYMOND C. KOTOWSKI, et ux.

PARCEL 3QW0060 SCOT R. KUNKEL

PARCEL 3QW0062 RICHARD J. JARACZEWSKI, et al.

TOTAL HOLDING = 7,140 SQ. FT.±
TEMPORARY EASEMENT = 254 SQ. FT.±
PURPOSE: SIDEWALK & DRIVEWAY RECONSTRUCTION & GRADING

TOTAL HOLDING = 6,998 SQ. FT.±
TEMPORARY EASEMENT = 692 SQ. FT.±
PURPOSE: DRIVEWAY RECONSTRUCTION, GRADING

TOTAL HOLDING = 7,353 SQ. FT.±
TEMPORARY EASEMENT = 261 SQ. FT.±
PURPOSE: GRADING & SHAPING

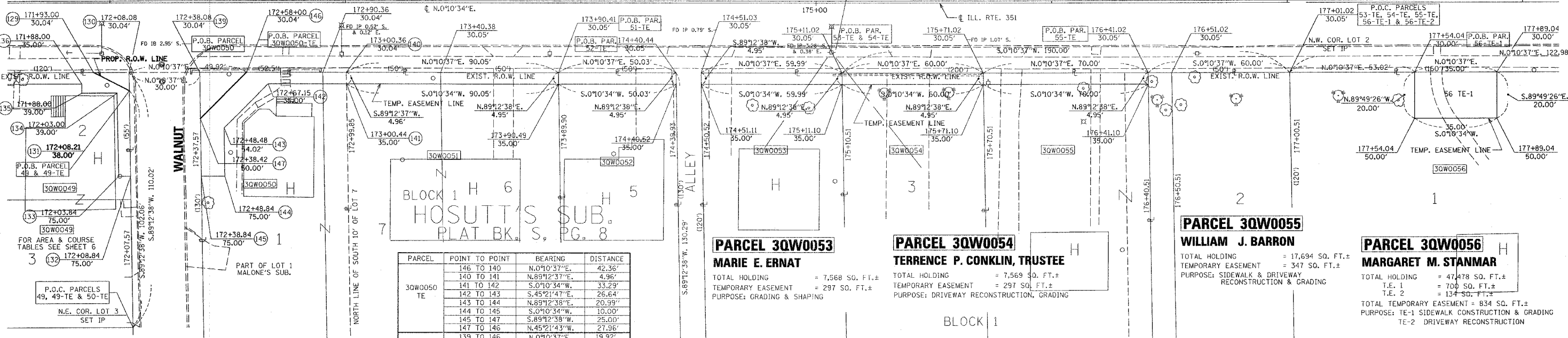
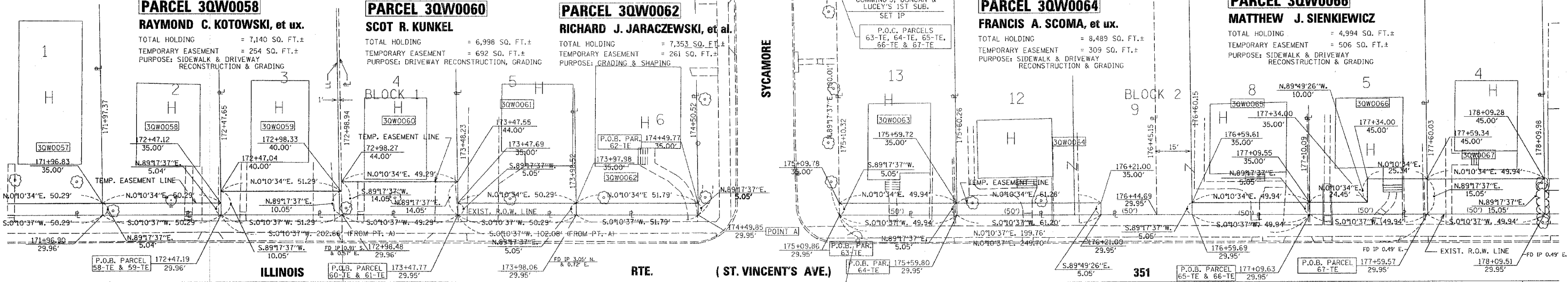

PARCEL	POINT TO POINT	BEARING	DISTANCE
3QW0050 TE	146 TO 140	N.0°10'37"E.	42.36'
	140 TO 141	N.89°12'37"E.	4.96'
	141 TO 142	S.0°10'34"W.	33.29'
	142 TO 143	S.45°21'47"E.	26.64'
	143 TO 144	N.89°12'38"E.	20.99'
	144 TO 145	S.0°10'34"W.	10.00'
3QW0050	145 TO 147	S.89°12'38"W.	25.00'
	147 TO 146	N.45°21'43"W.	21.96'
	139 TO 146	N.0°10'37"E.	19.92'
	146 TO 147	S.45°21'43"E.	27.96'
	147 TO 139	S.89°12'38"W.	19.96'

PARCEL 3QW0049 ANDRES RIOS, et al.

PARCEL 3QW0051 FRANK YUVAN, et ux.

TOTAL HOLDING = 8,806 SQ. FT.±
TOTAL R.O.W. REQUIRED = 60 SQ. FT.±
REMAINDER = 8,746 SQ. FT.±
TEMPORARY EASEMENT = 671 SQ. FT.±
PURPOSE: SIDEWALK CONSTRUCTION & GRADING

TOTAL HOLDING = 11,737 SQ. FT.±
TEMPORARY EASEMENT = 446 SQ. FT.±
PURPOSE: DRIVEWAY RECONSTRUCTION, GRADING

PARCEL 3QW0050 RONALD W. WEBER, et al.

PARCEL 3QW0052 MARK B. WREN, et ux.

TOTAL HOLDING = 8,120 SQ. FT.±
TOTAL R.O.W. REQUIRED = 199 SQ. FT.±
REMAINDER = 7,921 SQ. FT.±
TEMPORARY EASEMENT = 690 SQ. FT.±
PURPOSE: SIDEWALK CONSTRUCTION, GRADING & SHAPING

TOTAL HOLDING = 6,518 SQ. FT.±
TEMPORARY EASEMENT = 248 SQ. FT.±
PURPOSE: GRADING & SHAPING

PARCEL 3QW0053 MARIE E. ERNAT

PARCEL 3QW0054 TERENCE P. CONKLIN, TRUSTEE

PARCEL 3QW0055 WILLIAM J. BARRON

PARCEL 3QW0056 MARGARET M. STANMAR

TOTAL HOLDING = 7,568 SQ. FT.±
TEMPORARY EASEMENT = 297 SQ. FT.±
PURPOSE: GRADING & SHAPING

TOTAL HOLDING = 7,569 SQ. FT.±
TEMPORARY EASEMENT = 297 SQ. FT.±
PURPOSE: DRIVEWAY RECONSTRUCTION, GRADING

TOTAL HOLDING = 17,694 SQ. FT.±
TEMPORARY EASEMENT = 347 SQ. FT.±
PURPOSE: SIDEWALK & DRIVEWAY RECONSTRUCTION & GRADING

TOTAL HOLDING = 47,478 SQ. FT.±
T.E. 1 = 700 SQ. FT.±
T.E. 2 = 134 SQ. FT.±
TOTAL TEMPORARY EASEMENT = 834 SQ. FT.±
PURPOSE: TE-1 SIDEWALK CONSTRUCTION & GRADING
TE-2 DRIVEWAY RECONSTRUCTION

TILLIE REINKE'S SUB. PLAT BK. J, PG. 58

I VINCENT D. BRANDOW, HEREBY CERTIFY THAT I AM A PROFESSIONAL LAND SURVEYOR OF THE STATE OF ILLINOIS, THAT THE SURVEY OF PROPOSED F.A.U. 6108 (ILL. RTE. 351) WAS MADE BY RENKOW & ASSOCIATES, INC. UNDER MY DIRECTION, AND THAT THE SURVEY IS TRUE AND COMPLETE AS SHOWN TO THE BEST OF MY KNOWLEDGE AND BELIEF, THAT ALL MONUMENTS AND MARKS ARE OF THE CHARACTER AND OCCUPY THE POSITION SHOWN THEREON, AND ARE SUFFICIENT TO ENABLE THE SURVEY TO BE RETRACED, THIS PROFESSIONAL SERVICE CONFORMS TO THE CURRENT ILLINOIS MINIMUM STANDARDS FOR A BOUNDARY SURVEY.

DATE: _____
ILLINOIS PROFESSIONAL LAND SURVEYOR
NO. 2655
SURVEY BOOK NO. _____
11-30-04
EXPIRATION DATE

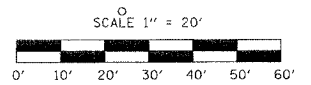

NOTE: ALL BEARINGS ARE REFERENCED TO THE ILLINOIS STATE PLANE COORDINATE SYSTEM, EAST ZONE (N.A.D. 83)

RIGHT OF WAY PLANS	
ROUTE	F.A.U. 6108 (ILL. RTE. 351)
SECTION	(70X,71XRS-1,71X-VBRIDM)
PROJECT	
COUNTY	LASALLE
JOB NUMBER	R-93-011-01
STATION	171+50 TO 178+00
SHEET	201 OF 679 SCALE 1" = 20'

S.E. 1/4 OF SEC. 10, T.33N., R.1E. OF THE 3RD P.M.