

S.W. 1/4 OF SEC. 10, T.33N., R.1E. OF THE 3RD P.M.

F.A.U. RTE.	SECTION	COUNTY	TOTAL SHEETS	SHEET NO.
6108	***	LA SALLE	679	202

STA. TO STA.  
 FED. ROAD DIST. NO. ILLINOIS FED. AID PROJECT  
 \*\*\* (70X,71X)R-1, (71X-VBR)DM

AUBURN SUB.  
 PLAT BK. G, PG. 10

**PARCEL 3QW0083**  
**MARGARET M. McDERMOTT, TRUSTEE**

TOTAL HOLDING = 6,263 SQ. FT.±  
 TOTAL R.O.W. REQUIRED = 204 SQ. FT.±  
 REMAINDER = 6,059 SQ. FT.±  
 TEMPORARY EASEMENT = 108 SQ. FT.±  
 PURPOSE: SIDEWALK CONSTRUCTION & GRADING

**PARCEL 3QW0073**

**JOHN SOMOLSKI, et al.**

TOTAL HOLDING = 5,001 SQ. FT.±  
 TEMPORARY EASEMENT = 653 SQ. FT.±  
 TOTAL R.O.W. REQUIRED = 205 SQ. FT.±  
 REMAINDER = 4,796 SQ. FT.±  
 TEMPORARY EASEMENT = 162 SQ. FT.±  
 PURPOSE: GRADING & SHAPING

**PARCEL 3QW0071**

**MELISSA A. SPOONMORE**

TOTAL HOLDING = 5,001 SQ. FT.±  
 TEMPORARY EASEMENT = 653 SQ. FT.±  
 PURPOSE: DRIVEWAY RECONSTRUCTION & GRADING

**PARCEL 3QW0072**

**WALTER COCKING, et ux.**

TOTAL HOLDING = 5,001 SQ. FT.±  
 TEMPORARY EASEMENT = 653 SQ. FT.±  
 PURPOSE: GRADING & SHAPING

**PARCEL 3QW0070**

**PETER T. TORCHIA, et ux.**

TOTAL HOLDING = 5,001 SQ. FT.±  
 TEMPORARY EASEMENT = 653 SQ. FT.±  
 PURPOSE: DRIVEWAY RECONSTRUCTION & GRADING

**PARCEL 3QW0069**

**MARIO H. CASTANEDA, et al.**

TOTAL HOLDING = 5,001 SQ. FT.±  
 TOTAL R.O.W. REQUIRED = 206 SQ. FT.±  
 REMAINDER = 4,795 SQ. FT.±

**PARCEL 3QW0068**

**THE ESTATE OF BEVERLY J. GENTRY**

TOTAL HOLDING = 4,995 SQ. FT.±  
 TEMPORARY EASEMENT = 502 SQ. FT.±  
 PURPOSE: GRADING & SHAPING

CUMMINGS, DUNCAN & LUCEYS 1ST SUB.  
 PLAT BK. L, PG. 34

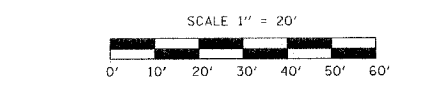
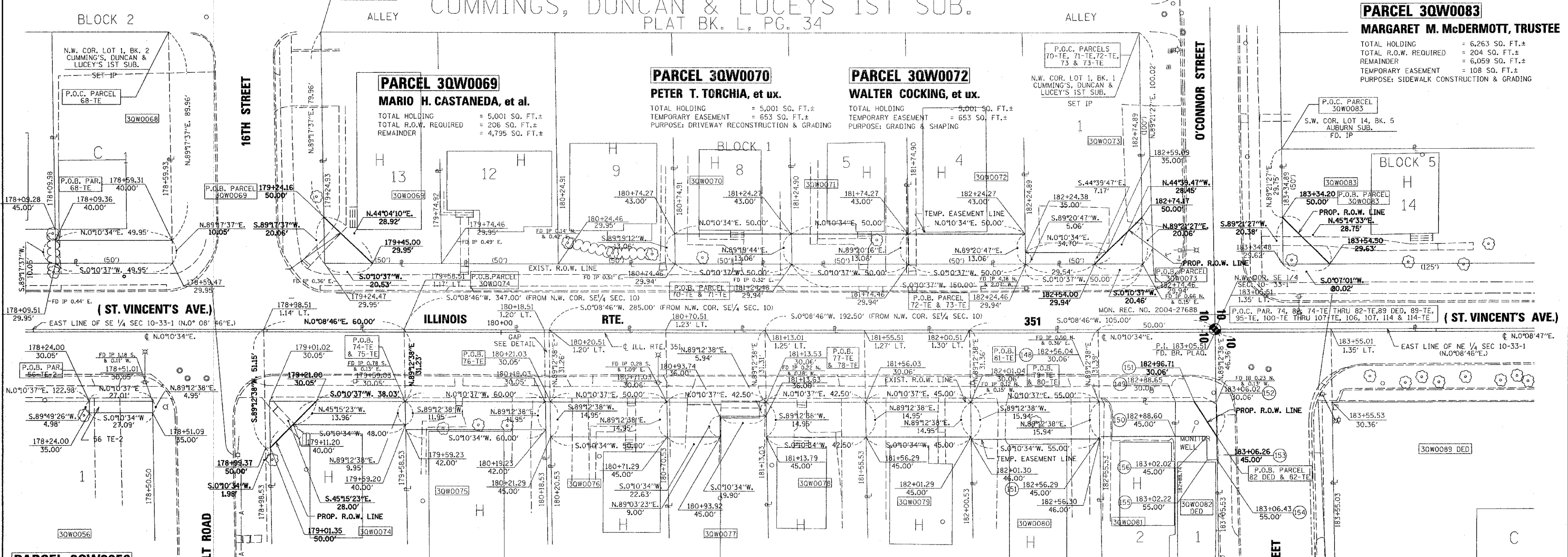

**RIGHT OF WAY PLANS**

ROUTE	F.A.U. 6108 (IL. RTE. 351)
SECTION	(70X,71X)R-1, (71X-VBR)DM
PROJECT	O
COUNTY	LASALLE
JOB NUMBER	R-93-011-01
STATION	178+00 TO 184+00
SHEET	202 OF 679 SCALE 1" = 20'

PARCEL	POINT TO POINT	BEARING	DISTANCE
3QW0081	148 TO 149	N.0°10'37"E.	32.61'
	149 TO 150	S.89°38'42"E.	14.94'
	150 TO 151	S.0°10'37"W.	32.31'
	151 TO 148	S.89°12'38"W.	14.94'
3QW0082	153 TO 151	S.57°30'31"W.	17.75'
	151 TO 152	N.0°10'37"E.	9.32'
	152 TO 153	N.89°12'38"E.	14.94'
3QW0082	153 TO 154	N.89°12'38"E.	10.00'
	154 TO 155	S.0°10'10"W.	4.23'
	155 TO 156	S.88°59'39"W.	10.00'
	156 TO 150	S.0°10'34"W.	13.42'
	150 TO 149	N.89°38'42"W.	14.94'
	149 TO 151	N.0°10'37"E.	8.06'
151 TO 153	N.57°30'31"E.	17.75'	

NOTE: ALL BEARINGS ARE REFERENCED TO THE ILLINOIS STATE PLANE COORDINATE SYSTEM, EAST ZONE (N.A.D. 83)

REVISED: 5/13/04

S.E. 1/4 OF SEC. 10, T.33N., R.1E. OF THE 3RD P.M.

I VINCENT D. BRANDOW, HEREBY CERTIFY THAT I AM A PROFESSIONAL LAND SURVEYOR OF THE STATE OF ILLINOIS, THAT THE SURVEY OF PROPOSED F.A.U. 6108 (ILL. RTE. 351) WAS MADE BY RENWICK & ASSOCIATES, INC. UNDER MY DIRECTION, AND THAT THE SURVEY IS TRUE AND COMPLETE AS SHOWN TO THE BEST OF MY KNOWLEDGE AND BELIEF, THAT ALL MONUMENTS AND MARKS ARE OF THE CHARACTER AND OCCUPY THE POSITION SHOWN THEREON, AND ARE SUFFICIENT TO ENABLE THE SURVEY TO BE RETRACED. THIS PROFESSIONAL SERVICE CONFORMS TO THE CURRENT ILLINOIS MINIMUM STANDARDS FOR A BOUNDARY SURVEY.

DATE: \_\_\_\_\_ ILLINOIS PROFESSIONAL LAND SURVEYOR  
 SURVEY BOOK NO. \_\_\_\_\_ NO. 2655  
 11-30-04 EXPIRATION DATE

**PARCEL 3QW0056**

**MICHELE M. STANMAR**

TOTAL HOLDING = 47,478 SQ. FT.±  
 T.E. 1 = 700 SQ. FT.±  
 T.E. 2 = 134 SQ. FT.±  
 TOTAL TEMPORARY EASEMENT = 834 SQ. FT.±  
 PURPOSE: TE-1 SIDEWALK CONSTRUCTION & GRADING  
 TE-2 DRIVEWAY RECONSTRUCTION

**PARCEL 3QW0074**

**GRACE METCALF**

TOTAL HOLDING = 9,095 SQ. FT.±  
 TOTAL R.O.W. REQUIRED = 2,111 SQ. FT.±  
 AREA IN EXIST. R.O.W. = 1,912 SQ. FT.±  
 NET R.O.W. REQUIRED = 199 SQ. FT.±  
 REMAINDER = 6,984 SQ. FT.±  
 TEMPORARY EASEMENT = 428 SQ. FT.±  
 PURPOSE: SIDEWALK CONSTRUCTION & GRADING

**PARCEL 3QW0075**

**ROSEMARY ANN REGER**

TOTAL HOLDING = 9,097 SQ. FT.±  
 TEMPORARY EASEMENT = 717 SQ. FT.±  
 PURPOSE: SIDEWALK & DRIVEWAY RECONSTRUCTION & GRADING

**PARCEL 3QW0076**

**LIFE ESTATE TO LORETTA G. HART**

TOTAL HOLDING = 7,582 SQ. FT.±  
 TEMPORARY EASEMENT = 747 SQ. FT.±  
 PURPOSE: SIDEWALK & DRIVEWAY RECONSTRUCTION & GRADING

**PARCEL 3QW0077**

**CONSTANTINO RAMIREZ**

TOTAL HOLDING = 7,965 SQ. FT.±  
 TEMPORARY EASEMENT = 456 SQ. FT.±  
 PURPOSE: DRIVEWAY RECONSTRUCTION & GRADING

**PARCEL 3QW0078**

**MARIA R. FLORES**

TOTAL HOLDING = 6,447 SQ. FT.±  
 TEMPORARY EASEMENT = 635 SQ. FT.±  
 PURPOSE: SIDEWALK & DRIVEWAY RECONSTRUCTION & GRADING

**PARCEL 3QW0079**

**ADAM BONTZ, et al.**

TOTAL HOLDING = 6,827 SQ. FT.±  
 TEMPORARY EASEMENT = 672 SQ. FT.±  
 PURPOSE: SIDEWALK & DRIVEWAY RECONSTRUCTION & GRADING

**PARCEL 3QW0080**

**JASON REPEL**

TOTAL HOLDING = 8,346 SQ. FT.±  
 TEMPORARY EASEMENT = 877 SQ. FT.±  
 PURPOSE: SIDEWALK & DRIVEWAY RECONSTRUCTION & GRADING

**PARCEL 3QW0082 DED**

**GREGG RIPKA, et al.**

TOTAL HOLDING = 1,306 SQ. FT.±  
 TOTAL R.O.W. REQUIRED = 70 SQ. FT.±  
 TEMPORARY EASEMENT = 235 SQ. FT.±  
 PURPOSE: SIDEWALK & DRIVEWAY RECONSTRUCTION & GRADING

**PARCEL 3QW0081**

**RAYMOND A. KUNKEL et al., TRUSTEE**

TOTAL HOLDING = 3,306 SQ. FT.±  
 TEMPORARY EASEMENT = 485 SQ. FT.±  
 PURPOSE: SIDEWALK CONSTRUCTION & GRADING