

F.A.U. RTE.	SECTION	COUNTY	TOTAL SHEETS	SHEET NO.
6108	***	LA SALLE	679	204
STA.		TO STA.		
FED. ROAD DIST. NO.		ILLINOIS FED. AID PROJECT		
*** (70X,71X)RS-1, (71X-V)BRDM				

N.W. 1/4 OF SEC. 10, T.33N., R.1E. OF THE 3RD P.M.

DIESTERWEG & RUSSEL'S SUB.
PLAT BK. J, PG. 50

AUBURN SUB.
PLAT BK. G, PG. 10

PARCEL 3QW0096

DALINDA G. THOMPSON

TOTAL HOLDING = 6,230 SQ. FT.±
TEMPORARY EASEMENT = 1,255 SQ. FT.±
PURPOSE: SIDEWALK & DRIVEWAY RECONSTRUCTION & GRADING

NOTE: THERE IS NO PARCEL NO. 3QW0097

PARCEL 3QW0098

BRIAN J. TOWNE, et al.

TOTAL HOLDING = 36,364 SQ. FT.±
TOTAL TEMPORARY EASEMENT = 318 SQ. FT.±
T.E.-1 = 119 SQ. FT.±
T.E.-2 = 199 SQ. FT.±
PURPOSE: DRIVEWAY RECONSTRUCTION & GRADING

PARCEL 3QW0107

BRYAN C. BANDYK

TOTAL HOLDING = 35,558 SQ. FT.±
TOTAL TEMPORARY EASEMENT = 794 SQ. FT.±
T.E.-1 = 194 SQ. FT.±
T.E.-2 = 600 SQ. FT.±
PURPOSE: NEW DRIVEWAY CONSTRUCTION & GRADING

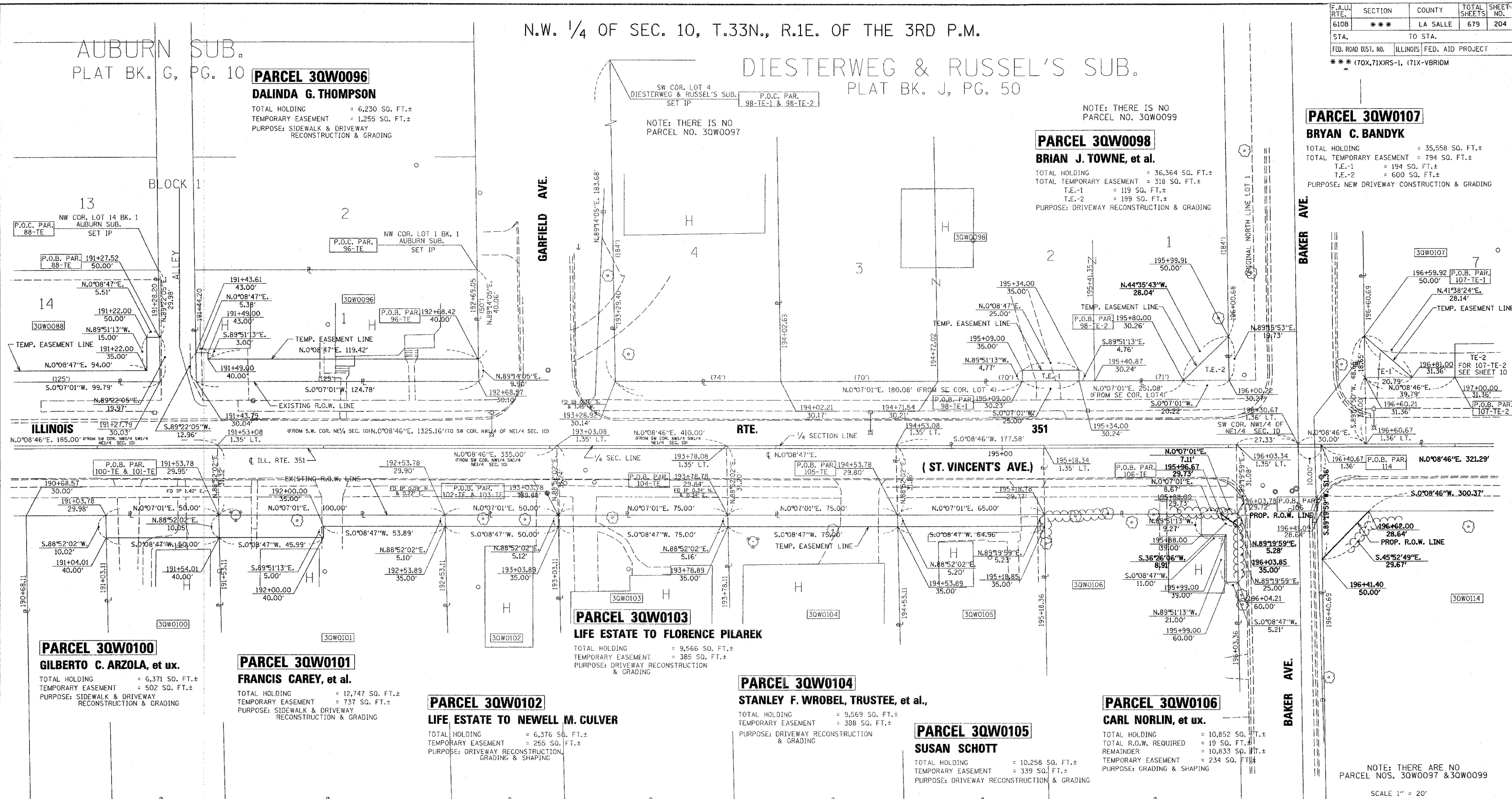

NOTE: THERE IS NO PARCEL NO. 3QW0099

NOTE: THERE ARE NO PARCEL NOS. 3QW0097 & 3QW0099

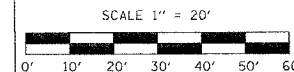

NOTE: ALL BEARINGS ARE REFERENCED TO THE ILLINOIS STATE PLANE COORDINATE SYSTEM, EAST ZONE (N.A.D. 83)

PARCEL 3QW0100

GILBERTO C. ARZOLA, et ux.

TOTAL HOLDING = 6,371 SQ. FT.±
TEMPORARY EASEMENT = 502 SQ. FT.±
PURPOSE: SIDEWALK & DRIVEWAY RECONSTRUCTION & GRADING

PARCEL 3QW0101

FRANCIS CAREY, et al.

TOTAL HOLDING = 12,747 SQ. FT.±
TEMPORARY EASEMENT = 737 SQ. FT.±
PURPOSE: SIDEWALK & DRIVEWAY RECONSTRUCTION & GRADING

PARCEL 3QW0102

LIFE ESTATE TO NEWELL M. CULVER

TOTAL HOLDING = 6,376 SQ. FT.±
TEMPORARY EASEMENT = 255 SQ. FT.±
PURPOSE: DRIVEWAY RECONSTRUCTION, GRADING & SHAPING

PARCEL 3QW0103

LIFE ESTATE TO FLORENCE PILAREK

TOTAL HOLDING = 9,566 SQ. FT.±
TEMPORARY EASEMENT = 385 SQ. FT.±
PURPOSE: DRIVEWAY RECONSTRUCTION & GRADING

PARCEL 3QW0104

STANLEY F. WROBEL, TRUSTEE, et al.,

TOTAL HOLDING = 9,569 SQ. FT.±
TEMPORARY EASEMENT = 388 SQ. FT.±
PURPOSE: DRIVEWAY RECONSTRUCTION & GRADING

PARCEL 3QW0105

SUSAN SCHOTT

TOTAL HOLDING = 10,258 SQ. FT.±
TEMPORARY EASEMENT = 339 SQ. FT.±
PURPOSE: DRIVEWAY RECONSTRUCTION & GRADING

PARCEL 3QW0106

CARL NORLIN, et ux.

TOTAL HOLDING = 10,852 SQ. FT.±
TOTAL R.O.W. REQUIRED = 19 SQ. FT.±
REMAINDER = 10,833 SQ. FT.±
TEMPORARY EASEMENT = 234 SQ. FT.±
PURPOSE: GRADING & SHAPING

I VINCENT D. BRANDOW, HEREBY CERTIFY THAT I AM A PROFESSIONAL LAND SURVEYOR OF THE STATE OF ILLINOIS, THAT THE SURVEY OF PROPOSED F.A.U. 6108 (ILL. RTE. 351) WAS MADE BY RENWICK & ASSOCIATES, INC. UNDER MY DIRECTION, AND THAT THE SURVEY IS TRUE AND COMPLETE AS SHOWN TO THE BEST OF MY KNOWLEDGE AND BELIEF, THAT ALL MONUMENTS AND MARKS ARE OF THE CHARACTER AND OCCUPY THE POSITION SHOWN THEREON, AND ARE SUFFICIENT TO ENABLE THE SURVEY TO BE RETRACED. THIS PROFESSIONAL SERVICE CONFORMS TO THE CURRENT ILLINOIS MINIMUM STANDARDS FOR A BOUNDARY SURVEY.

DATE:

ILLINOIS PROFESSIONAL LAND SURVEYOR
NO. 2655

SURVEY BOOK NO. _____

11-30-04
EXPIRATION DATE

N.E. 1/4 OF SEC. 10, T.33N., R.1E. OF THE 3RD P.M.

REVISED: 5/5/04

RIGHT OF WAY PLANS

ROUTE	F.A.U. 6108 (ILL. RTE. 351)
SECTION	(70X,71X)RS-1, (71X-V)BRDM
PROJECT	
COUNTY	LASALLE
JOB NUMBER	R-93-011-01
STATION	190+60 TO 197+00
SHEET	204 OF 679 SCALE 1" = 20'