

S.W. 1/4 OF SEC. 3, T.33N., R.1E. OF THE 3RD P.M.

F.A.U. RTE.	SECTION	COUNTY	TOTAL SHEETS	SHEET NO.
6108	***	LA SALLE	679	207
STA.		TO STA.		
FED. ROAD DIST. NO.		ILLINOIS FED. AID PROJECT		
*** (70X 71X)RS-1 (71Y-VBR)DM				

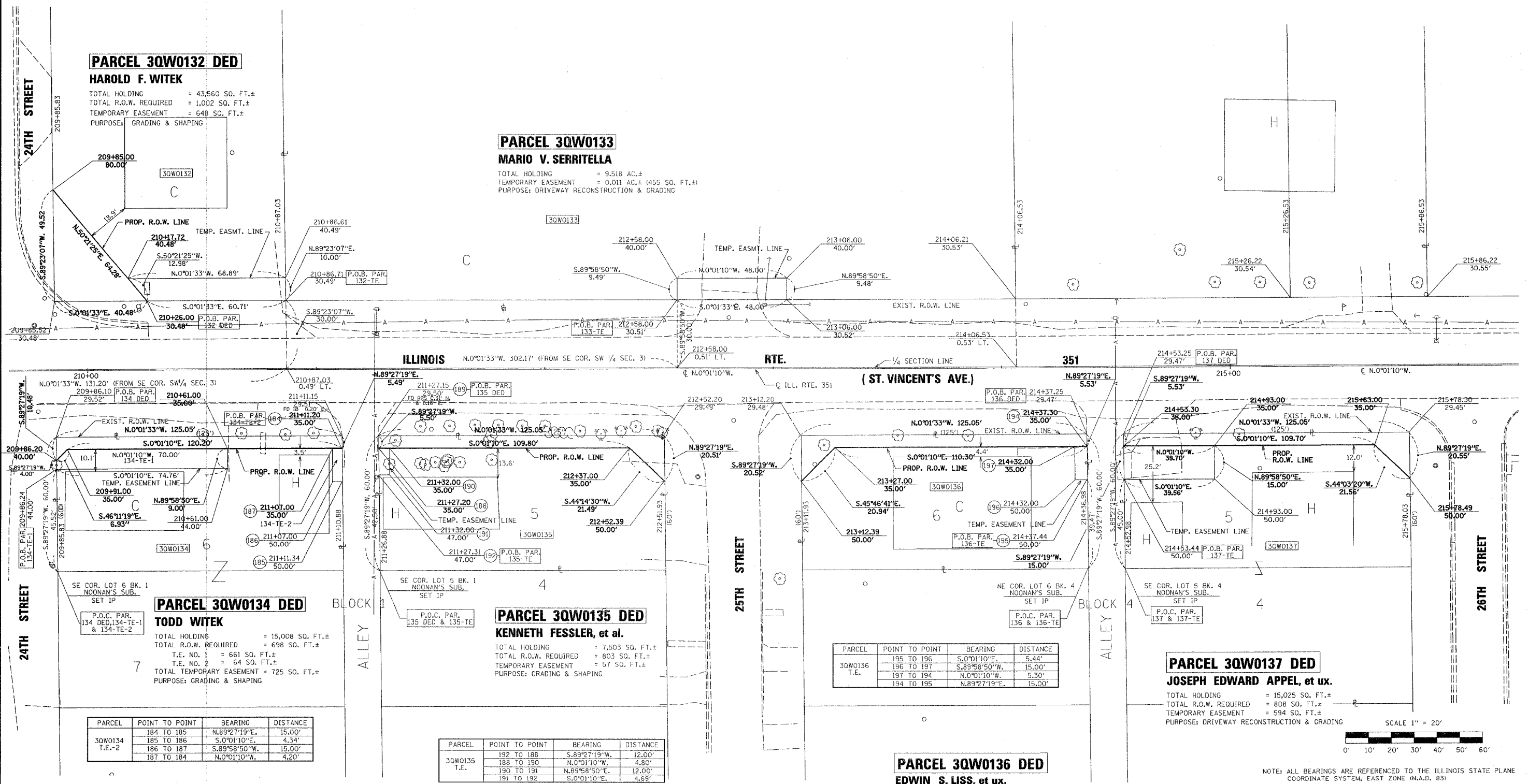

PARCEL 30W0132 DED
HAROLD F. WITEK
 TOTAL HOLDING = 43,560 SQ. FT.±
 TOTAL R.O.W. REQUIRED = 1,002 SQ. FT.±
 TEMPORARY EASEMENT = 648 SQ. FT.±
 PURPOSE: GRADING & SHAPING

PARCEL 30W0133
MARIO V. SERRITELLA
 TOTAL HOLDING = 9,518 AC.±
 TEMPORARY EASEMENT = 0,011 AC.± (455 SQ. FT.±)
 PURPOSE: DRIVEWAY RECONSTRUCTION & GRADING

PARCEL 30W0134 DED
TODD WITEK
 TOTAL HOLDING = 15,008 SQ. FT.±
 TOTAL R.O.W. REQUIRED = 698 SQ. FT.±
 T.E. NO. 1 = 661 SQ. FT.±
 T.E. NO. 2 = 64 SQ. FT.±
 TOTAL TEMPORARY EASEMENT = 725 SQ. FT.±
 PURPOSE: GRADING & SHAPING

PARCEL 30W0135 DED
KENNETH FESSLER, et al.
 TOTAL HOLDING = 7,503 SQ. FT.±
 TOTAL R.O.W. REQUIRED = 803 SQ. FT.±
 TEMPORARY EASEMENT = 57 SQ. FT.±
 PURPOSE: GRADING & SHAPING

PARCEL 30W0137 DED
JOSEPH EDWARD APPEL, et ux.
 TOTAL HOLDING = 15,025 SQ. FT.±
 TOTAL R.O.W. REQUIRED = 808 SQ. FT.±
 TEMPORARY EASEMENT = 594 SQ. FT.±
 PURPOSE: DRIVEWAY RECONSTRUCTION & GRADING

PARCEL 30W0136 DED
EDWIN S. LISS, et ux.
 TOTAL HOLDING = 7,503 SQ. FT.±
 TOTAL R.O.W. REQUIRED = 801 SQ. FT.±
 TEMPORARY EASEMENT = 81 SQ. FT.±
 PURPOSE: GRADING & SHAPING

PARCEL	POINT TO POINT	BEARING	DISTANCE
30W0134 T.E.-2	184 TO 185	N.89°27'19"E.	15.00'
	185 TO 186	S.0°01'10"E.	4.34'
	186 TO 187	S.89°58'50"W.	15.00'
	187 TO 184	N.0°01'10"W.	4.20'

PARCEL	POINT TO POINT	BEARING	DISTANCE
30W0135 T.E.	192 TO 188	S.89°27'19"W.	12.00'
	188 TO 190	N.0°01'10"W.	4.80'
	190 TO 191	N.89°58'50"E.	12.00'
	191 TO 192	S.0°01'10"E.	4.69'

PARCEL	POINT TO POINT	BEARING	DISTANCE
30W0136 T.E.	195 TO 196	S.0°01'10"E.	5.44'
	196 TO 197	S.89°58'50"W.	15.00'
	197 TO 194	N.0°01'10"W.	5.30'
	194 TO 195	N.89°27'19"E.	15.00'

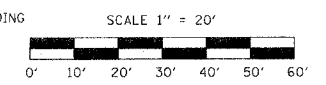

NOTE: ALL BEARINGS ARE REFERENCED TO THE ILLINOIS STATE PLANE COORDINATE SYSTEM, EAST ZONE (N.A.D. 83)

RIGHT OF WAY PLANS	
ROUTE	F.A.U. 6108 (IL. RTE. 351)
SECTION	(70X, 71X)RS-1, (71Y-VBR)DM
PROJECT	
COUNTY	LASALLE
JOB NUMBER	R-93-011-01
STATION	209+60 TO 216+00
SHEET	207 OF 679 SCALE 1" = 20'

NOONAN'S SUB.
 PLAT BK. L, PG. 2

S.E. 1/4 OF SEC. 3, T.33N., R.1E. OF THE 3RD P.M.

DATE: _____ ILLINOIS PROFESSIONAL LAND SURVEYOR
 NO. 2655
 SURVEY BOOK NO. _____ 11-30-04
 EXPIRATION DATE

I VINCENT D. BRADLOW, HEREBY CERTIFY THAT I AM A PROFESSIONAL LAND SURVEYOR OF THE STATE OF ILLINOIS, THAT THE SURVEY OF PROPOSED F.A.U. 6108 (ILL. RTE. 351) WAS MADE BY RENWICK & ASSOCIATES, INC. UNDER MY DIRECTION, AND THAT THE SURVEY IS TRUE AND COMPLETE AS SHOWN TO THE BEST OF MY KNOWLEDGE AND BELIEF, THAT ALL MONUMENTS AND MARKS ARE OF THE CHARACTER AND OCCUPY THE POSITION SHOWN THEREON, AND ARE SUFFICIENT TO ENABLE THE SURVEY TO BE RETRACED. THIS PROFESSIONAL SERVICE CONFORMS TO THE CURRENT ILLINOIS MINIMUM STANDARDS FOR A BOUNDARY SURVEY.