

F.A.U. RTE.	SECTION	COUNTY	TOTAL SHEETS	SHEET NO.
6108	***	LA SALLE	679	209

STA. TO STA.
 FED. ROAD DIST. NO. ILLINOIS FED. AID PROJECT
 *** (70X,71X)RS-1, (71X-VBR)DM

S.W. 1/4 OF SEC. 3, T.33N., R.1E. OF THE 3RD P.M.

PARCEL 3QW0144
CARUS CORPORATION,
A DELAWARE CORPORATION

TOTAL HOLDING = 4.328 AC.±
 TOTAL R.O.W. REQUIRED = 0.072 AC.±
 REMAINDER = 4.256 AC.±

PARCEL 3QW0145
YO OCHIAI, et al.

TOTAL HOLDING = 5.574 AC.±
 TOTAL R.O.W. REQUIRED = 0.090 AC.±
 REMAINDER = 5.484 AC.±

PARCEL 3QW0146
CHICAGO TITLE & TRUST COMPANY - TRUST NO. 62343

TOTAL HOLDING = 10.616 AC.±
 TOTAL R.O.W. REQUIRED = 0.432 AC.±
 REMAINDER = 10.184 AC.±

PARCEL 3QW0147
CARUS CORPORATION

TOTAL HOLDING = 3.787 AC.±
 TOTAL R.O.W. REQUIRED = 0.302 AC.±
 AREA IN EXIST. R.O.W. = 0.161 AC.±
 NET R.O.W. REQUIRED = 0.141 AC.±
 REMAINDER = 3.485 AC.±

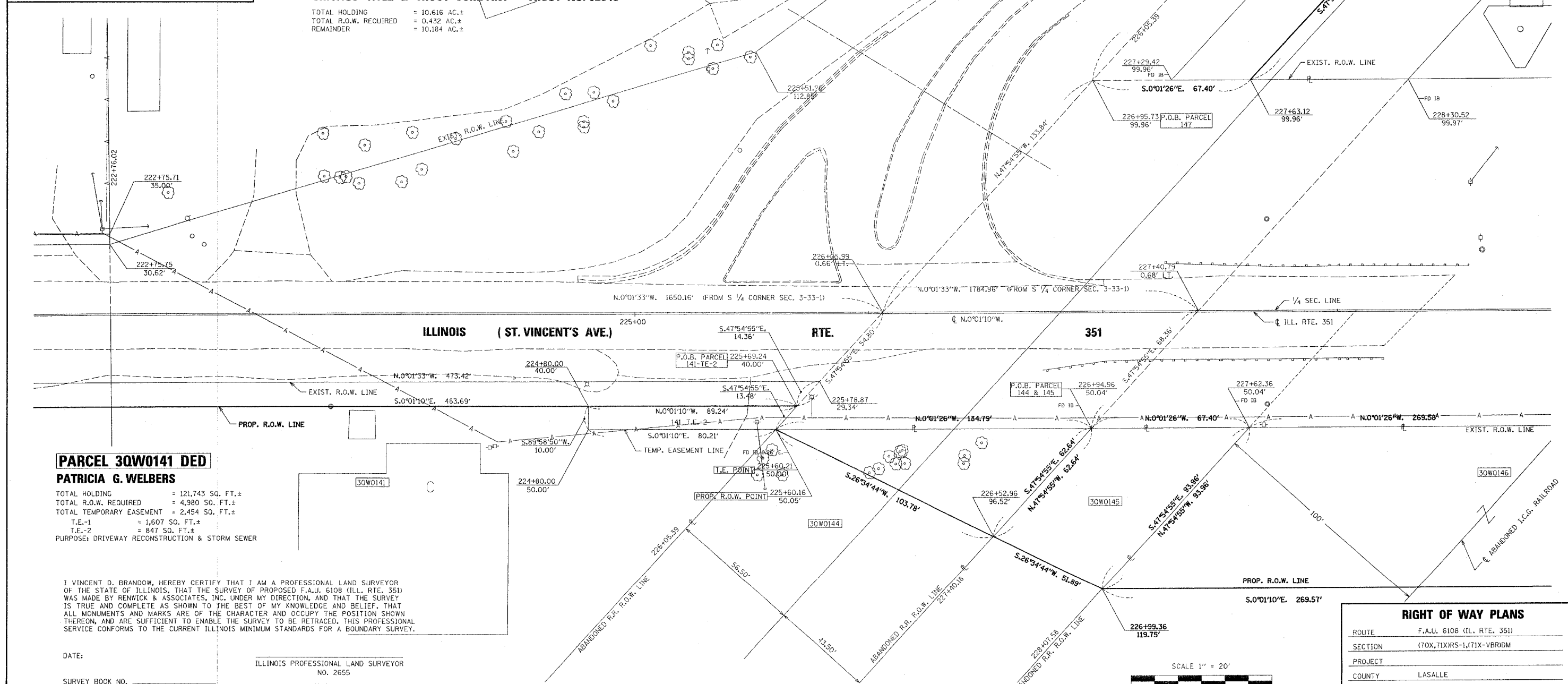
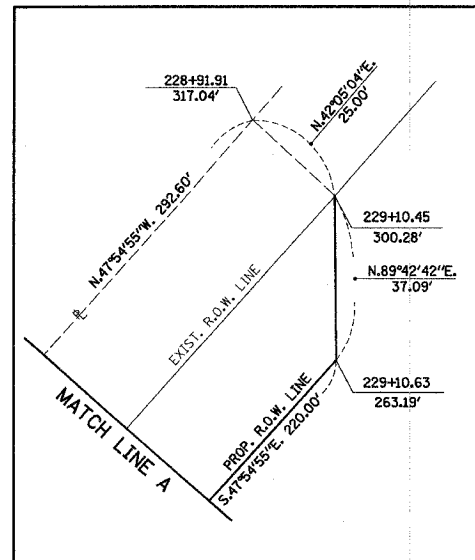

PARCEL 3QW0141 DED
PATRICIA G. WELBERS

TOTAL HOLDING = 121,743 SQ. FT.±
 TOTAL R.O.W. REQUIRED = 4,980 SQ. FT.±
 TOTAL TEMPORARY EASEMENT = 2,454 SQ. FT.±
 T.E.-1 = 1,607 SQ. FT.±
 T.E.-2 = 847 SQ. FT.±
 PURPOSE: DRIVEWAY RECONSTRUCTION & STORM SEWER

I VINCENT D. BRANDOW, HEREBY CERTIFY THAT I AM A PROFESSIONAL LAND SURVEYOR OF THE STATE OF ILLINOIS, THAT THE SURVEY OF PROPOSED F.A.U. 6108 (ILL. RTE. 351) WAS MADE BY RENWICK & ASSOCIATES, INC. UNDER MY DIRECTION, AND THAT THE SURVEY IS TRUE AND COMPLETE AS SHOWN TO THE BEST OF MY KNOWLEDGE AND BELIEF, THAT ALL MONUMENTS AND MARKS ARE OF THE CHARACTER AND OCCUPY THE POSITION SHOWN THEREON, AND ARE SUFFICIENT TO ENABLE THE SURVEY TO BE RETRACED, THIS PROFESSIONAL SERVICE CONFORMS TO THE CURRENT ILLINOIS MINIMUM STANDARDS FOR A BOUNDARY SURVEY.

DATE: _____
 SURVEY BOOK NO. _____
 ILLINOIS PROFESSIONAL LAND SURVEYOR
 NO. 2655
 11-30-04
 EXPIRATION DATE

S.E. 1/4 OF SEC. 3, T.33N., R.1E. OF THE 3RD P.M.

RIGHT OF WAY PLANS

ROUTE	F.A.U. 6108 (ILL. RTE. 351)
SECTION	(70X,71X)RS-1,(71X-VBR)DM
PROJECT	
COUNTY	LASALLE
JOB NUMBER	R-93-011-01
STATION	222+75 TO 228+60
SHEET	209 OF 679 SCALE 1" = 20'

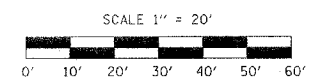

NOTE: ALL BEARINGS ARE REFERENCED TO THE ILLINOIS STATE PLANE COORDINATE SYSTEM, EAST ZONE (N.A.D. 83)