

| F.A.U. RTE. | SECTION | COUNTY | TOTAL SHEETS | SHEET NO. |
|---|---------|----------|--------------|-----------|
| 6108 | *** | LA SALLE | 679 | 211 |
| STA. TO STA. | | | | |
| FED. ROAD DIST. NO. ILLINOIS FED. AID PROJECT | | | | |
| *** (70X,71X)RS-1, (71X-VBR)DM | | | | |

N.W. 1/4 OF SEC. 3, T.33N., R.1E. OF THE 3RD P.M.

CIVIC INDUSTRIAL PARK
THIRD SUB. - PHASE I
DOC. NO. 687112

PARCEL 30W0151

JOHN WAGNER, et al.

TOTAL HOLDING = 36,274 SQ. FT.±
TEMPORARY EASEMENT = 2,141 SQ. FT.±
PURPOSE: DRIVEWAY RECONSTRUCTION & GRADING

PARCEL 30W0152

WILLIAM L. FICEK, TRUSTEE

TOTAL HOLDING = 68,463 SQ. FT.±
TEMPORARY EASEMENT = 4,001 SQ. FT.±
PURPOSE: RELOCATE CURB & GUTTER

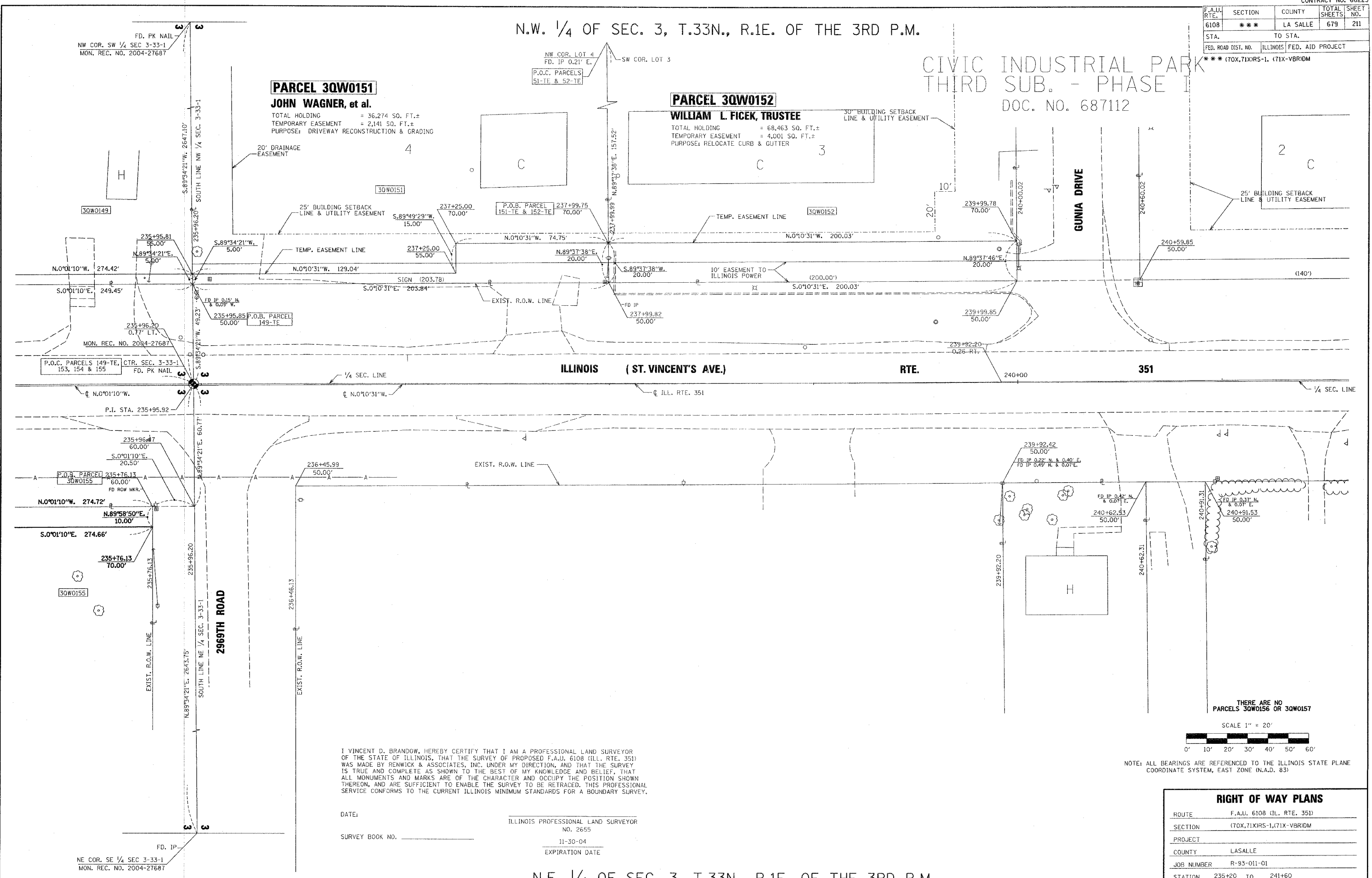

ILLINOIS (ST. VINCENT'S AVE.)

RTE. 351

2969TH ROAD

GUNIA DRIVE

THERE ARE NO PARCELS 30W0156 OR 30W0157

SCALE 1" = 20'

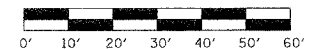

NOTE: ALL BEARINGS ARE REFERENCED TO THE ILLINOIS STATE PLANE COORDINATE SYSTEM, EAST ZONE (N.A.D. 83)

I VINCENT D. BRANDOW, HEREBY CERTIFY THAT I AM A PROFESSIONAL LAND SURVEYOR OF THE STATE OF ILLINOIS, THAT THE SURVEY OF PROPOSED F.A.U. 6108 (ILL. RTE. 351) WAS MADE BY RENWICK & ASSOCIATES, INC. UNDER MY DIRECTION, AND THAT THE SURVEY IS TRUE AND COMPLETE AS SHOWN TO THE BEST OF MY KNOWLEDGE AND BELIEF, THAT ALL MONUMENTS AND MARKS ARE OF THE CHARACTER AND OCCUPY THE POSITION SHOWN THEREON, AND ARE SUFFICIENT TO ENABLE THE SURVEY TO BE RETRACED, THIS PROFESSIONAL SERVICE CONFORMS TO THE CURRENT ILLINOIS MINIMUM STANDARDS FOR A BOUNDARY SURVEY.

DATE:

ILLINOIS PROFESSIONAL LAND SURVEYOR
NO. 2655

SURVEY BOOK NO. _____

11-30-04
EXPIRATION DATE

N.E. 1/4 OF SEC. 3, T.33N., R.1E. OF THE 3RD P.M.

RIGHT OF WAY PLANS

| | |
|------------|-----------------------------|
| ROUTE | F.A.U. 6108 (ILL. RTE. 351) |
| SECTION | (70X,71X)RS-1,(71X-VBR)DM |
| PROJECT | |
| COUNTY | LASALLE |
| JOB NUMBER | R-93-011-01 |
| STATION | 235+20 TO 241+60 |
| SHEET | 211 OF 679 SCALE 1" = 20' |