F. A. U. RTE.	SECTION	COUNTY	TOTAL SHEETS	SHEET NO
6108	***	LA SALLE	679	583
STA. 229+36.20	TO STA. X*2			
FED. ROAD DIST. NO.	ILLINOIS	FED. AID PROJECT		

*** (70X,71X)RS-1, (71X-VBR)DM
CONTRACT NO. 66225

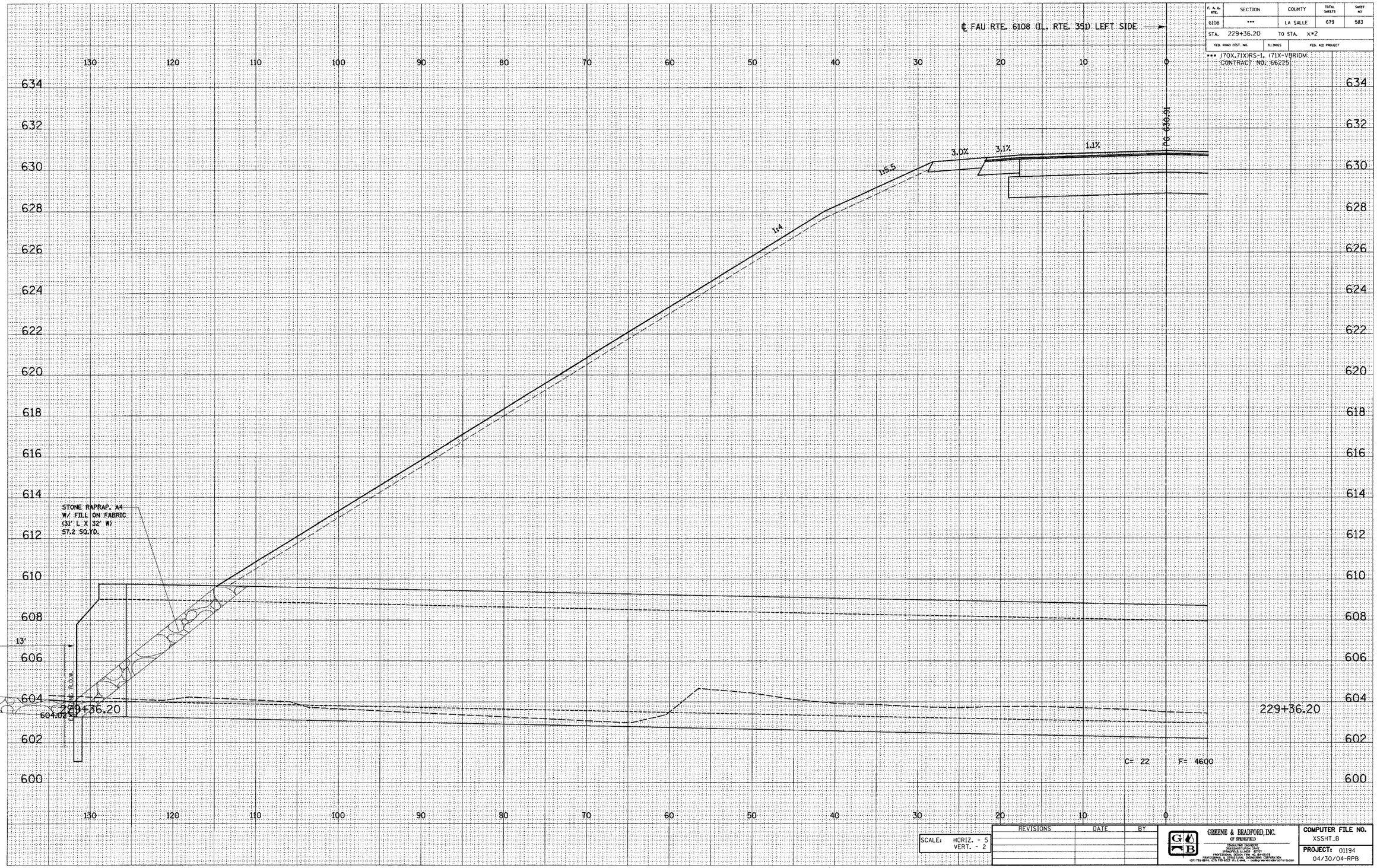

DESIGN		
INT.	DATE	REASON

FINAL SURVEY		BY	DATE
NOTE BOOK NO.	SURVEYED		
	PLOTTED		
	TEMPLATE		
	AREAS		
	AREAS CHECKED		

PLOTS & CHECKS			
INT.	DATE	NO.	REASON

ORIGINAL SURVEY		BY	DATE
NOTE BOOK NO.	SURVEYED		
	PLOTTED		
	TEMPLATE		
	AREAS		
	AREAS CHECKED		

CHECKS		
INT.	DATE	REASON

SCALE: HORIZ. - 5
VERT. - 2

REVISIONS	DATE	BY

GREENE & BRADFORD, INC.
OF SPRINGFIELD
CONSULTING ENGINEERS
3600 CONSTITUTION DRIVE
SPRINGFIELD, ILLINOIS 62707
PROFESSIONAL DESIGN FIRM NO. 84-00078
PROFESSIONAL & STRUCTURAL ENGINEERING CORPORATION
(217) 793-8844, (217) 793-9127 W.L.E.MAIL - mailbgreenebradford@rsb.com

COMPUTER FILE NO. XSSHT_B
PROJECT: 01194
04/30/04-RPB

E-XSEC 1:1 8/25/98

FAU RTE. 6108 (IL. RTE. 351) LA SALLE CO.

\south part\xsshts51o.dgn 12/2/2004 8:00:59 PM User = greg)