F. A. U. RTE.	SECTION	COUNTY	TOTAL SHEETS	SHEET NO
6108	***	LA SALLE	679	594
STA. 230+50.00		TO STA. x*2		
FED. ROAD DIST. NO.	ILLINOIS	FED. AID PROJECT		

*** (70X,71X)RS-1, (71X-VBR)DM
CONTRACT NO. 66228

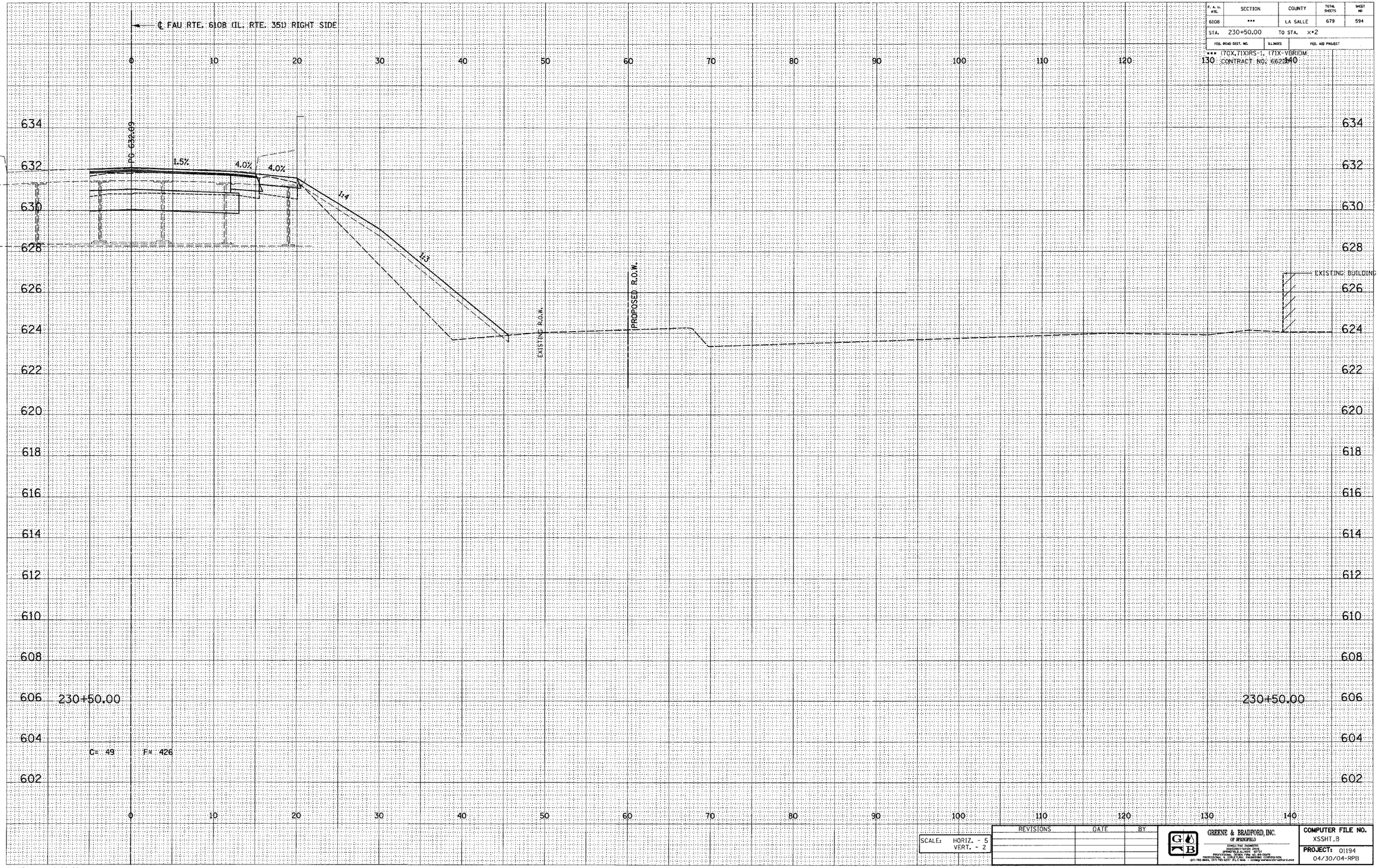

DESIGN		
INT.	DATE	REASON

FINAL SURVEY		
NOTE BOOK	SURVEYED	BY
NO.	PLOTTED	DATE
	TEMPLATE	
	AREAS	
	AREAS CHECKED	

PLOTS & CHECKS			
INT.	DATE	NO.	REASON

ORIGINAL SURVEY		
NOTE BOOK	SURVEYED	BY
NO.	PLOTTED	DATE
	TEMPLATE	
	AREAS	
	AREAS CHECKED	

CHECKS		
INT.	DATE	REASON

SCALE: HORIZ. - 5
VERT. - 2

REVISIONS	DATE	BY

GREENE & BRADFORD, INC.
OF SPRINGFIELD
CONSULTING ENGINEERS
2000 CONSTITUTION DRIVE
SPRINGFIELD, ILLINOIS 62703
PROFESSIONAL DESIGN FIRM NO. 184-000178
PROFESSIONAL ENGINEERING CORPORATION
(217) 793-8844, (217) 793-8237 (FILE MAIL) - cadmgr@greenebradford.com

COMPUTER FILE NO.
XSSHT_B
PROJECT: 01194
04/30/04-RPB

E-XSEC 1:1 8/25/98

FAU RTE. 6108 (IL. RTE. 351) LA SALLE CO.

\south part\xssh-351b.dgn 12/2/2004 8:00:53 PM User = greg