F. A. U. RTE.	SECTION	COUNTY	TOTAL SHEETS	SHEET NO
6108	***	LA SALLE	679	606
STA. 232+00.00		TO STA. X*2		
FED. ROAD DIST. NO.	ILLINOIS	FED. AID PROJECT		

*** (70X,71X)RS-1, (71X-VBR)DM
CONTRACT NO. 66215

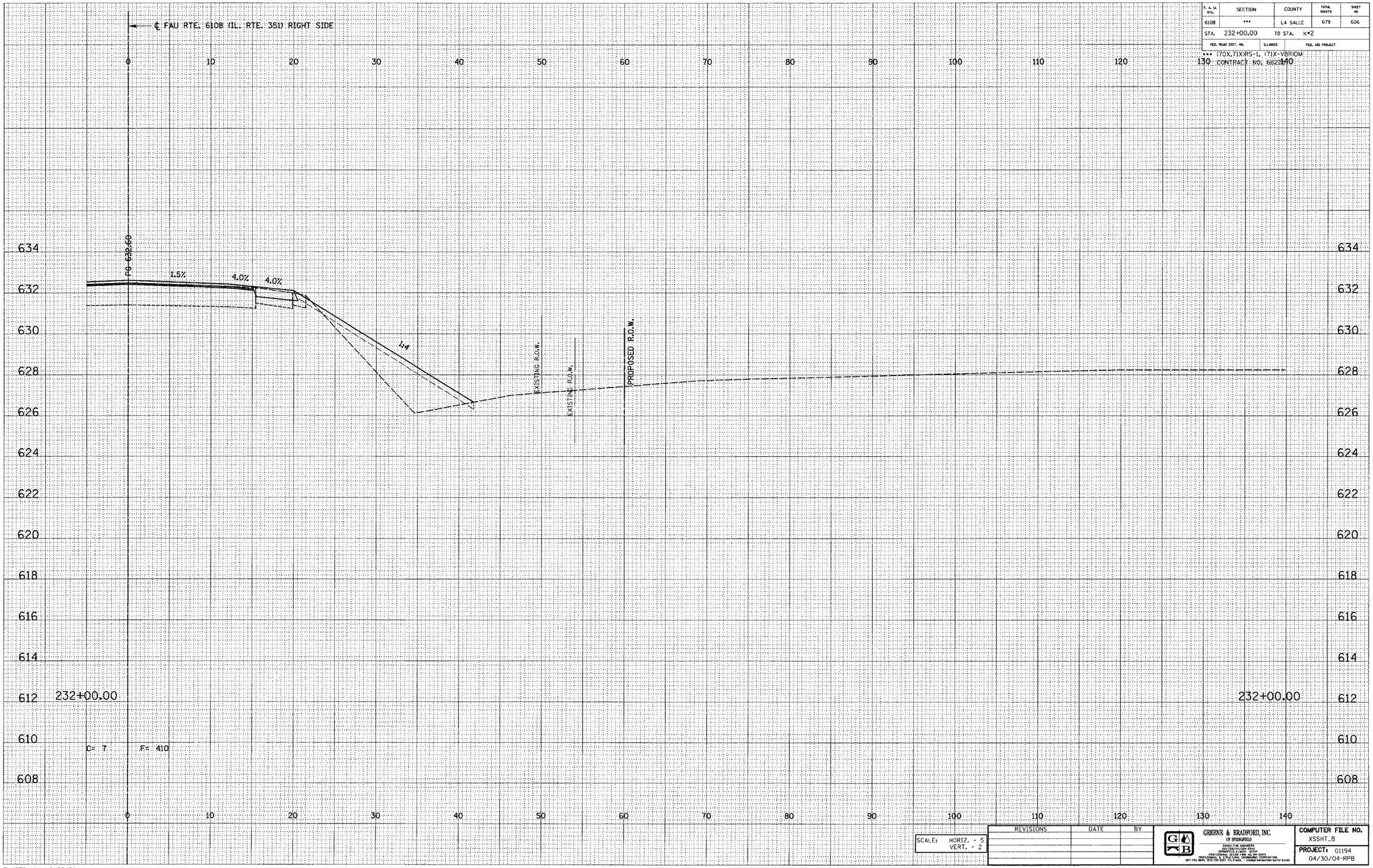

DESIGN		
INT.	DATE	REASON

FINAL SURVEY		BY	DATE
NOTE BOOK NO.	SURVEYED		
	PLOTTED		
	TEMPLATE		
	AREAS		
	AREAS CHECKED		

PLOTS & CHECKS			
INT.	DATE	NO.	REASON

ORIGINAL SURVEY		BY	DATE
NOTE BOOK NO.	SURVEYED		
	PLOTTED		
	TEMPLATE		
	AREAS		
	AREAS CHECKED		

CHECKS		
INT.	DATE	REASON

SCALE: HORIZ. - 5
VERT. - 2

REVISIONS	DATE	BY

GREENE & BRADFORD, INC.
OF SPRINGFIELD
CONSULTING ENGINEERS
2800 CONSTITUTION DRIVE
SPRINGFIELD, ILLINOIS 62707
PROFESSIONAL DESIGN FIRM NO. 184-000179
PROFESSIONAL & STRUCTURAL ENGINEERING CORPORATION
(217) 793-9844, (217) 793-6227 (FILE NAME - cadegreenandbradford.com)

COMPUTER FILE NO.
XSSHT_B
PROJECT: 01194
04/30/04-RPB

E-XSEC 1:1 8/25/98

FAU RTE. 6108 (IL. RTE. 351) LA SALLE CO.

\south part\xsshtb5b.dgn 12/2/2004 8:00:50 PM User = greg