

F.A.P. RTE.	SECTION	COUNTY	TOTAL SHEETS	SHEET NO.
317	(18,19)RS-3	IROQUOIS	28	11
STA. _____		TO STA. _____		
FED. ROAD DIST. NO. _____		ILLINOIS FED. AID PROJECT		

CONTRACT #66417

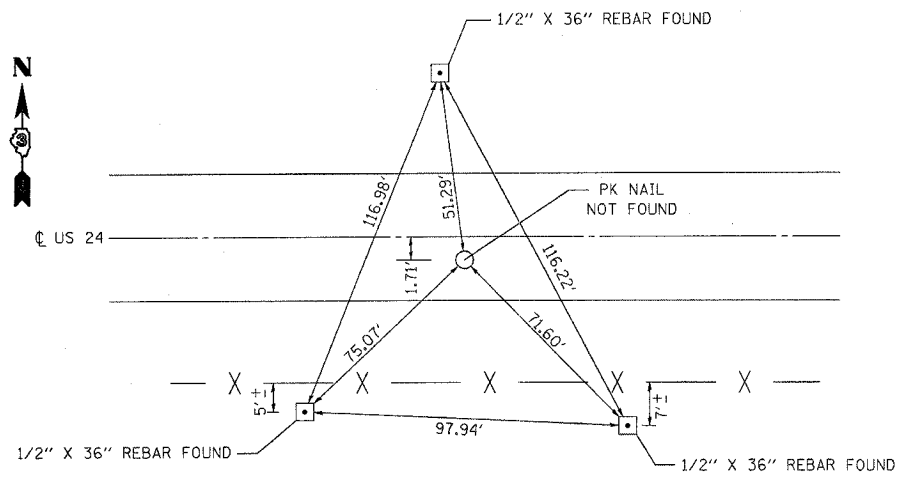

S1/4 COR. SEC. 33-27-11W
RESET PK NAIL

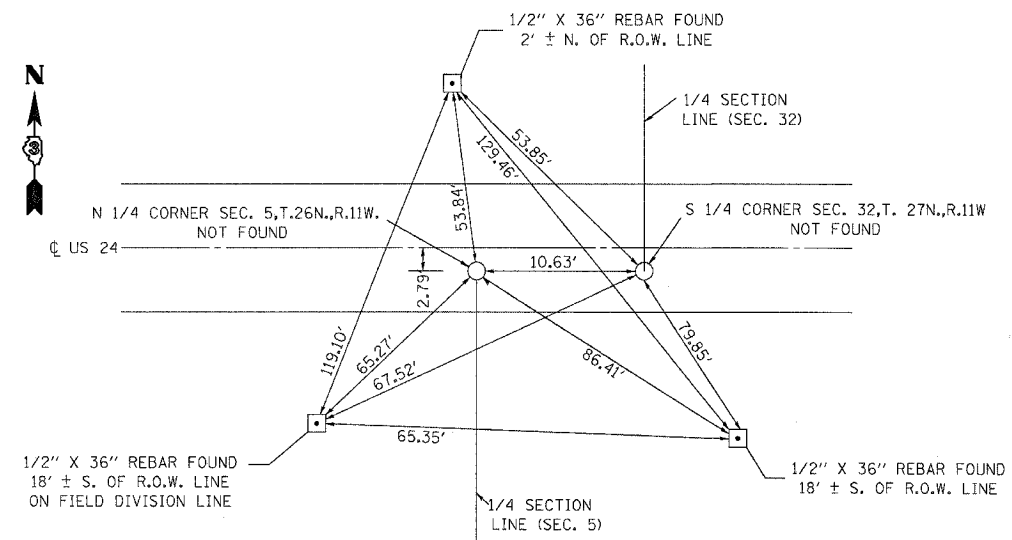

S1/4 COR. SEC. 32-27-11W(MR.90R2258)
&
N 1/4 COR. OF SEC. 5-26-11W (MR. 90R2263)
RESET PK NAILS @ EACH CORNER

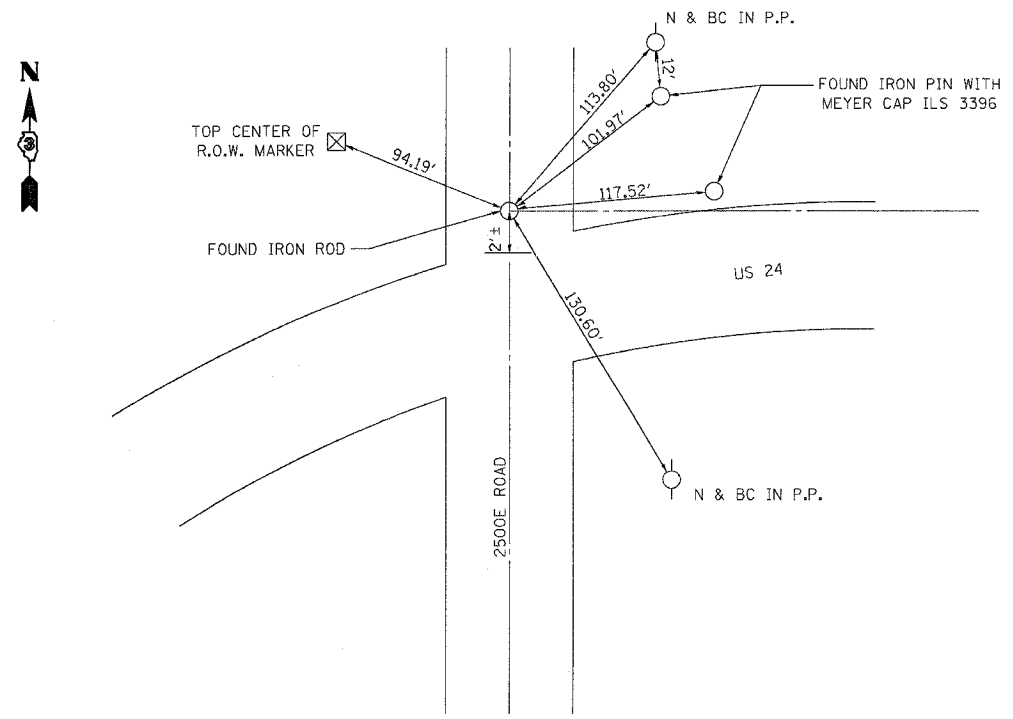

SW. COR. SEC. 31-27-11W (MR. 89R 505)
SET PERMANENT SURVEY MARKER

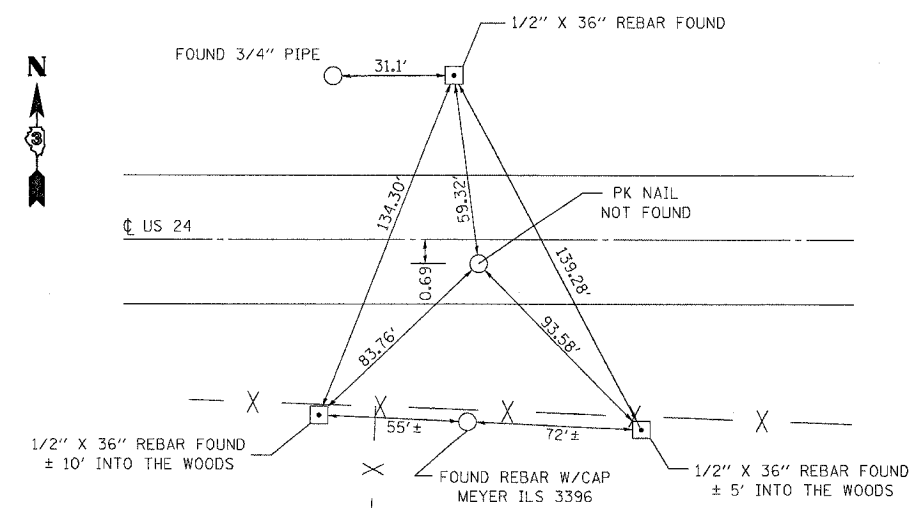

N. 1/4 COR. OF SEC. 6-26-11W