FAP ROUTE	SECTION	COUNTY	TOTAL SHEETS	SHEET NO
586	60R-2, 37R-1	MADISON	502	156
STA. 668+00		TO STA. 674+00		
CONTRACT NO.: 76301				

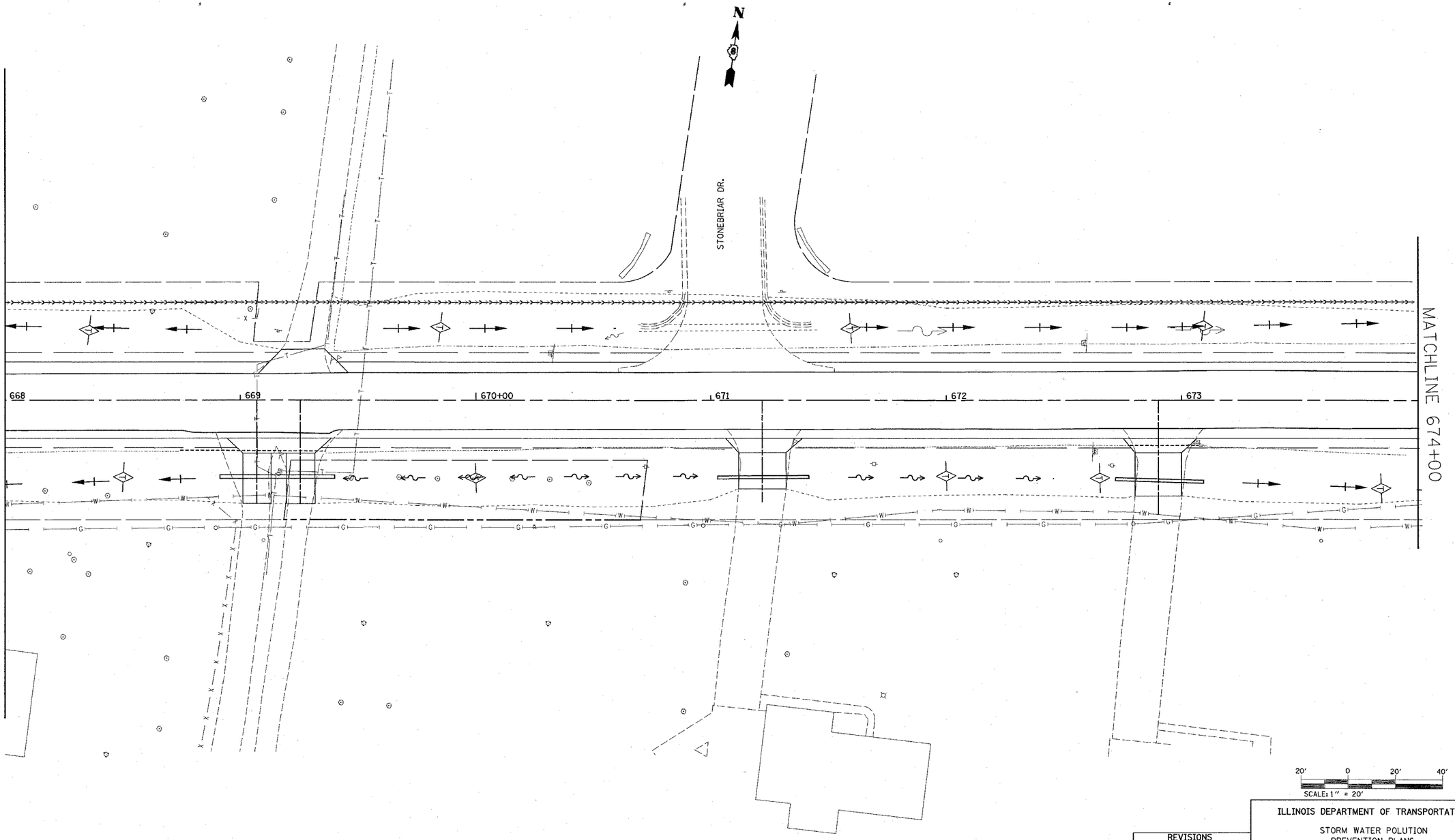

PLAN		BY	DATE
NOTE BOOK NO.	SURVEYED		
	PLOTTED		
	ALIGNMENT CHECKED		
	RT. OF WAY CHECKED		
	CADD FILE NAME		

REVISIONS	
NAME	DATE

ILLINOIS DEPARTMENT OF TRANSPORTATION

STORM WATER POLUTION
PREVENTION PLANS

FAP 586
SECTION 60R-2, 37R-1
MADISON COUNTY

DRAWN BY:

PLOT DATE: Thursday July 01, 2004 @ 2:36:18 PM

7/1/2004
Thursday July 01, 2004 @ 2:36:18 PM
c:\projects\ed16999a\plan\pln048a.dgn LV=1-63
C:\projects\ref\topo006b.dgn LV=4-6,8,12,14-15,17,22,24-27-29,37-40,44,46-48,50-53,57-59
c:\projects\ed16999a\plan\236chr01.ref LV=2,4-6,8,12,14-15,17,20,22,24-29,35,37-40,42,44,46-48,50-53,57-59
C:\projects\ref\rfile013a.dgn LV=2,4-6,8,12,14-15,17,20,22,24-25,27-29,35,37-40,42,44,46-48,50-53,57-59