

COORDINATES SHOWN HEREON ARE BASED ON SURVEY CONTROL DATA AS PROVIDED BY THE ILLINOIS DEPARTMENT OF TRANSPORTATION.

PART OF THE SE 1/4 OF SECTION 5, T3N, R7W, OF THE 3RD PM, MADISON COUNTY, ILLINOIS

BEARINGS SHOWN HEREON ARE BASED ON SURVEY CONTROL DATA AS PROVIDED BY THE ILLINOIS DEPARTMENT OF TRANSPORTATION.

Sheet 174 of 502  
Contract No. 76301

STATION	OFFSET	NORTH	EAST
537+33.27	49.00' LT	752326.9795	2373020.3078
539+06.27	49.00' LT	752325.2855	2373193.2995
539+50.00	54.00' LT	752329.8571	2373237.0717
539+50.00	49.00' LT	752324.8574	2373237.0228
540+07.81	54.00' LT	752329.2910	2373294.8815
540+64.81	54.00' LT	752328.7329	2373351.8789
541+94.81	54.00' LT	752327.4600	2373481.8726

**LEGEND**

- EXISTING CENTERLINE
- EXISTING RIGHT OF WAY LINE
- EXISTING EASEMENT LINE
- PROPOSED CENTERLINE
- PROPOSED RIGHT OF WAY LINE
- PROPOSED TEMPORARY EASEMENT LINE
- PROPOSED PERMANENT EASEMENT LINE
- SECTION LINE
- QUARTER SECTION LINE
- QUARTER QUARTER SECTION LINE
- PROPERTY (DEED) LINE
- APL APPARENT PROPERTY LINE
- MEASURED DIMENSION
- 121.45 COMPUTED DIMENSION
- 123.45 (COMP)
- (123.45) RECORDED DIMENSION
- FOUND IRON PIPE OR IRON ROD
- SET 3/8" IRON ROD
- PERMANENT SURVEY MONUMENT, I.D.O.T. STD. 2135 (TO BE SET BY OTHERS)
- CUT CROSS FOUND OR SET
- SAME OWNERSHIP
- FOUND RIGHT OF WAY MARKER
- STAKING OF PROPOSED RIGHT OF WAY. SET 3/8" METAL ROD WITH DIVISION OF HIGHWAY SURVEY MARKER TO MONUMENT THE POSITION SHOWN. IDENTIFIED BY INSCRIPTION DATA AND SURVEYORS REGISTRATION NUMBER. SET AT ALL PROPOSED RIGHT OF WAY AND PERMANENT EASEMENT CORNERS.
- STAKING OF PROPOSED RIGHT OF WAY IN CULTIVATED AREAS. SET 3/8" METAL ROD WITH DIVISION OF HIGHWAY SURVEY MARKER 20 INCHES BELOW GROUND SURFACE TO MONUMENT THE POSITION SHOWN. IDENTIFIED BY INSCRIPTION DATA AND SURVEYORS REGISTRATION NUMBER.

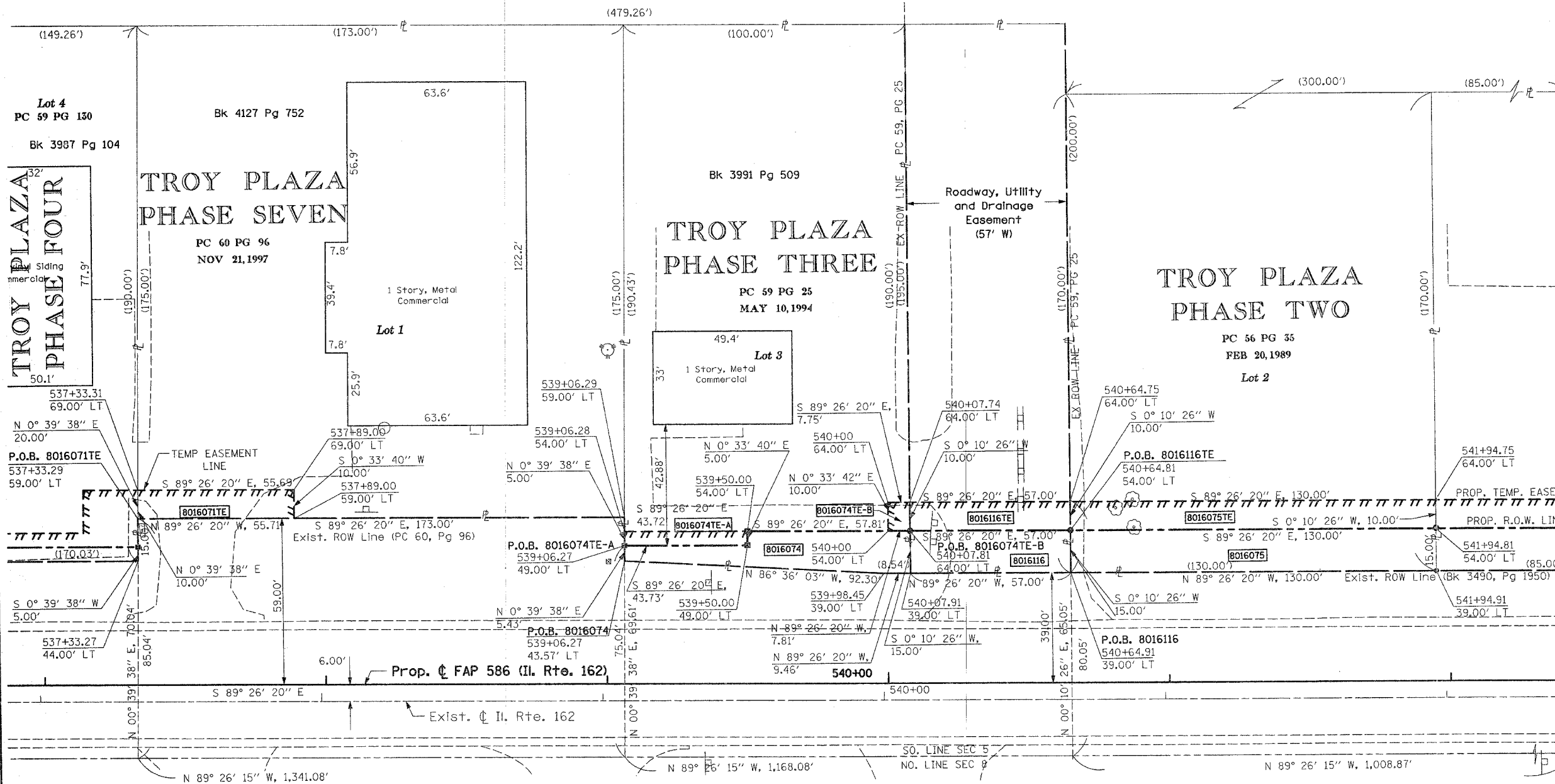

STATE OF ILLINOIS )  
COUNTY OF ) SS

THIS IS TO CERTIFY THAT I, THOMAS M. DRONE, AN ILLINOIS PROFESSIONAL LAND SURVEYOR, HAS SURVEYED THE PLAT OF HIGHWAYS SHOWN HEREON IN SECTION 5, TOWNSHIP 3 NORTH, RANGE 7 WEST, OF THE THIRD PRINCIPAL MERIDIAN, MADISON COUNTY, THAT THE SURVEY IS TRUE AND COMPLETE AS SHOWN TO THE BEST OF MY KNOWLEDGE AND BELIEF, THAT THE PLAT CORRECTLY REPRESENTS SAID SURVEY, THAT ALL MONUMENTS FOUND AND ESTABLISHED ARE OF PERMANENT QUALITY AND OCCUPY THE POSITIONS SHOWN THEREON AND THAT THE MONUMENTS ARE SUFFICIENT TO ENABLE THE SURVEY TO BE RETRACED. MADE FOR THE DEPARTMENT OF TRANSPORTATION, STATE OF ILLINOIS.

DATED \_\_\_\_\_  
THOMAS M. DRONE, PLS #2273

RECEIVED  
DEC 06 2004  
PLATS & PLANS

R C Engineers, Ltd.  
2657 W. Lawrence  
Springfield, IL. 62704  
217-787-1199

ILLINOIS DEPARTMENT OF TRANSPORTATION  
**PLAT OF HIGHWAYS**  
FAP ROUTE 586 (IL 162)  
SECTION 60R-2  
MADISON COUNTY  
JOB NO. R-98-016-00  
STATION 537+00 TO STATION 542+00

SCALE: 1" = 20'

ILLINOIS DEPARTMENT OF TRANSPORTATION  
DIVISION OF HIGHWAYS/DISTRICT 8  
1102 EASTPORT PLAZA DRIVE  
COLLINSVILLE, ILLINOIS 62234-6198

SHEET 10 OF 26

PARCEL NO.	OWNER	TOTAL HOLDING	R.O.W. REQUIRED	PREVIOUSLY DEDICATED	REMAINDER	EASEMENTS		EASEMENT PURPOSE	PERMANENT TAX NUMBER	PROPERTY ACQUIRED BY
						TEMP	PERM			
8016071	TROY DEVELOPMENT, L.L.C. TITLE REPORT NO. MA-2225	0.6951 AC			0.6951 AC	0.0128 AC 557 SF		ENTRANCE CONSTRUCTION SHAPING & GRADING	09-2-22-05-20-402-063	
8016074	SPEED LUBE, L.L.C. an Illinois Limited Liability Company TITLE REPORT NO. MA-2227	0.4466 AC	0.0251 AC 1095 SF	0	0.4215 AC	A=0.0050 AC 219 SF B=0.0018 AC 78 SF		ENTRANCE CONSTRUCTION SHAPING & GRADING	09-2-22-05-20-402-058	
8016116	TROY DEVELOPMENT, L.L.C. TITLE REPORT NO. MA-2228	0.2552 AC	0.0196 AC 855 SF	0	0.2356 AC	0.0131 AC 570 SF		ENTRANCE CONSTRUCTION SHAPING & GRADING	09-1-22-05-20-022.001	
8016075	TOPMOST DEVELOPMENT CORPORATION, an Illinois Corporation TITLE REPORT NO. MA-2233	3.1243 AC	0.0448 AC 1950 SF	0	3.0795 AC	0.0298 AC 1300 SF		ENTRANCE CONSTRUCTION	09-2-22-05-20-402-053	

P.O.C. 8016071E,  
8016074, 8016074TE-A,  
8016074TE-B, 8016116 &  
8016116TE  
Fnd. Alum. Disc, SE Cor.  
Sec. 5, M.R. 1588, 193  
Sta. 550+74.22  
26.07' R