

COORDINATES SHOWN HEREON ARE BASED ON SURVEY CONTROL DATA AS PROVIDED BY THE ILLINOIS DEPARTMENT OF TRANSPORTATION.

COORDINATE TABLE			
STATION	OFFSET	NORTH	EAST
655+34.35	40.00' LT	747901.8205	2383118.8384
655+34.35	45.00' LT	747906.0765	2383121.4627
656+45.00	45.00' LT	747848.0428	2383215.6733
656+50.53	55.00' LT	747853.6541	2383225.6307
657+74.37	0.00' RT	747741.8787	2383302.2181
657+74.37	55.00' LT	747788.7055	2383331.0668
659+36.90	55.00' LT	747710.2764	2383468.9699

PART OF THE SE 1/4 OF SECTION 10, T 3 N, R 7 W, OF THE 3RD PM, MADISON COUNTY, ILLINOIS

BEARINGS SHOWN HEREON ARE BASED ON SURVEY CONTROL DATA AS PROVIDED BY THE ILLINOIS DEPARTMENT OF TRANSPORTATION.

SHEET 203 of 602
CONTRACT No. 76301

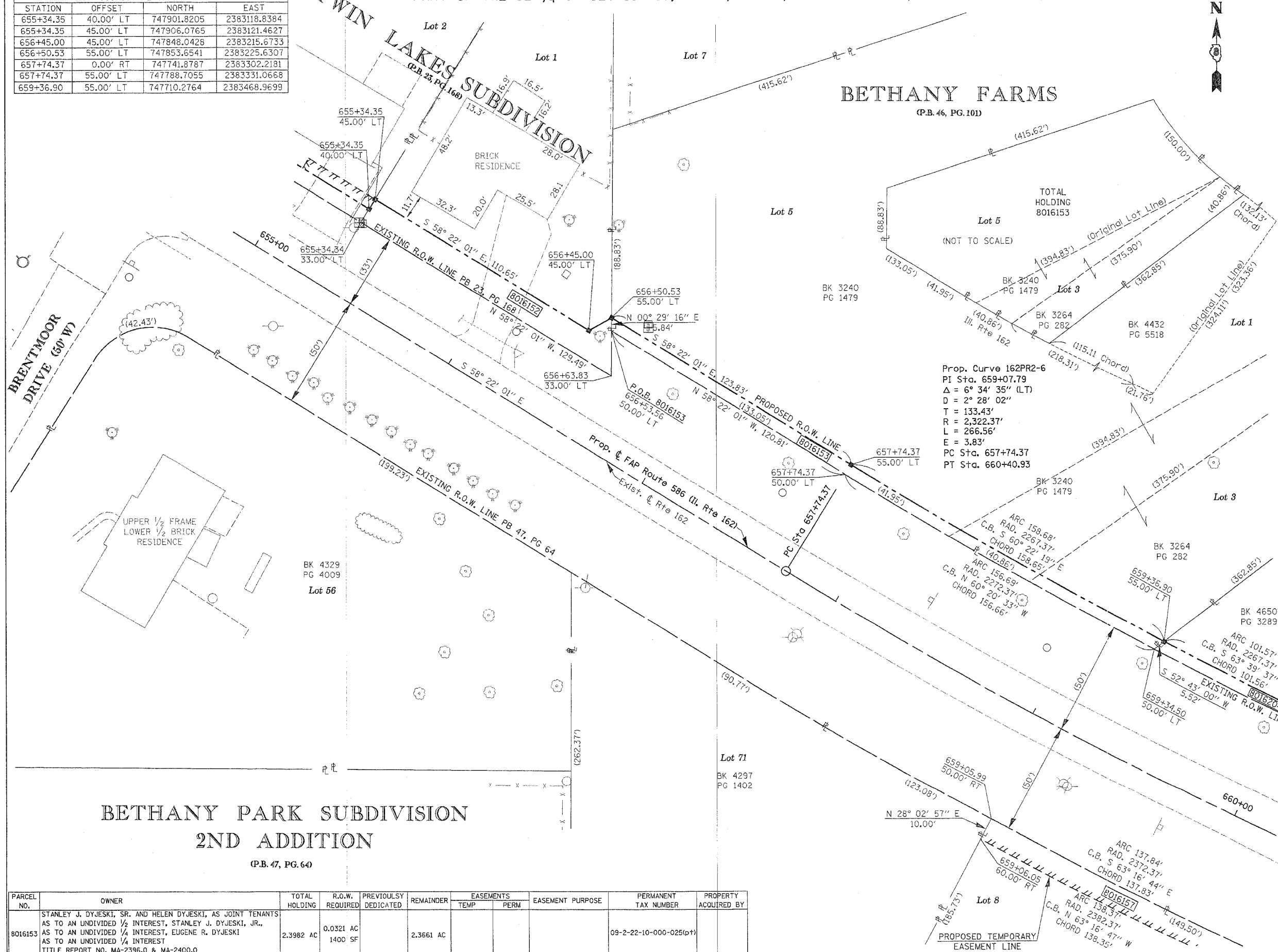

LEGEND

- EXISTING CENTERLINE
- EXISTING RIGHT OF WAY LINE
- EXISTING EASEMENT LINE
- PROPOSED CENTERLINE
- PROPOSED RIGHT OF WAY LINE
- PROPOSED TEMPORARY EASEMENT LINE
- PROPOSED PERMANENT EASEMENT LINE
- SECTION LINE
- QUARTER SECTION LINE
- QUARTER QUARTER SECTION LINE
- PROPERTY (DEED) LINE
- APL
- APPEARANT PROPERTY LINE
- MEASURED DIMENSION
- 121.45
- 123.45 (COMP)
- 123.45
- RECORDED DIMENSION
- FOUND IRON PIPE OR IRON ROD
- SET 3/8 INCH IRON ROD
- PERMANENT SURVEY MONUMENT, I.D.O.T. STD. 2135 (TO BE SET BY OTHERS)
- CUT CROSS FOUND OR SET
- SAME OWNERSHIP

Prop. Curve 162PR2-6
 PI Sta. 659+07.79
 $\Delta = 6^\circ 34' 35''$ (LT)
 $D = 2^\circ 28' 02''$
 $T = 133.43'$
 $R = 2,322.37'$
 $L = 266.56'$
 $E = 3.83'$
 PC Sta. 657+74.37
 PT Sta. 660+40.93

- STAKING OF PROPOSED RIGHT OF WAY. SET 3/8 INCH METAL ROD WITH DIVISION OF HIGHWAY SURVEY MARKER TO MONUMENT THE POSITION SHOWN, IDENTIFIED BY INSCRIPTION DATA AND SURVEYORS REGISTRATION NUMBER.
- M STAKING OF PROPOSED RIGHT OF WAY IN CULTIVATED AREAS. SET 3/8 INCH METAL ROD WITH DIVISION OF HIGHWAY SURVEY MARKER 20 INCHES BELOW GROUND SURFACE TO MONUMENT THE POSITION SHOWN, IDENTIFIED BY INSCRIPTION DATA AND SURVEYORS REGISTRATION NUMBER.

STATE OF ILLINOIS)
 COUNTY OF) SS

THIS IS TO CERTIFY THAT I, THOMAS M. DRONE, AN ILLINOIS PROFESSIONAL LAND SURVEYOR, HAS SURVEYED THE PLAT OF HIGHWAYS SHOWN HEREON IN SECTION 10, TOWNSHIP 3 NORTH, RANGE 7 WEST, OF THE THIRD PRINCIPAL MERIDIAN, MADISON COUNTY, THAT THE SURVEY IS TRUE AND COMPLETE AS SHOWN TO THE BEST OF MY KNOWLEDGE AND BELIEF, THAT THE PLAT CORRECTLY REPRESENTS SAID SURVEY, THAT ALL MONUMENTS FOUND AND ESTABLISHED ARE OF PERMANENT QUALITY AND OCCUPY THE POSITIONS SHOWN THEREON AND THAT THE MONUMENTS ARE SUFFICIENT TO ENABLE THE SURVEY TO BE RETRACED. MADE FOR THE DEPARTMENT OF TRANSPORTATION, STATE OF ILLINOIS.

DATED _____
 THOMAS M. DRONE, PLS #2273

DEC 0 6 2004
 1 2004 P. 24 114

Hurst-Rosche Engineers, Inc.
 2657 W. Lawrence
 Springfield, IL. 62704
 217-787-1199

ILLINOIS DEPARTMENT OF TRANSPORTATION
PLAT OF HIGHWAYS
 FAP ROUTE 586 (IL 162)
 SECTION 60R-2
 MADISON COUNTY
 JOB NO. R-98-016-00
 STATION 655+00 TO STATION 660+00

SCALE: 1" = 20'
 SHEET 13 OF

ILLINOIS DEPARTMENT OF TRANSPORTATION
 DIVISION OF HIGHWAYS/DISTRICT 8
 1102 EASTPORT PLAZA DRIVE
 COLLINGSVILLE, ILLINOIS 62234-6198

PARCEL NO.	OWNER	TOTAL HOLDING	R.O.W. REQUIRED	PREVIOUSLY DEDICATED	REMAINDER	EASEMENTS		EASEMENT PURPOSE	PERMANENT TAX NUMBER	PROPERTY ACQUIRED BY
						TEMP	PERM			
8016153	STANLEY J. DYJESKI, SR. AND HELEN DYJESKI, AS JOINT TENANTS AS TO AN UNDIVIDED 1/2 INTEREST, STANLEY J. DYJESKI, JR., AS TO AN UNDIVIDED 1/4 INTEREST, EUGENE R. DYJESKI AS TO AN UNDIVIDED 1/4 INTEREST TITLE REPORT NO. MA-2396.0 & MA-2400.0	2.3982 AC	0.0321 AC 1400 SF		2.3661 AC				09-2-22-10-000-025(p1)	