

COORDINATES SHOWN HEREON ARE BASED ON SURVEY CONTROL DATA AS PROVIDED BY THE ILLINOIS DEPARTMENT OF TRANSPORTATION.

BEARINGS SHOWN HEREON ARE BASED ON SURVEY CONTROL DATA AS PROVIDED BY THE ILLINOIS DEPARTMENT OF TRANSPORTATION.

Sheet 208 of 202
Contract No. 76301

PART OF THE SW 1/4 OF THE SW 1/4 OF SECTION 11, T 3 N, R 7 W, OF THE 3RD PM, MADISON COUNTY, ILLINOIS

| COORDINATE TABLE | | | |
|------------------|-----------|-------------|--------------|
| STATION | OFFSET | NORTH | EAST |
| 678+03.19 | 52.44' LT | 747716.2610 | 2385251.6745 |
| 679+15.76 | 0.00' RT | 747687.8763 | 2385372.5748 |
| 679+15.76 | 55.00' LT | 747741.7198 | 2385361.3549 |
| 681+20.66 | 55.00' LT | 747777.9595 | 2385566.3919 |
| 682+14.61 | 0.00' LT | 747735.7625 | 2385667.4624 |
| 682+14.61 | 55.00' LT | 747790.3892 | 2385661.0646 |
| 683+37.23 | 55.00' LT | 747804.6531 | 2385782.8550 |

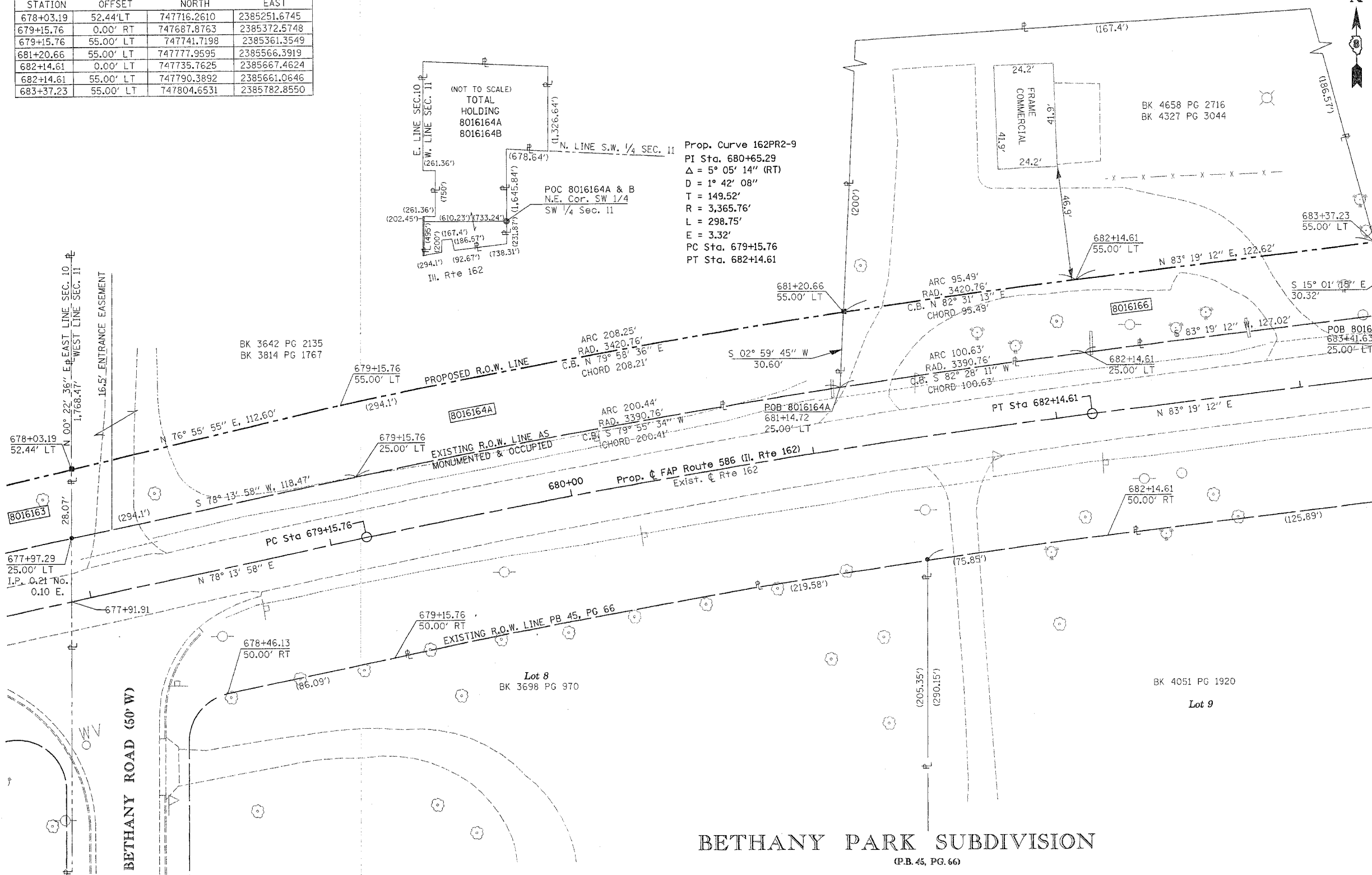

LEGEND

- EXISTING CENTERLINE
- EXISTING RIGHT OF WAY LINE
- EXISTING EASEMENT LINE
- PROPOSED CENTERLINE
- PROPOSED RIGHT OF WAY LINE
- PROPOSED TEMPORARY EASEMENT LINE
- PROPOSED PERMANENT EASEMENT LINE
- SECTION LINE
- QUARTER SECTION LINE
- QUARTER QUARTER SECTION LINE
- PROPERTY (DEED) LINE
- APL
- APPEARANT PROPERTY LINE
- MEASURED DIMENSION
- COMPUTED DIMENSION
- RECORDED DIMENSION
- FOUND IRON PIPE OR IRON ROD
- SET 1/2 INCH IRON ROD
- PERMANENT SURVEY MONUMENT, I.D.O.T. STD. 2135
- (TO BE SET BY OTHERS)
- CUT CROSS FOUND OR SET
- SAME OWNERSHIP

- STAKING OF PROPOSED RIGHT OF WAY. SET 1/2 INCH METAL ROD WITH DIVISION OF HIGHWAY SURVEY MARKER TO MONUMENT THE POSITION SHOWN, IDENTIFIED BY INSCRIPTION DATA AND SURVEYORS REGISTRATION NUMBER.
- M STAKING OF PROPOSED RIGHT OF WAY IN CULTIVATED AREAS. SET 1/2 INCH METAL ROD WITH DIVISION OF HIGHWAY SURVEY MARKER 20 INCHES BELOW GROUND SURFACE TO MONUMENT THE POSITION SHOWN, IDENTIFIED BY INSCRIPTION DATA AND SURVEYORS REGISTRATION NUMBER.

STATE OF ILLINOIS)
COUNTY OF) SS

THIS IS TO CERTIFY THAT I, THOMAS M. DRONE AN ILLINOIS PROFESSIONAL LAND SURVEYOR, HAS SURVEYED THE PLAT OF HIGHWAYS SHOWN HEREON IN SECTION 11, TOWNSHIP 3 NORTH, RANGE 7 WEST, OF THE THIRD PRINCIPAL MERIDIAN, MADISON COUNTY, THAT THE SURVEY IS TRUE AND COMPLETE AS SHOWN TO THE BEST OF MY KNOWLEDGE AND BELIEF, THAT THE PLAT CORRECTLY REPRESENTS SAID SURVEY, THAT ALL MONUMENTS FOUND AND ESTABLISHED ARE OF PERMANENT QUALITY AND OCCUPY THE POSITIONS SHOWN THEREON AND THAT THE MONUMENTS ARE SUFFICIENT TO ENABLE THE SURVEY TO BE RETRACED. MADE FOR THE DEPARTMENT OF TRANSPORTATION, STATE OF ILLINOIS.

DATED _____
THOMAS M. DRONE, PLS #2273

BETHANY PARK SUBDIVISION
(P.B. 45, PG. 66)

| PARCEL NO. | OWNER | TOTAL HOLDING | R.O.W. REQUIRED | PREVIOUSLY DEDICATED | REMAINDER | EASEMENTS | | EASEMENT PURPOSE | PERMANENT TAX NUMBER | PROPERTY ACQUIRED BY |
|------------|--|---------------|---|----------------------|-------------|-----------|------|------------------|-----------------------|----------------------|
| | | | | | | TEMP | PERM | | | |
| 8016164 | RAYMOND A. POLETTI AND DELORES M. POLETTI, AS TRUSTEES OF THE RAYMOND A. POLETTI AND DELORES M. POLETTI REVOCABLE LIVING TRUST DATED 3/13/92 AS TO AN UNDIVIDED 1/2 INTEREST, AND RONALD T. POLETTI AND MARGARET H. POLETTI, HIS WIFE AS JOINT TENANTS AS TO AN UNDIVIDED 1/2 INTEREST TITLE REPORT NO. MA-2438.0 | 110.9337 AC | A=0.2168 AC 9446 SF B=0.5751 AC 25050 SF | | 110.1418 AC | | | | 09-1-22-11-03-302-002 | |
| 8016166 | LINDA HABERER & CALVIN HABERER AS TENANTS IN COMMON TITLE REPORT NO. MA-2439.0 | 0.8591 AC | 0.1535 AC 6686 SF | | 0.7056 AC | | | | 09-1-22-11-03-302-001 | |

ILLINOIS DEPARTMENT OF TRANSPORTATION
PLAT OF HIGHWAYS
FAP ROUTE 586 (IL 162)
SECTION 60R-2
MADISON COUNTY
JOB NO. R-98-016-00
STATION 678+00 TO STATION 683+25

SCALE: 1" = 20'

SHEET 18 OF

ILLINOIS DEPARTMENT OF TRANSPORTATION
DIVISION OF HIGHWAYS/DISTRICT 8
1102 EASTPORT PLAZA DRIVE
COLLINGSVILLE, ILLINOIS 62234-6198

P:\02-99\PDH\09\09\09\117.dwg 12/02/2004 10:46:41 PM