

| | | | | |
|---------------------|--------------|---------------------------|--------------|-----------|
| F.A.U. RTE. | SECTION | COUNTY | TOTAL SHEETS | SHEET NO. |
| 6108 | (70XN & TS-1 | LA SALLE | 460 | 253 |
| STA. 252+00 | | TO STA. 261+00 | | |
| FED. ROAD DIST. NO. | | ILLINOIS FED. AID PROJECT | | |
| CONTRACT NO. 86603 | | | | |

| DESIGN | | |
|--------|------|--------|
| INT. | DATE | REASON |
| | | |
| | | |
| | | |
| | | |
| | | |
| | | |
| | | |
| | | |
| | | |
| | | |
| | | |

| PLOTS & CHECKS | | |
|----------------|------|--------|
| INT. | DATE | REASON |
| | | |
| | | |
| | | |
| | | |
| | | |
| | | |
| | | |
| | | |
| | | |
| | | |
| | | |

FILE NAME = \$FILE\$
 DATE = \$DATE\$
 PLOT TIME = \$TIME\$
 OPERATOR = \$USER\$
 \$DRIVER\$
 \$PLOTTER\$

| CHECKS | | |
|--------|------|--------|
| INT. | DATE | REASON |
| | | |
| | | |
| | | |
| | | |
| | | |
| | | |
| | | |
| | | |
| | | |
| | | |

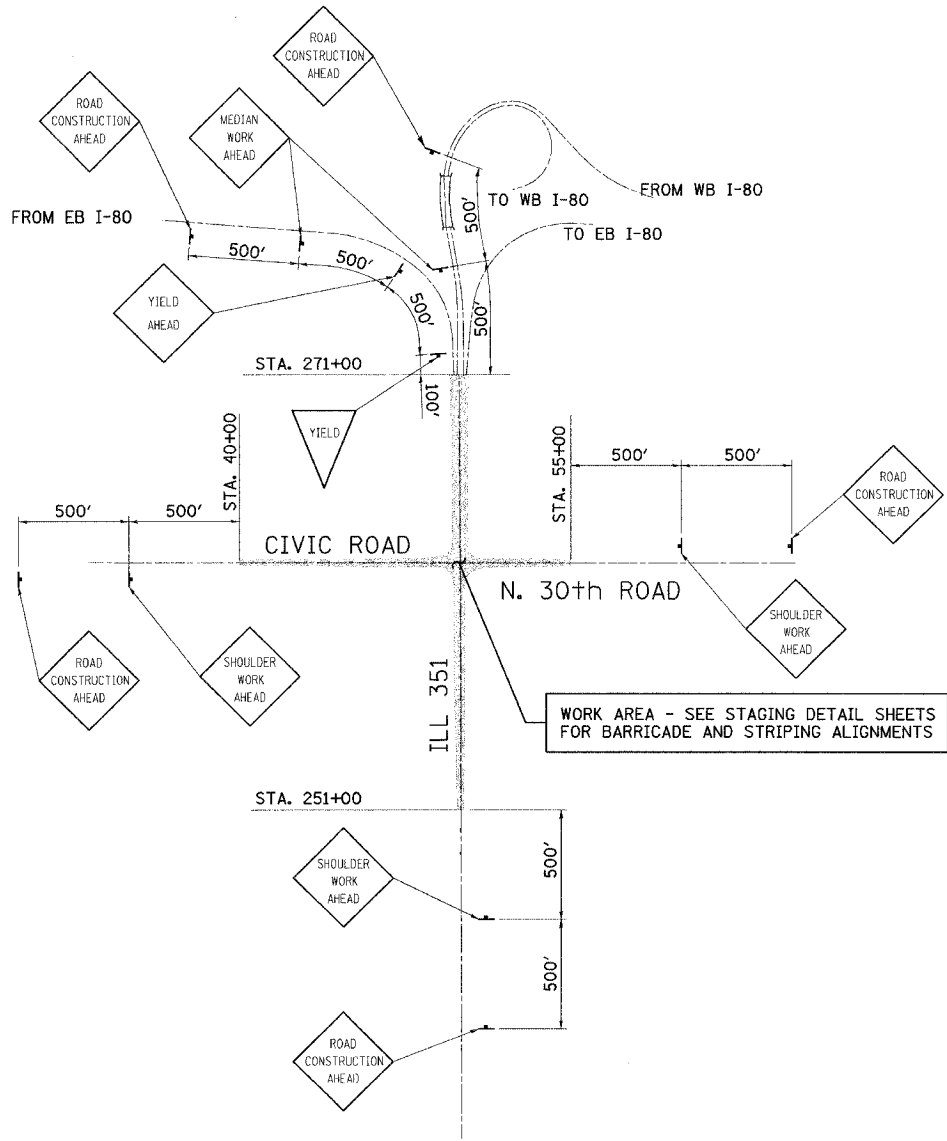

STAGE 1: 24 HR/DAY ADVANCE SIGNING DETAIL

NOTE:
 USE STANDARD 701501 AND/OR 701326 AS APPROPRIATE TO SUPPLEMENT THESE SIGNS DURING DAYTIME LANE CLOSURES.

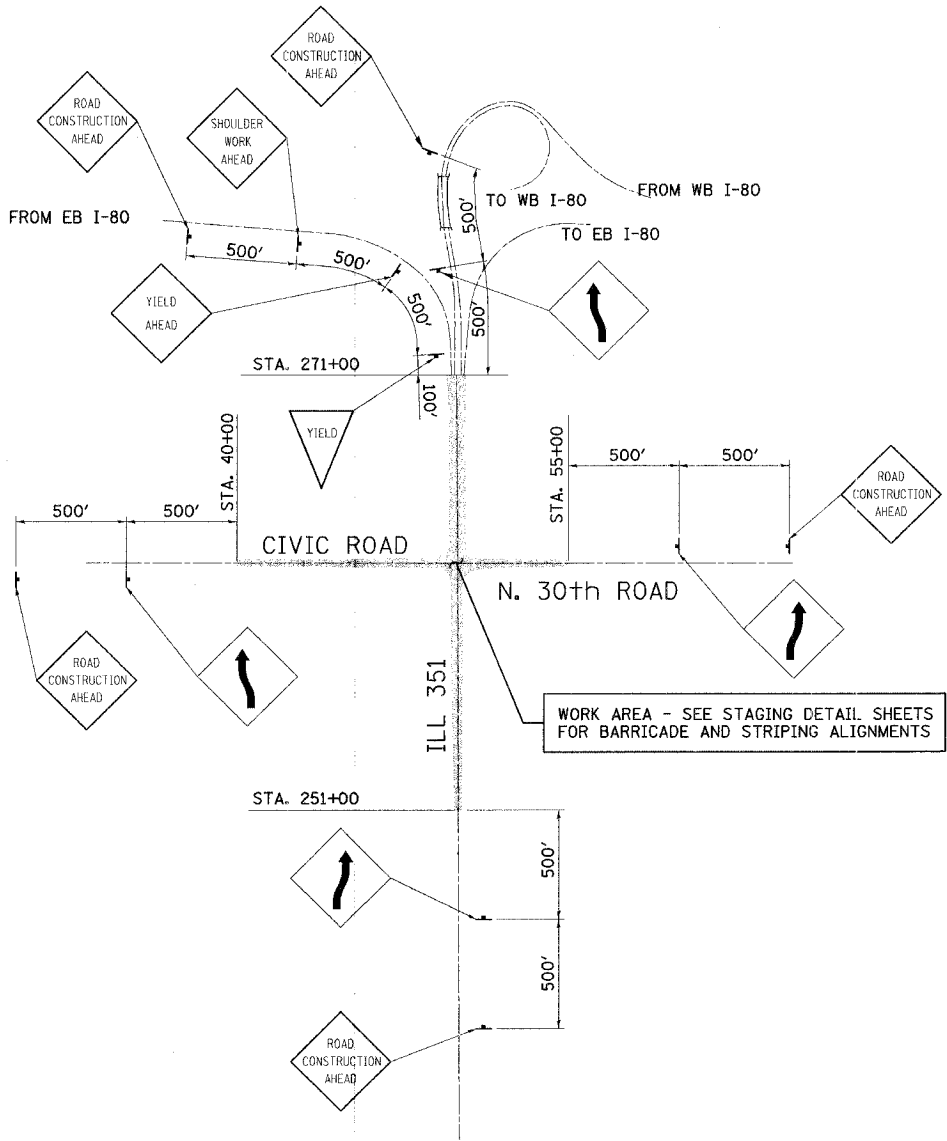

STAGE 2: 24 HR/DAY ADVANCE SIGNING DETAIL

NOTE:
 USE STANDARD 701501 AND/OR 701326 AS APPROPRIATE TO SUPPLEMENT THESE SIGNS DURING DAYTIME LANE CLOSURES.

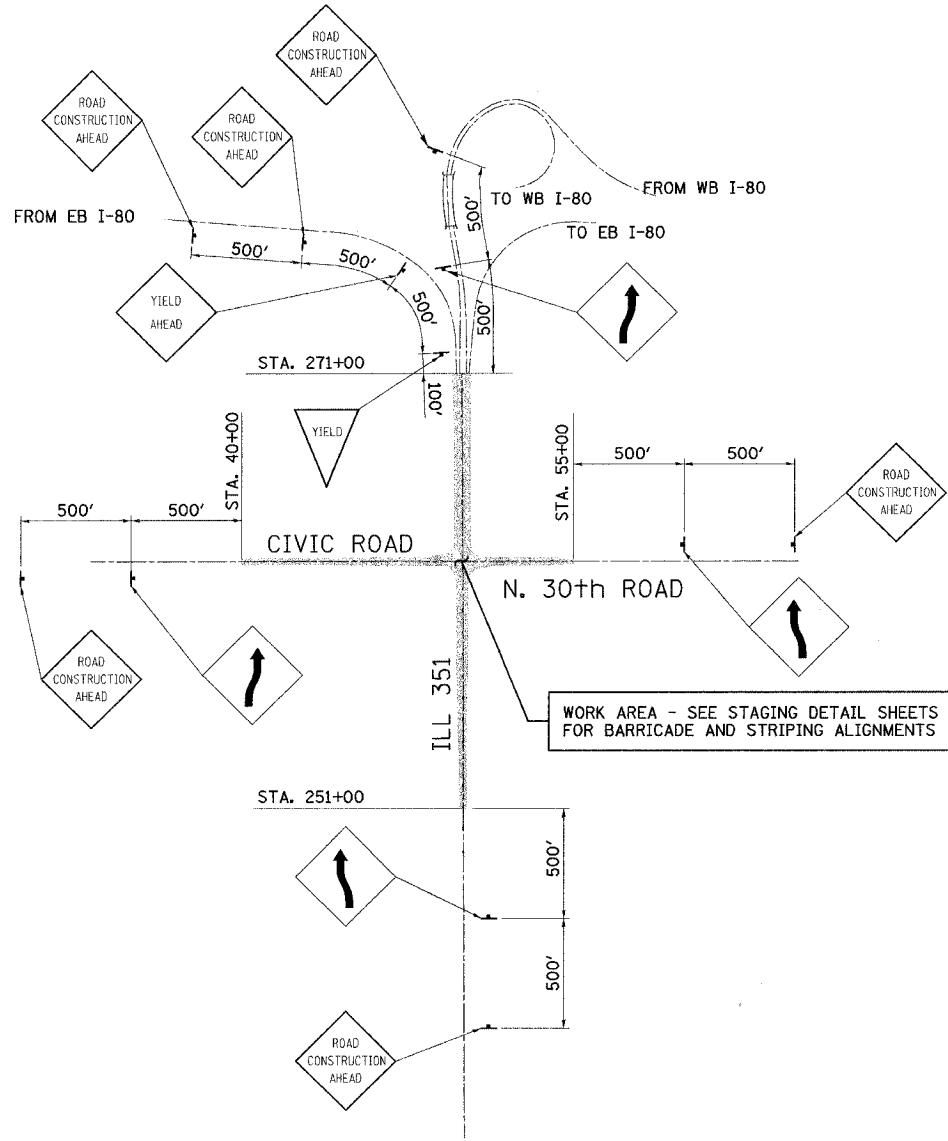

STAGE 3: 24 HR/DAY ADVANCE SIGNING DETAIL

NOTE:
 USE STANDARD 701501 AND/OR 701326 AS APPROPRIATE TO SUPPLEMENT THESE SIGNS DURING DAYTIME LANE CLOSURES.

ILLINOIS DEPARTMENT OF TRANSPORTATION
ADVANCE SIGNING DETAIL
RECONSTRUCTION OF CIVIC ROAD/
N.30th ROAD & ILL 351 INTERSECTION
 FAU 6108 (IL RTE. 351)
 SECTION (70XN & TS-1)
 LA SALLE COUNTY

SCALE: VERT. DRAWN BY: HeB
 HORIZ. DESIGNED BY: BOTT
 DATE: 02/17/04 CHECKED BY: COLBROOK

GREENE & BRADFORD, INC.
OF SPRINGFIELD

COMPUTER FILE NO.
 ADVANCE SIGNING-1
 PROJECT 01194
 10/01/03-JLJ

| REVISIONS | |
|-----------|------|
| NAME | DATE |
| | |
| | |
| | |
| | |
| | |
| | |