

N.W. 1/4 OF SEC. 3, T.33N., R.1E. OF THE 3RD P.M.

F.A.U. DIST.	SECTION	COUNTY	TOTAL SHEETS	SHEET NO.
80	(7)X(8)TS-1	LASALLE	460	315
FED. ROAD DIST. NO.		ILLINOIS	FED. AID PROJECT	

CIVIC INDUSTRIAL PARK  
THIRD SUB. - PHASE I  
DOC. NO. 687112

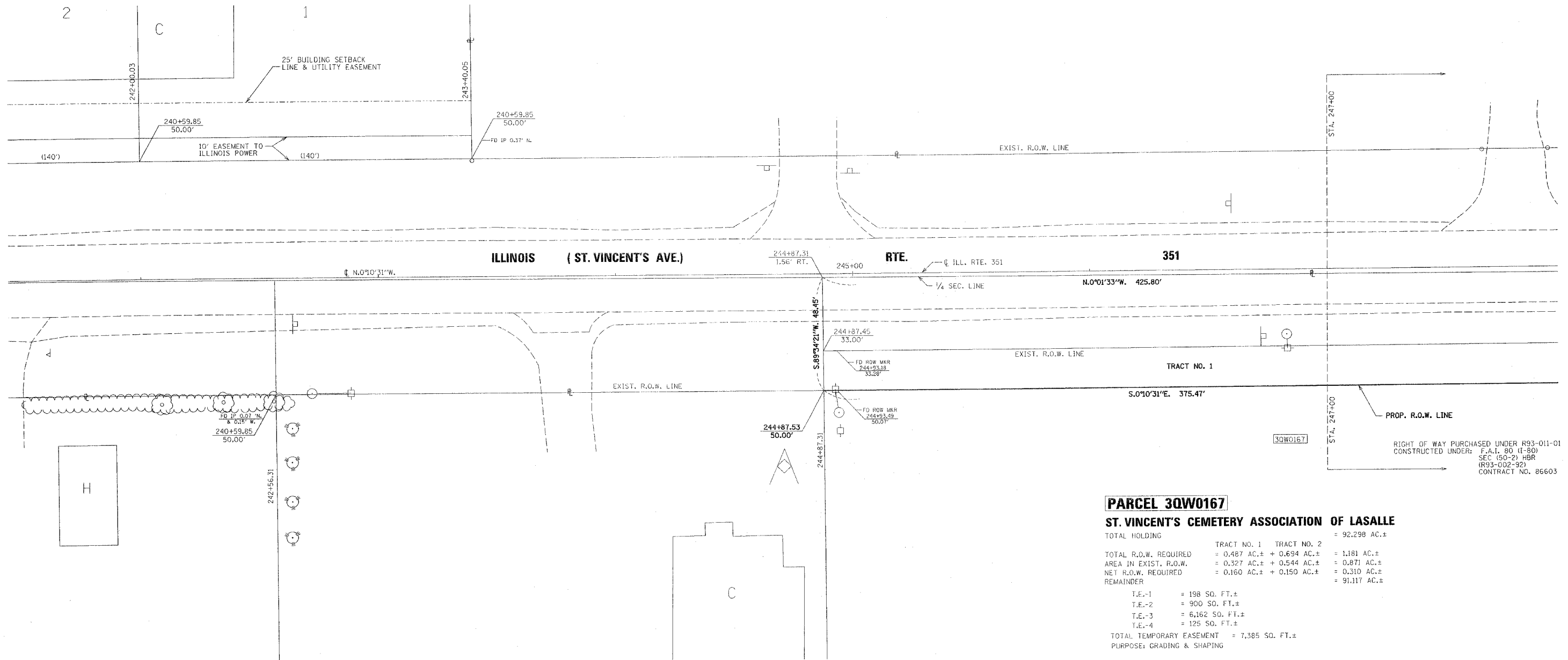

**PARCEL 30W0167**

**ST. VINCENT'S CEMETERY ASSOCIATION OF LASALLE**

TOTAL HOLDING	= 92.298 AC.±	
TOTAL R.O.W. REQUIRED	TRACT NO. 1 = 0.487 AC.±	TRACT NO. 2 = 0.694 AC.±
AREA IN EXIST. R.O.W.	= 0.327 AC.± + 0.544 AC.± = 0.871 AC.±	
NET R.O.W. REQUIRED	= 0.160 AC.± + 0.150 AC.± = 0.310 AC.±	
REMAINDER	= 91.117 AC.±	
T.E.-1	= 198 SQ. FT.±	
T.E.-2	= 900 SQ. FT.±	
T.E.-3	= 6,162 SQ. FT.±	
T.E.-4	= 125 SQ. FT.±	
TOTAL TEMPORARY EASEMENT	= 7,385 SQ. FT.±	
PURPOSE: GRADING & SHAPING		

SCALE 1" = 20'

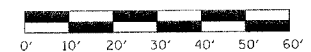

NOTE: ALL BEARINGS ARE REFERENCED TO THE ILLINOIS STATE PLANE COORDINATE SYSTEM, EAST ZONE (N.A.D. 83)

I VINCENT D. BRANDOW, HEREBY CERTIFY THAT I AM A PROFESSIONAL LAND SURVEYOR OF THE STATE OF ILLINOIS, THAT THE SURVEY OF PROPOSED F.A.U. 6108 (ILL. RTE. 351) WAS MADE BY RENWICK & ASSOCIATES, INC. UNDER MY DIRECTION, AND THAT THE SURVEY IS TRUE AND COMPLETE AS SHOWN TO THE BEST OF MY KNOWLEDGE AND BELIEF, THAT ALL MONUMENTS AND MARKS ARE OF THE CHARACTER AND OCCUPY THE POSITION SHOWN THEREON, AND ARE SUFFICIENT TO ENABLE THE SURVEY TO BE RETRACED. THIS PROFESSIONAL SERVICE CONFORMS TO THE CURRENT ILLINOIS MINIMUM STANDARDS FOR A BOUNDARY SURVEY.

DATE: \_\_\_\_\_  
ILLINOIS PROFESSIONAL LAND SURVEYOR  
NO. 2655  
SURVEY BOOK NO. \_\_\_\_\_  
11-30-04  
EXPIRATION DATE

N.E. 1/4 OF SEC. 3, T.33N., R.1E. OF THE 3RD P.M.

RIGHT OF WAY PLANS	
ROUTE	F.A.U. 6108 (ILL. RTE. 351)
SECTION	(7)X(8)TS-1, (7)X(8)TS-2
PROJECT	
COUNTY	LASALLE
JOB NUMBER	R-93-011-01
STATION	241+60 TO 247+90
SHEET	17 OF 22 SCALE 1" = 20'