

F.A.I. RT.	SECTION	COUNTY	TOTAL SHEETS	SHEET NO.
80	(7)X(1)&(5)-1	LASALLE	460	317

N.W. 1/4 OF SEC. 3, T.33N., R.1E. OF THE 3RD P.M.

PARCEL 3QW0162

SANDRA K. SHUTT
 TOTAL HOLDING = 14,363 SQ. FT.±
 TEMPORARY EASEMENT = 335 SQ. FT.±
 PURPOSE: DRIVEWAY RECONSTRUCTION & GRADING

PARCEL 3QW0163

MARK H. CHRISTMANN, et ux.
 TOTAL HOLDING = 12,413 SQ. FT.±
 TEMPORARY EASEMENT = 375 SQ. FT.±
 PURPOSE: DRIVEWAY RECONSTRUCTION & GRADING

PARCEL 3QW0164

DAVID E. BROVIK, et ux.
 TOTAL HOLDING = 52,248 SQ. FT.±
 TEMPORARY EASEMENT = 776 SQ. FT.±
 PURPOSE: DRIVEWAY RECONSTRUCTION & GRADING

PARCEL 3QW0165

LASALLE STATE BANK TRUST NO. 61000988313
 TOTAL HOLDING = 33,336 SQ. FT.±
 TEMPORARY EASEMENT = 750 SQ. FT.±
 PURPOSE: DRIVEWAY RECONSTRUCTION & GRADING

PARCEL 3QW0161

STEPHEN M. SHUTT
 TOTAL HOLDING = 21,159 SQ. FT.±
 TEMPORARY EASEMENT = 491 SQ. FT.±
 PURPOSE: DRIVEWAY RECONSTRUCTION & GRADING

BRADY'S SUB. DOC. NO. 89-15019

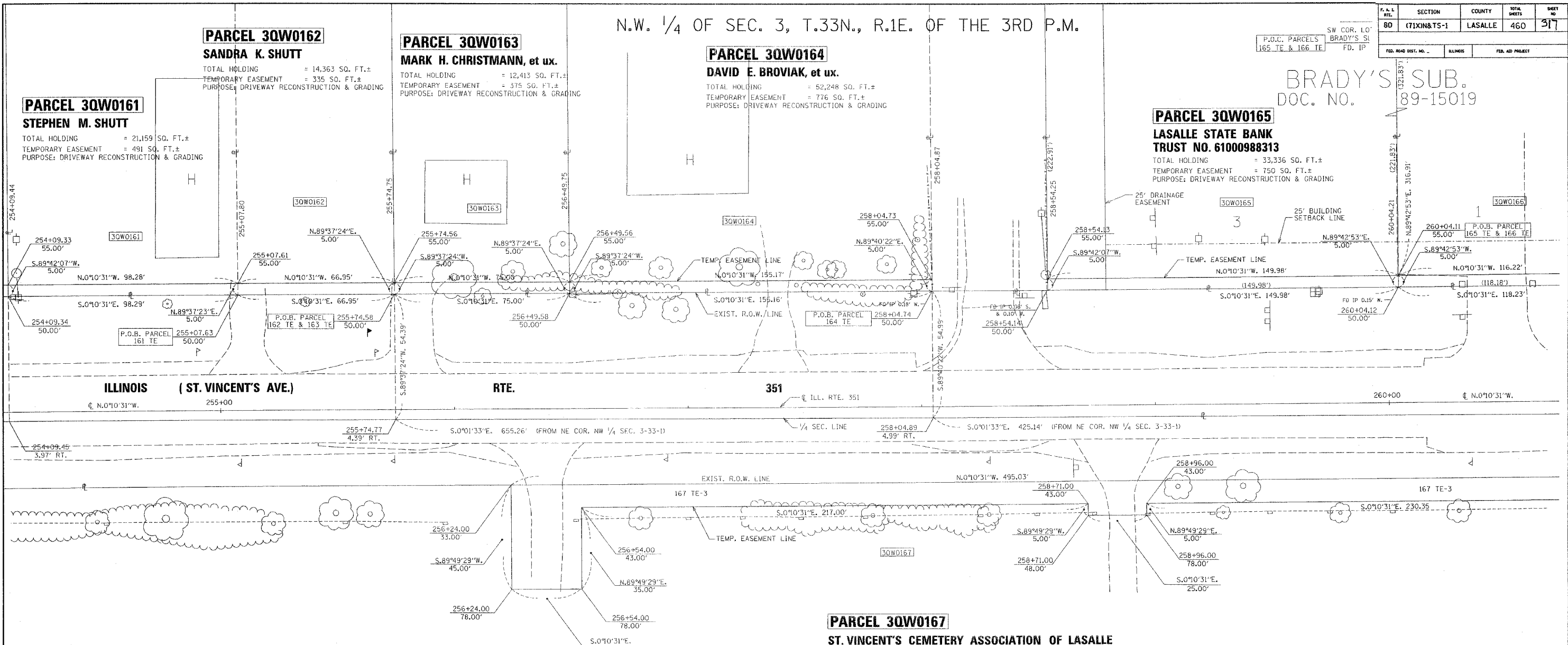

I VINCENT D. BRANDOW, HEREBY CERTIFY THAT I AM A PROFESSIONAL LAND SURVEYOR OF THE STATE OF ILLINOIS, THAT THE SURVEY OF PROPOSED F.A.U. 6108 (ILL. RTE. 351) WAS MADE BY RENWICK & ASSOCIATES, INC. UNDER MY DIRECTION, AND THAT THE SURVEY IS TRUE AND COMPLETE AS SHOWN TO THE BEST OF MY KNOWLEDGE AND BELIEF, THAT ALL MONUMENTS AND MARKS ARE OF THE CHARACTER AND OCCUPY THE POSITION SHOWN THEREON, AND ARE SUFFICIENT TO ENABLE THE SURVEY TO BE RETRACED. THIS PROFESSIONAL SERVICE CONFORMS TO THE CURRENT ILLINOIS MINIMUM STANDARDS FOR A BOUNDARY SURVEY.

DATE: _____ ILLINOIS PROFESSIONAL LAND SURVEYOR
 NO. 2655
 SURVEY BOOK NO. _____ 11-30-04
 EXPIRATION DATE

PARCEL 3QW0167

ST. VINCENT'S CEMETERY ASSOCIATION OF LASALLE

TOTAL HOLDING = 92.298 AC.±
 TRACT NO. 1 = 0.487 AC.± + 0.694 AC.± = 1.181 AC.±
 TRACT NO. 2 = 0.327 AC.± + 0.544 AC.± = 0.871 AC.±
 TOTAL R.O.W. REQUIRED = 0.814 AC.±
 AREA IN EXIST. R.O.W. = 0.310 AC.±
 NET R.O.W. REQUIRED = 0.504 AC.±
 REMAINDER = 91.117 AC.±
 T.E.-1 = 198 SQ. FT.±
 T.E.-2 = 900 SQ. FT.±
 T.E.-3 = 6,162 SQ. FT.±
 T.E.-4 = 125 SQ. FT.±
 TOTAL TEMPORARY EASEMENT = 7,385 SQ. FT.±
 PURPOSE: GRADING & SHAPING

RIGHT OF WAY PURCHASED UNDER R93-011-01
 CONSTRUCTED UNDER: F.A.U. 80 (I-80)
 SEC (50-2) HBR
 (R93-002-92)
 CONTRACT NO. 86603

N.E. 1/4 OF SEC. 3, T.33N., R.1E. OF THE 3RD P.M.

SKETCH OF 1/4 SECTION & RECOGNIZED 1/4 SECTION LINE (N.T.S.)

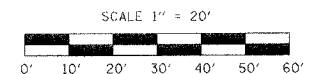
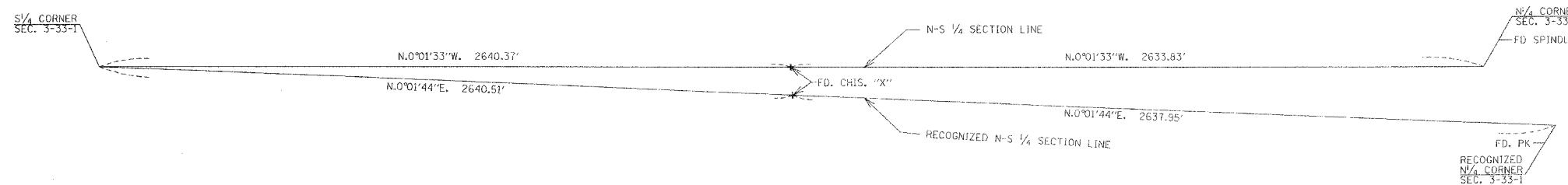

NOTE: ALL BEARINGS ARE REFERENCED TO THE ILLINOIS STATE PLANE COORDINATE SYSTEM, EAST ZONE (N.A.D. 83)

RIGHT OF WAY PLANS

ROUTE	F.A.U. 6108 (ILL. RTE. 351)
SECTION	(7)X(1)&(5)-1, (7)X(1)-VBRIDM
PROJECT	
COUNTY	LASALLE
JOB NUMBER	R-93-011-01
STATION	254+20 TO 260+60
SHEET	19 OF 22 SCALE 1" = 20'