

| F.A.L. REC. | SECTION | COUNTY | TOTAL SHEETS | SHEET NO. |
|-------------|---------------|---------|--------------|-----------|
| 80 | (7)X(1)&(5)-1 | LASALLE | 460 | 218 |

N.W. 1/4 OF SEC. 3, T.33N., R.1E. OF THE 3RD P.M.

S.W. 1/4 OF SEC. 34, T.34N., R.1E. OF THE 3RD P.M.

BRADY'S SUB. DOC. NO. 89-15019

PARCEL 3QW0166

LASALLE NATIONAL BANK TRUST NO. 22-04037-3-70

TOTAL HOLDING = 58,525 SQ. FT.±
TEMPORARY EASEMENT = 1,090 SQ. FT.±
PURPOSE: DRIVEWAY RECONSTRUCTION & GRADING

PARCEL 3QW0169

FREE II, LLC

TOTAL HOLDING = 18.979 AC.±

| | | | |
|-----------------------|--------------|--------------|---------------|
| TOTAL R.O.W. REQUIRED | = 0.031 AC.± | + 0.412 AC.± | = 0.443 AC.± |
| AREA IN EXIST. R.O.W. | = 0.0 AC.± | + 0.282 AC.± | = 0.282 AC.± |
| NET R.O.W. REQUIRED | = 0.031 AC.± | + 0.130 AC.± | = 0.161 AC.± |
| REMAINDER | | | = 18.536 AC.± |

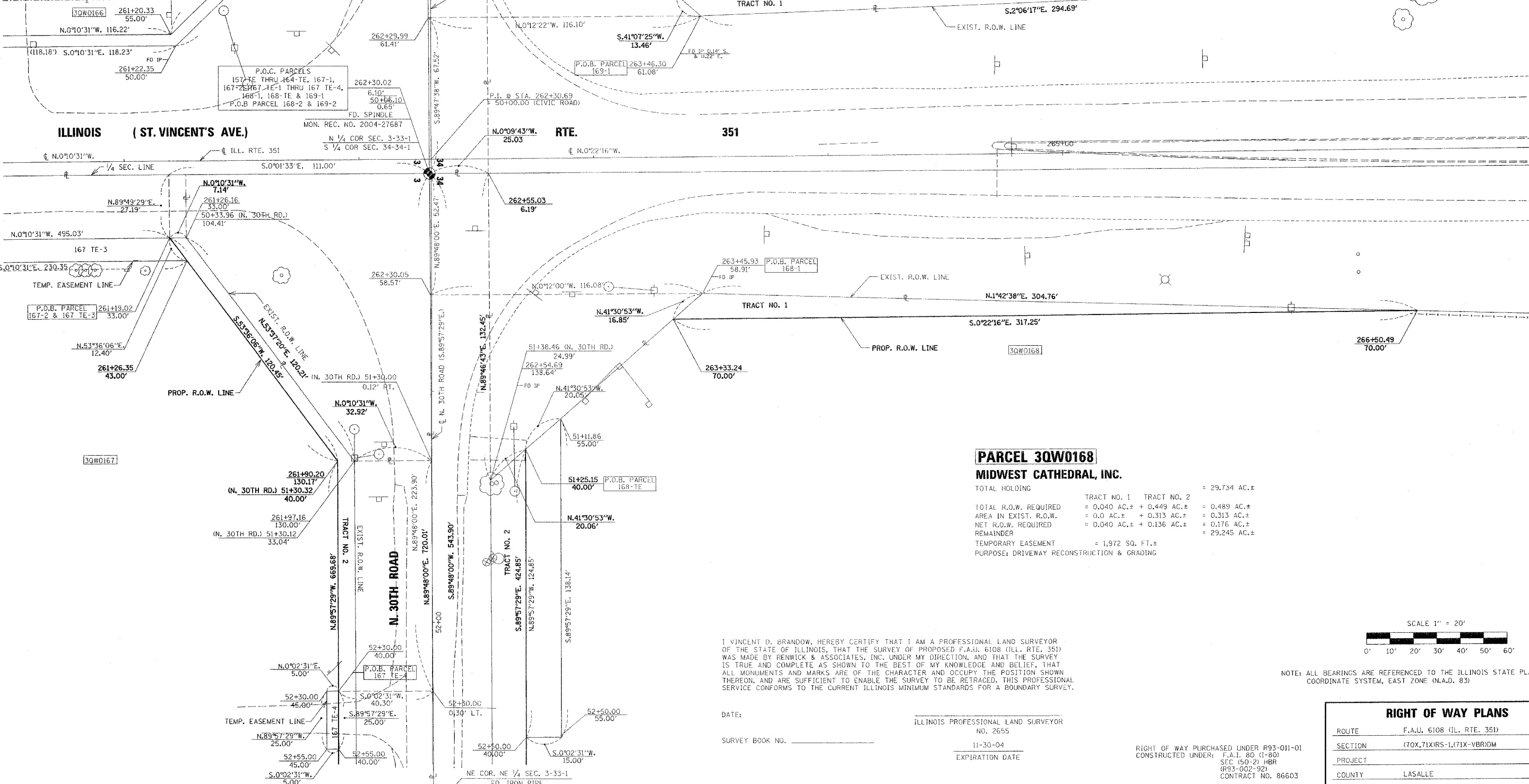

PARCEL 3QW0168

MIDWEST CATHEDRAL, INC.

TOTAL HOLDING = 29.734 AC.±

| | | | |
|-----------------------|--------------|--------------|---------------|
| TOTAL R.O.W. REQUIRED | = 0.040 AC.± | + 0.449 AC.± | = 0.489 AC.± |
| AREA IN EXIST. R.O.W. | = 0.0 AC.± | + 0.313 AC.± | = 0.313 AC.± |
| NET R.O.W. REQUIRED | = 0.040 AC.± | + 0.136 AC.± | = 0.176 AC.± |
| REMAINDER | | | = 29.245 AC.± |

TEMPORARY EASEMENT = 1,972 SQ. FT.±
PURPOSE: DRIVEWAY RECONSTRUCTION & GRADING

I VINCENT D. BRANDOW, HEREBY CERTIFY THAT I AM A PROFESSIONAL LAND SURVEYOR OF THE STATE OF ILLINOIS, THAT THE SURVEY OF PROPOSED F.A.U. 6108 (ILL. RTE. 351) WAS MADE BY RENWICK & ASSOCIATES, INC. UNDER MY DIRECTION, AND THAT THE SURVEY IS TRUE AND COMPLETE AS SHOWN TO THE BEST OF MY KNOWLEDGE AND BELIEF, THAT ALL MONUMENTS AND MARKS ARE OF THE CHARACTER AND OCCUPY THE POSITION SHOWN THEREON, AND ARE SUFFICIENT TO ENABLE THE SURVEY TO BE RETRACED. THIS PROFESSIONAL SERVICE CONFORMS TO THE CURRENT ILLINOIS MINIMUM STANDARDS FOR A BOUNDARY SURVEY.

DATE: _____
ILLINOIS PROFESSIONAL LAND SURVEYOR NO. 2655
11-30-04
EXPIRATION DATE

RIGHT OF WAY PURCHASED UNDER R93-011-01
CONSTRUCTED UNDER: F.A.I. 80 (1-80)
SEC. (50-2) HBR
(R93-002-92)
CONTRACT NO. 86603

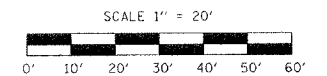

NOTE: ALL BEARINGS ARE REFERENCED TO THE ILLINOIS STATE PLANE COORDINATE SYSTEM, EAST ZONE (N.A.D. 83)

RIGHT OF WAY PLANS

| | |
|------------|-------------------------------|
| ROUTE | F.A.U. 6108 (ILL. RTE. 351) |
| SECTION | (7)X(1)&(5)-1, (7)X(1)-VBR/DM |
| PROJECT | |
| COUNTY | LASALLE |
| JOB NUMBER | R-93-011-01 |
| STATION | 260+60 TO 266+60 |
| SHEET | 20 OF 22 SCALE 1" = 20' |

N.E. 1/4 OF SEC. 3, T.33N., R.1E. OF THE 3RD P.M.

S.E. 1/4 OF SEC. 34, T.34N., R.1E. OF THE 3RD P.M.

SEE SHEET 21