

T5N - R6E, 3rd PM - BLAIR TWP

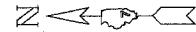

DRAWN BY: MKS & ROW
 WRITTEN BY: MKS
 CHECKED BY: JPL
 INSPECTED BY: DES
 MKS 12/21/04
 194367\00194pa.dgn
 REV: 1
 2
 3
 4
 5
 6
 7
 8
 9
 10
 11
 12
 13
 14
 15
 16
 17
 18
 19
 20
 21
 22
 23
 24
 25
 26
 27
 28
 29
 30
 31
 32
 33
 34
 35
 36
 37
 38
 39
 40
 41
 42
 43
 44
 45
 46
 47
 48
 49
 50
 51
 52
 53
 54
 55
 56
 57
 58
 59
 60
 61
 62
 63

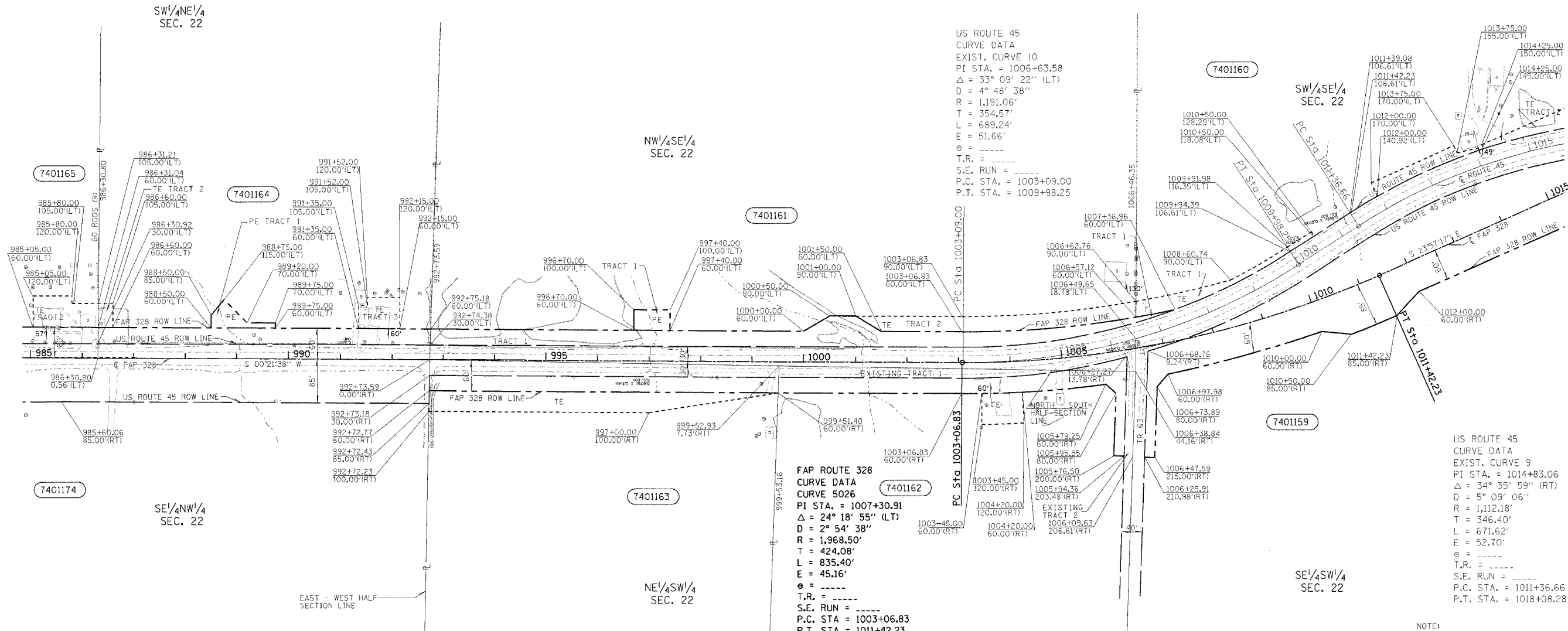

US ROUTE 45
 CURVE DATA
 EXIST. CURVE 10
 PI STA. = 1006+63.58
 $\Delta = 33^\circ 09' 22''$ (LT)
 $D = 4^\circ 48' 38''$
 $R = 1,191.06'$
 $T = 354.57'$
 $L = 689.24'$
 $E = 51.66'$
 $\theta = \text{---}$
 $T.R. = \text{---}$
 $S.E. RUN = \text{---}$
 $P.C. STA. = 1003+09.00$
 $P.T. STA. = 1009+98.25$

FAP ROUTE 328
 CURVE DATA
 CURVE 5026
 PI STA. = 1007+30.91
 $\Delta = 24^\circ 18' 55''$ (LT)
 $D = 2^\circ 54' 38''$
 $R = 1,968.50'$
 $T = 424.08'$
 $L = 835.40'$
 $E = 45.16'$
 $\theta = \text{---}$
 $T.R. = \text{---}$
 $S.E. RUN = \text{---}$
 $P.C. STA. = 1003+06.83$
 $P.T. STA. = 1011+42.23$

US ROUTE 45
 CURVE DATA
 EXIST. CURVE 9
 PI STA. = 1014+83.06
 $\Delta = 34^\circ 35' 59''$ (RT)
 $D = 5^\circ 09' 06''$
 $R = 1,112.18'$
 $T = 346.40'$
 $L = 671.62'$
 $E = 52.70'$
 $\theta = \text{---}$
 $T.R. = \text{---}$
 $S.E. RUN = \text{---}$
 $P.C. STA. = 1011+36.66$
 $P.T. STA. = 1018+08.28$

NOTE:
 ALL BEARINGS ARE REFERENCED TO THE ILLINOIS STATE PLANE COORDINATE SYSTEM EAST ZONE DATUM OF 1983.
 TEMPORARY EASEMENTS ARE NEEDED AS A WORK AREA.
 NOTE: ALL AREAS ARE IN ACRES UNLESS OTHERWISE NOTED.

(R) RECORDED DISTANCE

PARCEL	OWNER	ADD	EXIST	EASEMENT	REM	INST	MICROFLM	DATE	BOOK	PAGE	AREA	SOLD
7401165	GREGORY ALLEN RYAN	0.24	0.23	0.23	7.03							
	TRACT 1			0.07*								
	TRACT 2			0.16								
7401164	STEVEN W. BRIDGES	0.44	0.44	0.20	19.07							
	TRACT 1			0.07*								
	TRACT 2			0.03								
	TRACT 3			0.10								
7401163	PAUL EUGENE BIRCH JR.	0.47	0.41	0.51	18.62							
7401162	ROSS G. WOODY TRUST	0.54	0.29	0.11	9.42							
	TRACT 1			0.07								
	TRACT 2			0.22								
7401161	LARRY N. WOODY	1.00	1.28	0.42	25.22							
	TRACT 1			0.06 *								
	TRACT 2			0.36								
7401160	GARY D. WENTHE	0.36	1.08	0.34	25.56							
	TRACT 1			0.01								
	TRACT 2			0.35								
7401159	ROBERT KENT TEMPLIN	2.99	1.07		66.79							

* INDICATES PERMANENT EASEMENT

UTILITIES:
 TELEPHONE- WABASH TELEPHONE COOPERATIVE, INC
 GAS-
 ELECTRICITY- AMEREN/CIPS
 WATER- EJ WATER COPORATION
 T.V.CABLE-

○ - FENCE CORNER
 ○ - FENCE POST

CONTRACT NO. 94367
 FIELD BOOK NO. 5073

JOB NO. R-97-001-94

RIGHT OF WAY PLANS
FAP ROUTE 328
 PROJECT SECTION 5R, Y, RS-1
 STATION 985+00 TO
 STATION 1015+00
 COUNTY CLAY
 SCALE 1:100 SHEET 3 OF 8