

# T5N - R6E, 3rd PM - BLAIR TWP

MKS 12/21/04  
194367\00094pa.dgn  
REV: 1  
2  
3  
4  
5  
6  
7  
8  
9  
10  
11  
12  
13  
14  
15  
16  
17  
18  
19  
20  
21  
22  
23  
24  
25  
26  
27  
28  
29  
30  
31  
32  
33  
34  
35  
36  
37  
38  
39  
40  
41  
42  
43  
44  
45  
46  
47  
48  
49  
50  
51  
52  
53  
54  
55  
56  
57  
58  
59  
60  
61  
62  
63

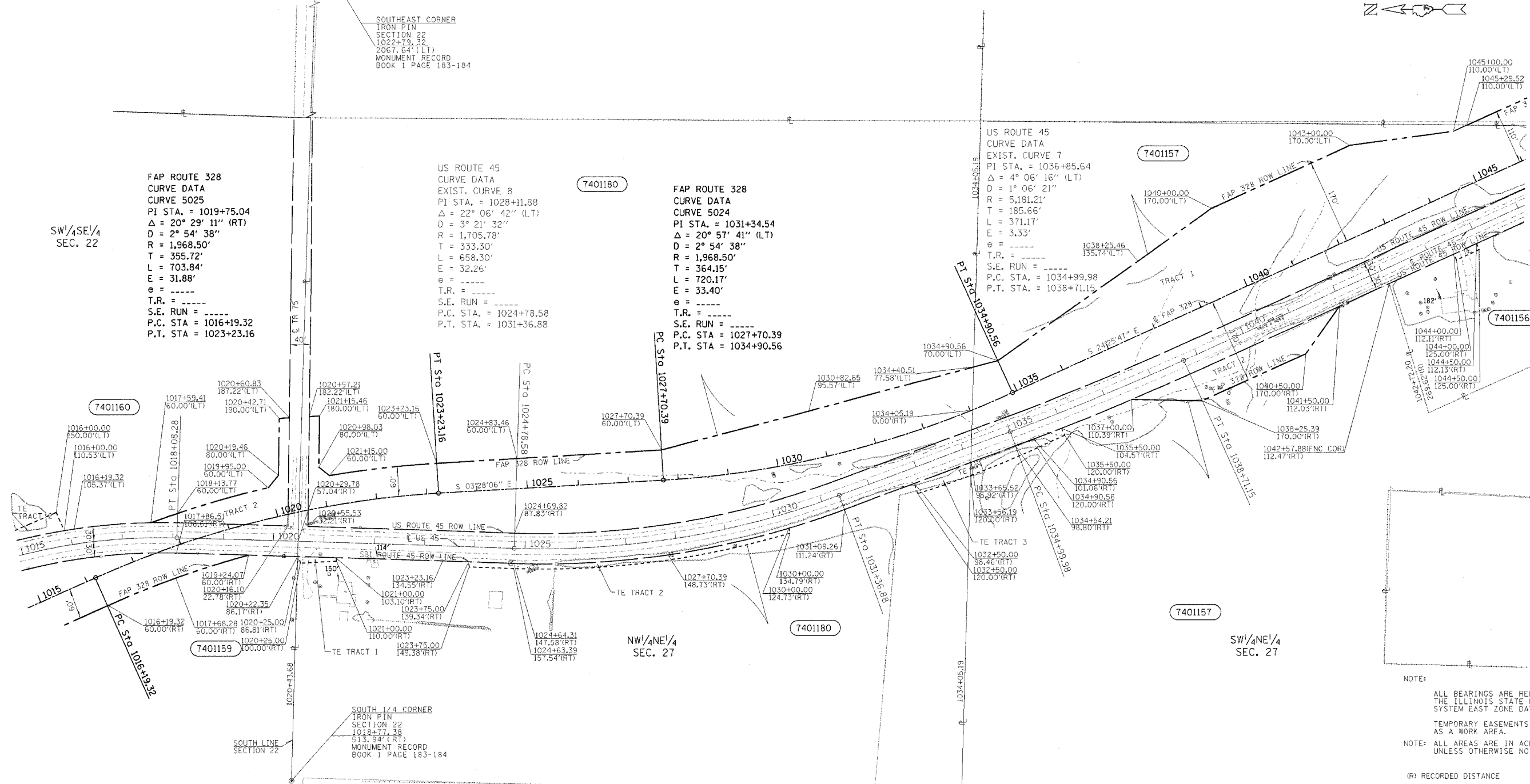

**FAP ROUTE 328  
CURVE DATA  
CURVE 5025**  
PI STA. = 1019+75.04  
Δ = 20° 29' 11" (RT)  
D = 2° 54' 38"  
R = 1,968.50'  
T = 355.72'  
L = 703.84'  
E = 31.88'  
e = -----  
T.R. = -----  
S.E. RUN = -----  
P.C. STA. = 1016+19.32  
P.T. STA. = 1023+23.16

**US ROUTE 45  
CURVE DATA  
EXIST. CURVE 8**  
PI STA. = 1028+11.88  
Δ = 22° 06' 42" (LT)  
D = 3° 21' 32"  
R = 1,705.78'  
T = 333.30'  
L = 658.30'  
E = 32.26'  
e = -----  
T.R. = -----  
S.E. RUN = -----  
P.C. STA. = 1024+78.58  
P.T. STA. = 1031+36.88

**FAP ROUTE 328  
CURVE DATA  
CURVE 5024**  
PI STA. = 1031+34.54  
Δ = 20° 57' 41" (LT)  
D = 2° 54' 38"  
R = 1,968.50'  
T = 364.15'  
L = 720.17'  
E = 33.40'  
e = -----  
T.R. = -----  
S.E. RUN = -----  
P.C. STA. = 1027+70.39  
P.T. STA. = 1034+90.56

**US ROUTE 45  
CURVE DATA  
EXIST. CURVE 7**  
PI STA. = 1036+85.64  
Δ = 4° 06' 16" (LT)  
D = 1° 06' 21"  
R = 5,181.21'  
T = 185.66'  
L = 371.17'  
E = 3.33'  
e = -----  
T.R. = -----  
S.E. RUN = -----  
P.C. STA. = 1034+99.98  
P.T. STA. = 1038+71.15

**UTILITIES:**  
TELEPHONE- WABASH TELEPHONE COOPERATIVE, INC  
GAS-  
ELECTRICITY- AMEREN/CIPS  
WATER- EJ WATER COPORATION  
T.V. CABLE-

☉ - FENCE CORNER  
● - IRON PIN  
⊠ - EXISTING ROW MARKER  
CONTRACT NO. 94367  
FIELD BOOK NO. 5073

NOTE:  
ALL BEARINGS ARE REFERENCED TO THE ILLINOIS STATE PLANE COORDINATE SYSTEM EAST ZONE DATUM OF 1983.  
TEMPORARY EASEMENTS ARE NEEDED AS A WORK AREA.  
NOTE: ALL AREAS ARE IN ACRES UNLESS OTHERWISE NOTED.  
(R) RECORDED DISTANCE

PARCEL	OWNER	ADD	EXIST	EASEMENT	REM	INST	MICROFLM	DATE	BOOK	PAGE	AREA	SOLD
7401180	GLENOLA VANDYKE	4.39	1.97	0.23	136.89							
	TRACT 1			0.02								
	TRACT 2			0.15								
	TRACT 3			0.06								
7401160	GARY D. WENTHE	0.36	1.08	0.34	25.56							
	TRACT 1			0.15								
	TRACT 2			0.19								
7401159	ROBERT KENT TEMPLIN	2.99	1.07		66.79	WD	144,286	04/30/03				
7401157	GLENOLA VANDYKE	5.80	2.04	0.09	26.00							
	TRACT 1			5.35								
	TRACT 2			0.45								
7401156	RODNEY VANDYKE	0.11	0.12	0.01	3.02							
	TRACT 1			0.10								
	TRACT 2			0.01								

\* INDICATES PERMANENT EASEMENT

**RIGHT OF WAY PLANS  
FAP ROUTE 328**  
PROJECT SECTION 5R, Y, RS-1  
STATION 1015+00 TO  
STATION 1045+00  
COUNTY CLAY  
SCALE 1:100 SHEET 4 OF 8