

T5N - R6E, 3rd PM - BLAIR TWP

MKS 12/21/04
N94367\00094.dwg
REV: 1
2
3
4
5
6
7
8
9
10
11
12
13
14
15
16
17
18
19
20
21
22
23
24
25
26
27
28
29
30
31
32
33
34
35
36
37
38
39
40
41
42
43
44
45
46
47
48
49
50
51
52
53
54
55
56
57
58
59
60
61
62
63

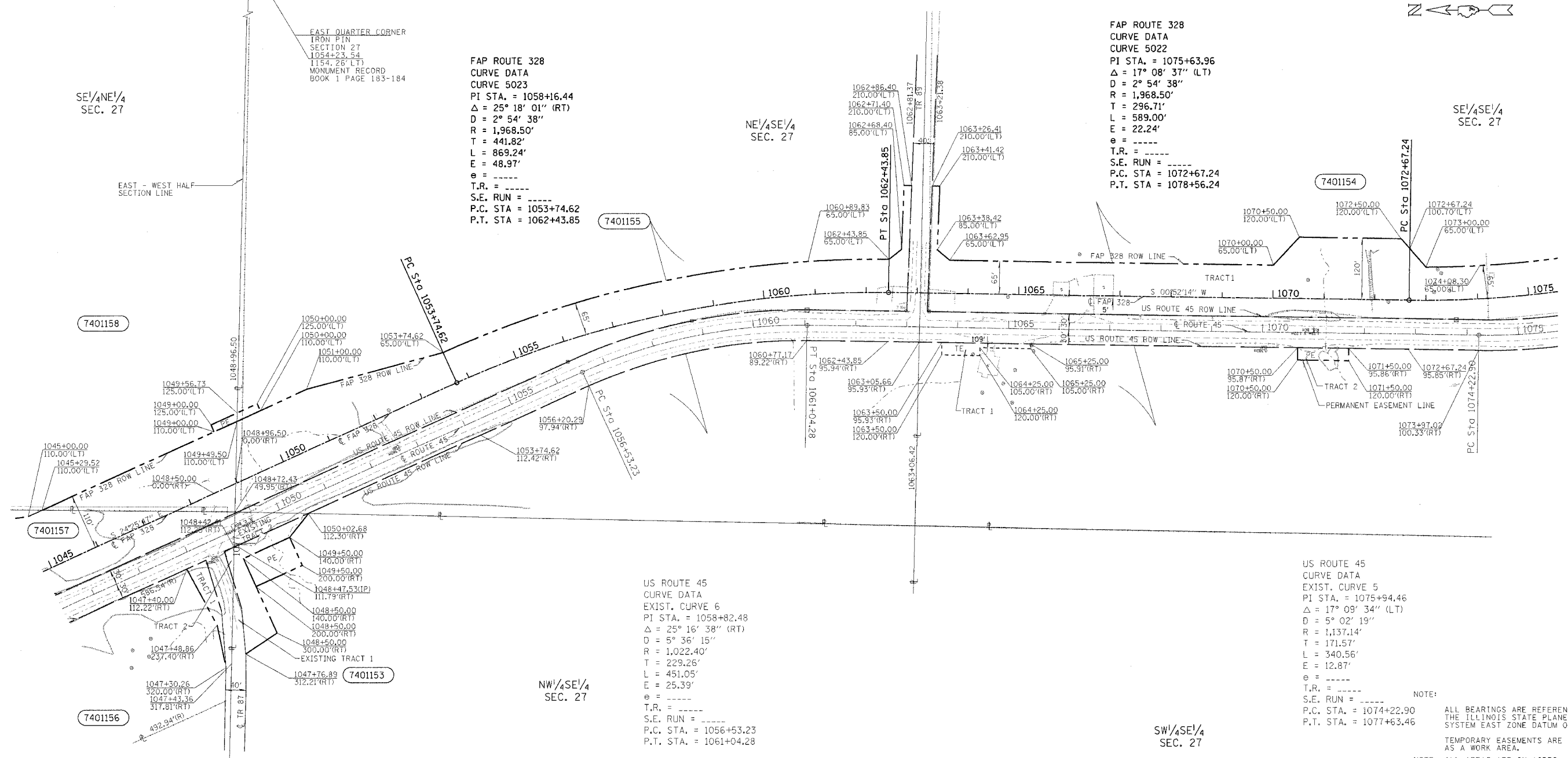

FAP ROUTE 328
CURVE DATA
CURVE 5023
PI STA. = 1058+16.44
Δ = 25° 18' 01" (RT)
D = 2° 54' 38"
R = 1,968.50'
T = 441.82'
L = 869.24'
E = 48.97'
e = -----
T.R. = -----
S.E. RUN = -----
P.C. STA. = 1053+74.62
P.T. STA. = 1062+43.85

FAP ROUTE 328
CURVE DATA
CURVE 5022
PI STA. = 1075+63.96
Δ = 17° 08' 37" (LT)
D = 2° 54' 38"
R = 1,968.50'
T = 296.71'
L = 589.00'
E = 22.24'
e = -----
T.R. = -----
S.E. RUN = -----
P.C. STA. = 1072+67.24
P.T. STA. = 1078+56.24

US ROUTE 45
CURVE DATA
EXIST. CURVE 6
PI STA. = 1058+82.48
Δ = 25° 16' 38" (RT)
D = 5° 36' 15"
R = 1,022.40'
T = 229.26'
L = 451.05'
E = 25.39'
e = -----
T.R. = -----
S.E. RUN = -----
P.C. STA. = 1056+53.23
P.T. STA. = 1061+04.28

US ROUTE 45
CURVE DATA
EXIST. CURVE 5
PI STA. = 1075+94.46
Δ = 17° 09' 34" (LT)
D = 5° 02' 19"
R = 1,137.14'
T = 171.57'
L = 340.56'
E = 12.87'
e = -----
T.R. = -----
S.E. RUN = -----
P.C. STA. = 1074+22.90
P.T. STA. = 1077+63.46

NOTE: ALL BEARINGS ARE REFERENCED TO THE ILLINOIS STATE PLANE COORDINATE SYSTEM EAST ZONE DATUM OF 1983.
TEMPORARY EASEMENTS ARE NEEDED AS A WORK AREA.
NOTE: ALL AREAS ARE IN ACRES UNLESS OTHERWISE NOTED.

SE 1/4 NE 1/4
SEC. 27

NE 1/4 SE 1/4
SEC. 27

SE 1/4 SE 1/4
SEC. 27

NW 1/4 SE 1/4
SEC. 27

SW 1/4 SE 1/4
SEC. 27

SW 1/4 NE 1/4
SEC. 27

UTILITIES:
TELEPHONE- WABASH TELEPHONE COOPERATIVE, INC
GAS-
ELECTRICITY- AMEREN/CIPS
WATER- EJ WATER COPORATION
T.V.CABLE-

PARCEL	OWNER	ADD	EXIST	EASEMENT	REM	INST	MICROFLM	DATE	BOOK	PAGE	AREA	SOLD
7401158	HARVEY DEE WATTLES, ET AL	0.77		0.02 *	60.45							
7401157	GLENOLA VANDYKE	5.80	2.04	0.09	26.00							
	TRACT 1	5.35										
	TRACT 2	0.45										
7401156	RODNEY VANDYKE	0.11	0.12	0.01	3.02							
	TRACT 1	0.10										
	TRACT 2	0.01										
7401155	ROBERT DALE RANES	3.71	1.98	0.02 *	35.32							
7401154	GEORGE ALLEN RANES	3.53	1.96	0.12	36.03							
	TRACT 1	3.50		0.06								
	TRACT 2	0.03		0.06 *								
7401153	JEFF E. STANFIELD	0.26	0.18	0.14 *	33.21							
	TRACT 1		0.11									
	TRACT 2		0.07									

* INDICATES PERMANENT EASEMENT

RIGHT OF WAY PLANS
FAP ROUTE 328
PROJECT SECTION5R, Y, RS-1
STATION 1045+00 TO
STATION 1075+00
COUNTY CLAY
SCALE 1:100 SHEET 5 of 8

DRAWN BY MKS & TWP
WRITTEN BY MKS
CHECKED BY JAZ
INSPECTED BY DES

● - IRON PIN
⊙ - FENCE CORNER
⊖ - FENCE POST
⊕ - EXISTING ROW MARKER
CONTRACT NO. 94367
FIELD BOOK NO. 5073

JOB NO. R-97-001-94