

T5N - R6E, 3rd PM - BLAIR TWP

1 2 3 4 5 6 7 8 9
10 11 12 13 14 15 16 17 18
19 20 21 22 23 24 25 26
27 28 29 30 31 32 33 34
35 36 37 38 39 40 41 42
43 44 45 46 47 48 49 50
51 52 53 54 55 56 57 58
59 60 61 62 63

MKS 12/21/04
94367\009\94367.dgn
REV:
4/27/05
55/56/57/58/59/60/61/62/63

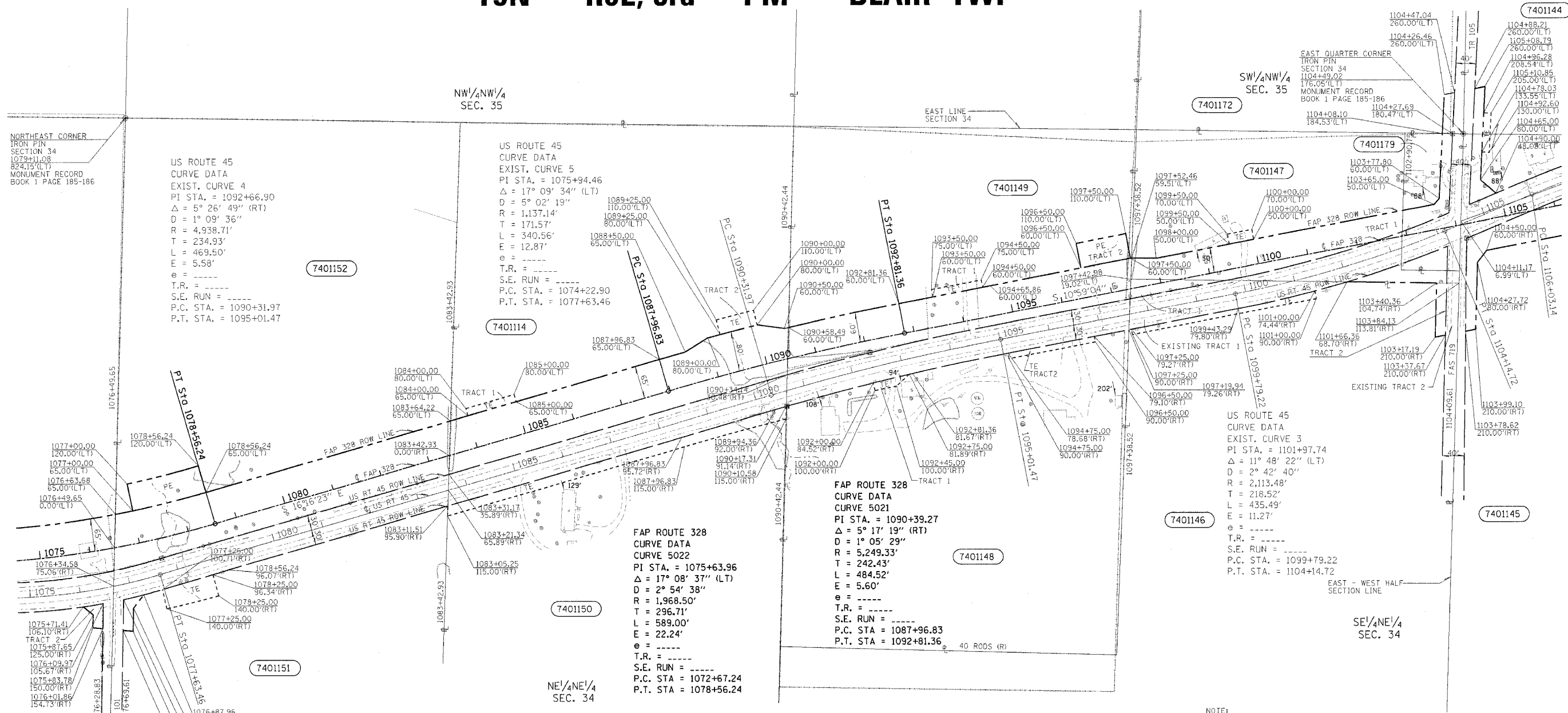

US ROUTE 45
CURVE DATA
EXIST. CURVE 4
PI STA. = 1092+66.90
 $\Delta = 5^\circ 26' 49''$ (RT)
D = $1^\circ 09' 36''$
R = 4,938.71'
T = 234.93'
L = 469.50'
E = 5.58'
e = -----
T.R. = -----
S.E. RUN = -----
P.C. STA. = 1090+31.97
P.T. STA. = 1095+01.47

US ROUTE 45
CURVE DATA
EXIST. CURVE 5
PI STA. = 1075+94.46
 $\Delta = 17^\circ 09' 34''$ (LT)
D = $5^\circ 02' 19''$
R = 1,137.14'
T = 171.57'
L = 340.56'
E = 12.87'
e = -----
T.R. = -----
S.E. RUN = -----
P.C. STA. = 1074+22.90
P.T. STA. = 1077+63.46

FAP ROUTE 328
CURVE DATA
CURVE 5021
PI STA. = 1090+39.27
 $\Delta = 5^\circ 17' 19''$ (RT)
D = $1^\circ 05' 29''$
R = 5,249.33'
T = 242.43'
L = 484.52'
E = 5.60'
e = -----
T.R. = -----
S.E. RUN = -----
P.C. STA. = 1087+96.83
P.T. STA. = 1092+81.36

US ROUTE 45
CURVE DATA
EXIST. CURVE 3
PI STA. = 1101+97.74
 $\Delta = 11^\circ 48' 22''$ (LT)
D = $2^\circ 42' 40''$
R = 2,113.48'
T = 218.52'
L = 435.49'
E = 11.27'
e = -----
T.R. = -----
S.E. RUN = -----
P.C. STA. = 1099+79.22
P.T. STA. = 1104+14.72

FAP ROUTE 328
CURVE DATA
CURVE 5022
PI STA. = 1075+63.96
 $\Delta = 17^\circ 08' 37''$ (LT)
D = $2^\circ 54' 38''$
R = 1,968.50'
T = 296.71'
L = 589.00'
E = 22.24'
e = -----
T.R. = -----
S.E. RUN = -----
P.C. STA. = 1072+67.24
P.T. STA. = 1078+56.24

NORTHEAST CORNER
IRON PIN
SECTION 34
1079+11.08
824.15'(LT)
MONUMENT RECORD
BOOK 1 PAGE 185-186

NORTH QUARTER CORNER
IRON PIN
SECTION 34
1074+54.07
1804.10'(RT)
MONUMENT RECORD
BOOK 1 PAGE 183-184

UTILITIES:
TELEPHONE- WABASH TELEPHONE COOPERATIVE, INC
GAS-
ELECTRICITY- AMEREN/CIPS
WATER- EJ WATER COPORATION
T.V.CABLE-

● - IRON PIN
○ - FENCE CORNER
○ - FENCE POST
⊕ - EXISTING ROW MARKER
CONTRACT NO. 94367
FIELD BOOK NO. 5073

PARCEL	OWNER	ADD	EXIST	EASEMENT	REM	INST	MICROFLM	DATE	BOOK	PAGE	AREA	SOLD
7401179	HAROLD LEE HAWN	0.19	0.29		0.24							
	TRACT 1	0.13										
	TRACT 2	0.06										
7401172	RUSSELL DALE ETHERIDGE	0.04	0.04		191.62							
7401152	STEVEN L. POE	1.63	0.48	0.19 *	45.39							
7401151	ROBERT L. SMITH	0.03	0.51	0.10	7.30							
7401150	WILLIAM M. KENNY			0.32	10.53							
7401149	ALLEN D. TOLLIVER	1.30	0.48	0.14	31.36							
	TRACT 1			0.03								
	TRACT 2			0.11 *								
7401148	DOUGLAS LEE SMITH, ET AL			0.06		WD	143,885	04/01/03				
	TRACT 1			0.02								
	TRACT 2			0.04								
7401147	HAROLD LEE HAWN	0.83	0.33	0.02	2.57							
	TRACT 1	0.73	0.32									
	TRACT 2	0.10	0.01									
7401146	GERALD D. DENNIS	0.14	0.51	0.10	29.82							
	TRACT 1	0.09	0.45									
	TRACT 2	0.05	0.06									
7401145	ALLEN D. TOLLIVER	2.74	1.63	0.02	77.28							
7401144	HAROLD W. ROBINSON	0.12	0.38	0.03	2.59							
7401114	GARY L. LITTLE	1.66		0.08	7.47							
	TRACT 1			0.03								
	TRACT 2			0.05								

* INDICATES PERMANENT EASEMENT

NOTE:
ALL BEARINGS ARE REFERENCED TO THE ILLINOIS STATE PLANE COORDINATE SYSTEM EAST ZONE DATUM OF 1983.
TEMPORARY EASEMENTS ARE NEEDED AS A WORK AREA.
NOTE: ALL AREAS ARE IN ACRES UNLESS OTHERWISE NOTED.

(R) RECORDED DISTANCE
[PE] PERMANENT EASEMENT
[TE] TEMPORARY EASEMENT

RIGHT OF WAY PLANS
FAP ROUTE 328
PROJECT SECTION 5R, Y, RS-1
STATION 1075+00 TO
STATION 1105+00
COUNTY CLAY
SCALE 1:100 SHEET 6 OF 8