

# T5N - R6E, 3rd PM - BLAIR TWP

1 2 3 4 5 6 7 8 9  
10 11 12 13 14 15 16 17 18  
19 20 21 22 23 24 25 26  
27 28 29 30 31 32 33 34 35 36  
37 38 39 40 41 42 43 44  
45 46 47 48 49 50 51 52 53 54  
55 56 57 58 59 60 61 62 63

DRAWN BY KMS & COW  
WRITTEN BY KMS  
CHECKED BY JPL  
INSPECTED BY DES

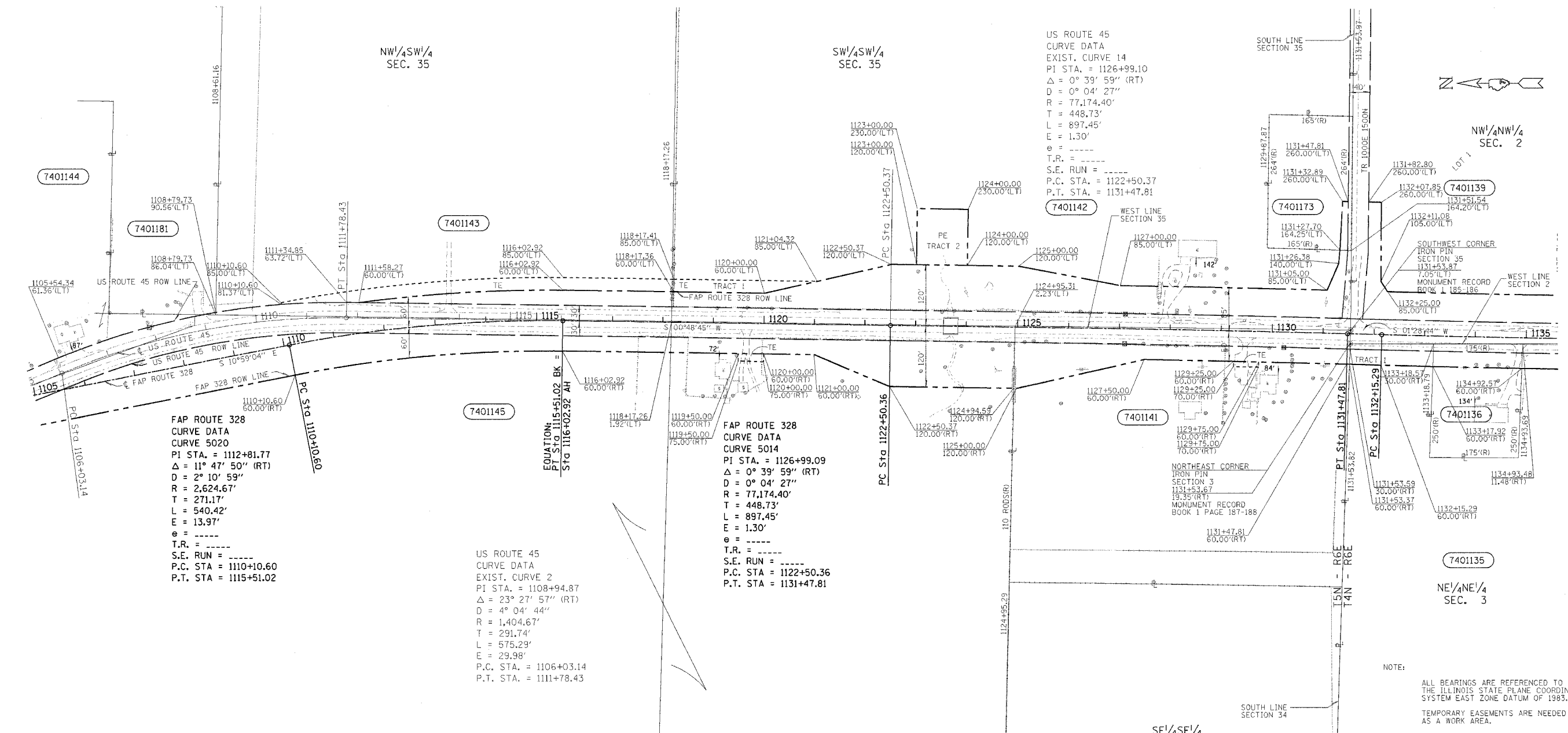

FAP ROUTE 328  
CURVE DATA  
CURVE 5020  
PI STA. = 1112+81.77  
Δ = 11° 47' 50" (RT)  
D = 2° 10' 59"  
R = 2,624.67'  
T = 271.17'  
L = 540.42'  
E = 13.97'  
e = -----  
T.R. = -----  
S.E. RUN = -----  
P.C. STA. = 1110+10.60  
P.T. STA. = 1115+51.02

US ROUTE 45  
CURVE DATA  
EXIST. CURVE 2  
PI STA. = 1108+94.87  
Δ = 23° 27' 57" (RT)  
D = 4° 04' 44"  
R = 1,404.67'  
T = 291.74'  
L = 575.29'  
E = 29.98'  
P.C. STA. = 1106+03.14  
P.T. STA. = 1111+78.43

FAP ROUTE 328  
CURVE DATA  
CURVE 5014  
PI STA. = 1126+99.09  
Δ = 0° 39' 59" (RT)  
D = 0° 04' 27"  
R = 77,174.40'  
T = 448.73'  
L = 897.45'  
E = 1.30'  
e = -----  
T.R. = -----  
S.E. RUN = -----  
P.C. STA. = 1122+50.36  
P.T. STA. = 1131+47.81

US ROUTE 45  
CURVE DATA  
EXIST. CURVE 14  
PI STA. = 1126+99.10  
Δ = 0° 39' 59" (RT)  
D = 0° 04' 27"  
R = 77,174.40'  
T = 448.73'  
L = 897.45'  
E = 1.30'  
e = -----  
T.R. = -----  
S.E. RUN = -----  
P.C. STA. = 1122+50.37  
P.T. STA. = 1131+47.81

**UTILITIES:**  
TELEPHONE- WABASH TELEPHONE COOPERATIVE, INC  
GAS-  
ELECTRICITY- AMEREN/CIPS  
WATER- EJ WATER COPORATION  
T.V.CABLE-

⊙ - IRON PIN  
⊙ - FENCE CORNER  
⊙ - FENCE POST  
⊙ - EXISTING ROW MARKER  
CONTRACT NO. 94367  
FIELD BOOK NO. 5073

NE 1/4 SE 1/4  
SEC. 34

PARCEL	OWNER	ADD	EXIST	EASEMENT	REM	INST	MICROFLM	DATE	BOOK	PAGE	AREA	SOLD
7401173	TERRY DAVIS	0.03	0.02		0.95							
7401145	ALLEN D. TOLLIVER	2.74	1.63	0.02	77.28							
7401144	HAROLD W. ROBINSON	0.12	0.38	0.03	2.59							
7401143	MARY HAYES	0.33	0.53	0.40	19.65							
7401142	GEORGE C. HALL	1.92	0.86	0.38	46.96							
	TRACT 1			0.13								
	TRACT 2			0.25								
7401141	LINDA L. RANES, ET AL	0.63	0.52	0.01	6.45							
7401139	BILLY BURGETT ZINK	0.61	0.58		24.10							
7401136	GARY D. LOY	0.12	0.07		0.81							
7401135	DEAN E. HABBE	0.74	0.58		54.61							
	TRACT 1	0.11	0.05									
	TRACT 2	0.63	0.53									

\* INDICATES PERMANENT EASEMENT

NOTE:  
ALL BEARINGS ARE REFERENCED TO THE ILLINOIS STATE PLANE COORDINATE SYSTEM EAST ZONE DATUM OF 1983.  
TEMPORARY EASEMENTS ARE NEEDED AS A WORK AREA.  
(R) RECORDED DISTANCE  
NOTE: ALL AREAS ARE IN ACRES UNLESS OTHERWISE NOTED.

PERMANENT EASEMENT  
TEMPORARY EASEMENT

**RIGHT OF WAY PLANS**  
**FAP ROUTE 328**  
PROJECT SECTION 5R, Y, RS-1  
STATION 1105+00 TO  
STATION 1135+00  
COUNTY CLAY  
SCALE 1:100 SHEET 7 OF 8