F.A.P RTE.	SECTION	COUNTY	TOTAL SHEETS	SHEET NO.
774	•	EFFINGHAM	344	74
STA. 982+00.00		TO STA. 994+00.00		
FED. ROAD DIST. NO. 7	ILLINOIS	FED. AID PROJECT		

• 107WRS-1, 107BY, 107BY-1 & 107B-2

CONTRACT NO. 94827

PROP. CURVE PROP5
PI STA. = 1014+09.68
Δ = 25° 19' 45" (RT)
D = 0° 30' 00"
R = 11,456.75'
T = 2,574.44'
L = 5,064.76'
E = 285.69'
e = 1.56 %
P.C. STA. = 988+35.24
P.T. STA. = 1039+00.00
SE ATTAINED STA. 985+70.00 TO STA. 989+00.00
SE REMOVED STA. 1025+00.00 TO STA. 1026+75.00

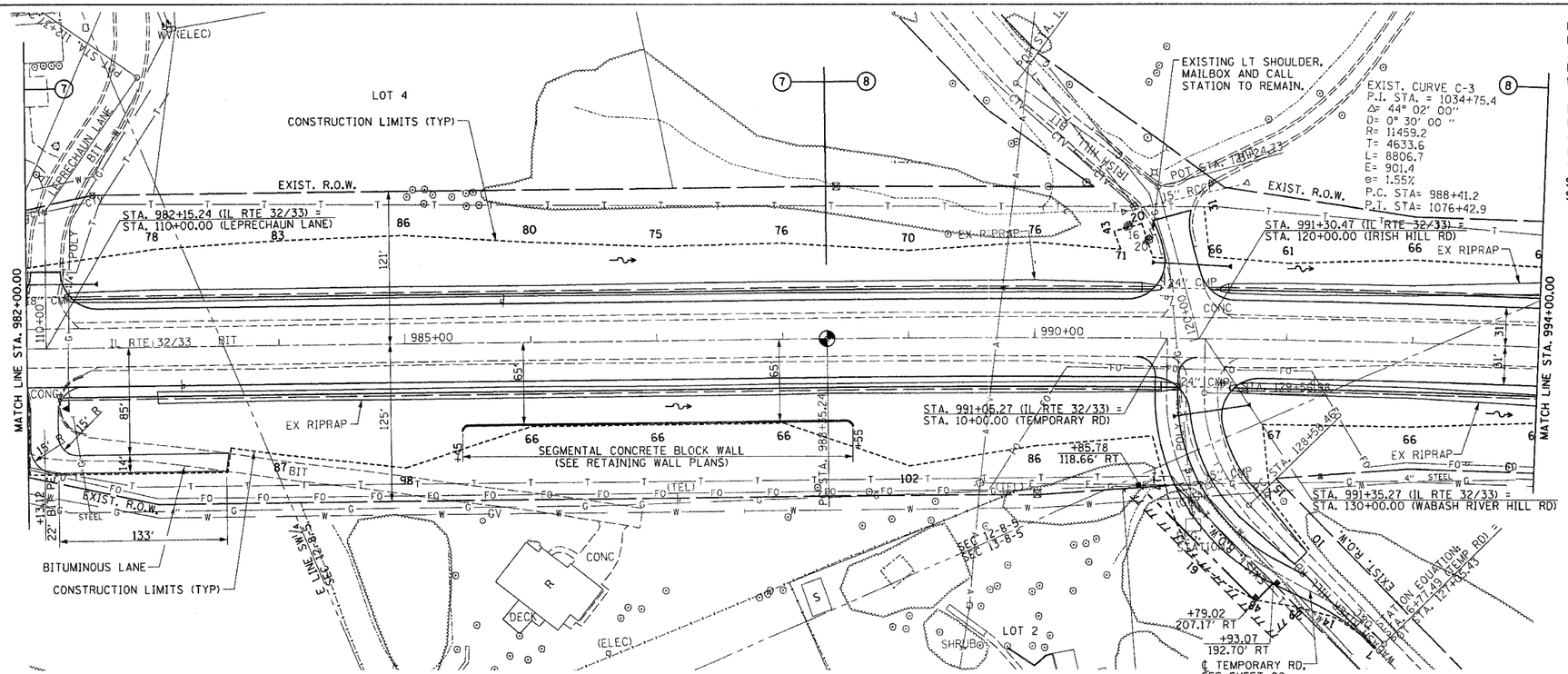

PERMANENT SURVEY MARKER, TYPE I
PC STA. 988+35.24 1 EACH

COMBINATION CURB AND GUTTER REMOVAL
RT STA. 982+25.26 - STA. 982+46.41 65'

GUTTER REMOVAL
LT STA. 110+45.14 - STA. 110+61.00 16'
RT STA. 110+45.14 - STA. 110+61.00 16'
TOTAL 32'

PORTLAND CEMENT CONCRETE SHOULDER REMOVAL
RT STA. 120+72.00 - STA. 121+00.00 8 SQ YD

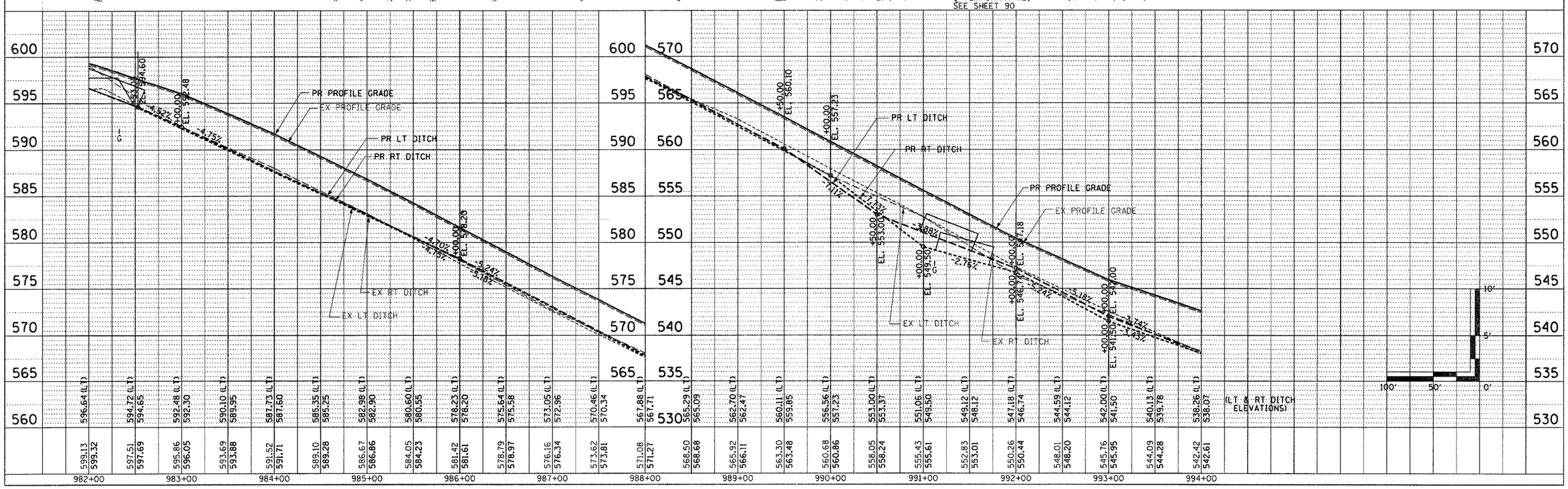

MAIN LINE SHEET 11 OF 18

BLANK, WESSELINK, COOK & ASSOCIATES ENGINEERS - CONSULTANTS DECATUR, ILLINOIS F.A.P. 774 (IL 32/33) SEC 107 WRS-1, 107BY, 107BY-1 & 107B-2 EFFINGHAM COUNTY