

T 8 N-R 5 E 3rd P.M. SUMMIT TWP

F.A.P. RTE.	SECTION	COUNTY	TOTAL SHEETS	SHEET NO.
774		EFFINGHAM	344	334
FED. ROAD DIST. NO. 7		ILLINOIS FED. AID PROJECT		
• 107WRS-1, 107BY, 107BY-1, 107B-2				
CONTRACT NO. 94827				

SHEET NO. 5
15 SHEETS

10/7/02
N0349903\ROW\ROWPLANS\4.DGN

1 2 3 4 5 6 7 8 9
10 11 12 13 14 15 16 17 18
19 20 21 22 23 24 25 26
27 28 29 30 31 32 33 34 35 36
37 38 39 40 41 42 43 44 45
46 47 48 49 50 51 52 53 54
55 56 57 58 59 60 61 62 63

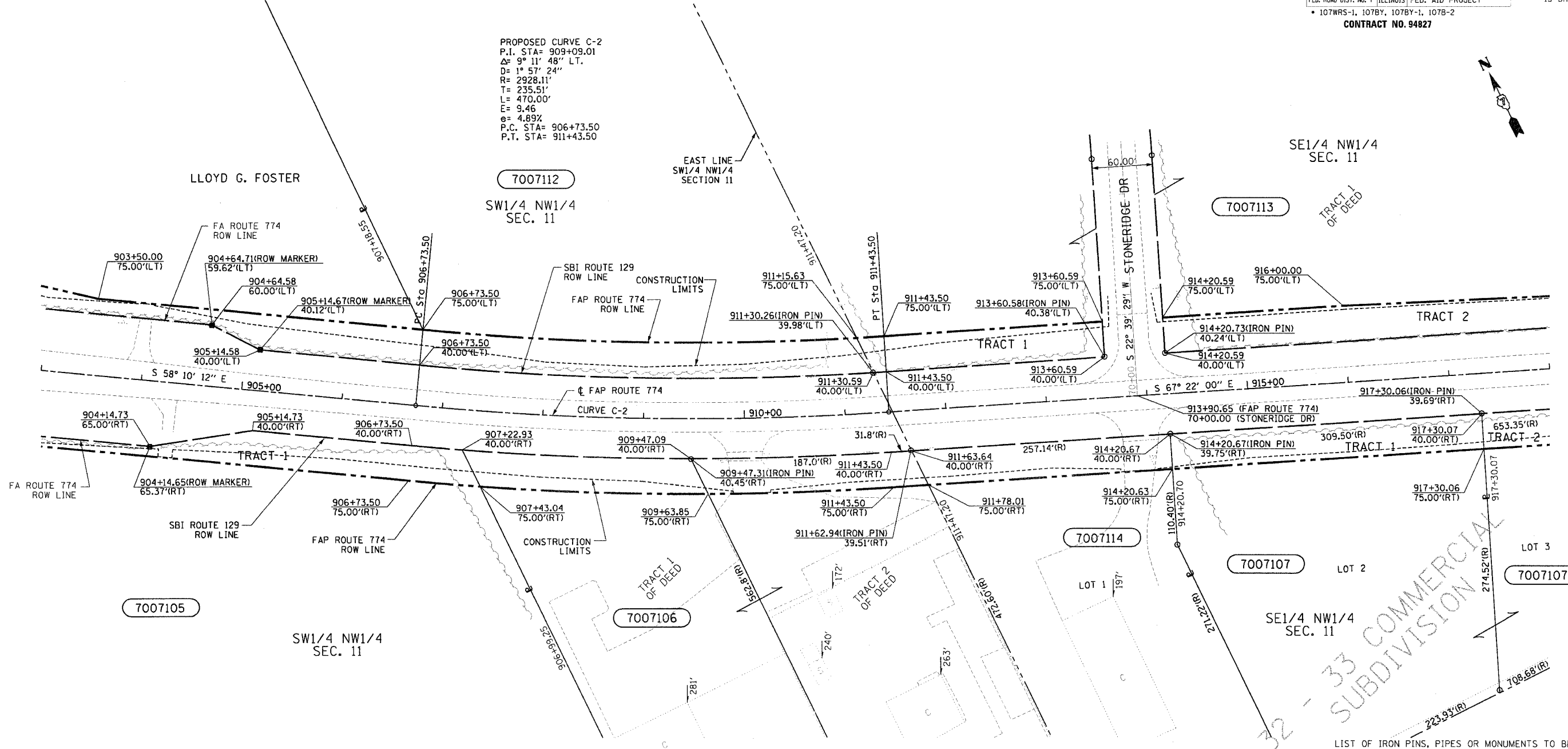

PROPOSED CURVE C-2
P.I. STA= 909+09.01
Δ= 9° 11' 48" LT.
D= 1° 57' 24"
R= 2928.11'
T= 235.51'
L= 470.00'
E= 9.46
e= 4.89%
P.C. STA= 906+73.50
P.T. STA= 911+43.50

UTILITIES:
TELEPHONE- ILLINOIS CONSOLIDATED TELEPHONE COMPANY
VERIZON NORTH INC.
GAS- AMEREN CIPS
ELECTRICITY- NORRIS ELECTRIC COOPERATIVE
AMEREN CIPS
WATER- E J WATER CORPORATION
LAKE SARA AREA WATER COOPERATIVE, INC.
CITY OF EFFINGHAM
SEWER- CITY OF EFFINGHAM
T.V. CABLE- AT & T MEDIA SERVICE

PARCEL	OWNER	ADD AREA	EXIST. AREA	EASEMENT	REM. AREA	INST	MICRO FILM NO RECORDED	DATE	BOOK	PAGE	AREA EXCESS	SOLD
7007105	DELBERT E. SOLTWEDEL	45,350	16,732		2,557,380							
	TRACT 1	35,935	16,732									
	TRACT 2	9,415										
7007106	GARY L. BARTELS	15,604			212,004							
7007112	EMMA MARGUERITE SOLTWEDEL ET AL	41,578			690,364							
7007113	KABBES PROPERTIES INC., AN ILLINOIS CORPORATION	58,821			4,609,593							
	TRACT 1	8,296										
	TRACT 2	50,525										
7007114	RANDOLPH DAVID LAWRENCE	8,744			78,707							
7007107	KABBES PROPERTIES INC., AN ILLINOIS CORPORATION	32,407			149,076							
	TRACT 1	10,829			79,549							
	TRACT 2	21,578			69,527							

LIST OF IRON PINS, PIPES OR MONUMENTS TO BE PROTECTED

STATION	OFFSET	LABEL
909+47.31	40.45'(RT)	IRON PIN
911+30.26	39.98'(LT)	IRON PIN
911+62.94	39.51'(RT)	IRON PIN
913+60.58	40.38'(LT)	IRON PIN
914+20.67	39.75'(RT)	IRON PIN
914+20.73	40.24'(LT)	IRON PIN
917+30.06	39.69'(RT)	IRON PIN

CONTRACT NO. 94827
FIELD BOOK NO 449, 450, 451, 452 & 452B
(R) RECORDED DISTANCE

○ - IRON PIN
■ - ROW MARKER

NOTE: ALL AREAS ARE IN SQUARE FEET UNLESS OTHERWISE NOTED.

NOTE: BEARINGS ARE REFERENCED TO THE ILLINOIS STATE PLANE COORDINATE SYSTEM EAST ZONE DATUM OF 1983

RIGHT OF WAY PLANS
FAP ROUTE 774

PROJECT	SECTION	107WRS-1	107BY, 107BY-1	107B-2
STATION	903+00.00	TO		
STATION	918+00.00			
COUNTY	EFFINGHAM			
SCALE	1"=50'			

SHEET 5 OF 15

JOB NO. R-97-007-00

Z:\04049903\ROW\ROWPLANS\4.DGN 10/27/02 10:34:12 PM