

T 8 N-R 5 E 3rd P.M. SUMMIT TWP

F.A.P. RTE.	SECTION	COUNTY	TOTAL SHEETS	SHEET NO.
774		EFFINGHAM	344	340
FED. ROAD DIST. NO. 7 ILLINOIS FED. AID PROJECT				
* 107WRS-1, 107BY, 107BY-1, 107B-2				
CONTRACT NO. 94827				

SHEET NO. 11
15 SHEETS

PROP. CURVE PROPS
FAP ROUTE 774
PI STA. = 1014+09.68
 $\Delta = 25^\circ 19' 45''$ (RT)
D = $0^\circ 30' 00''$
R = 11,456.75'
T = 2,574.44'
L = 5,064.76'
E = 285.69'
e = 1.56 %
P.C. STA. = 988+35.24
P.T. STA. = 1039+00.00

SW1/4 SE1/4
SEC. 12

SE1/4 SE1/4
SEC. 12

IRON PIN
SE CORNER
SECTION 12
T8N, R5E 3rd PM
MONUMENT RECORD
BOOK 1, PAGE 287
1008+14.03
859.71'(LT)

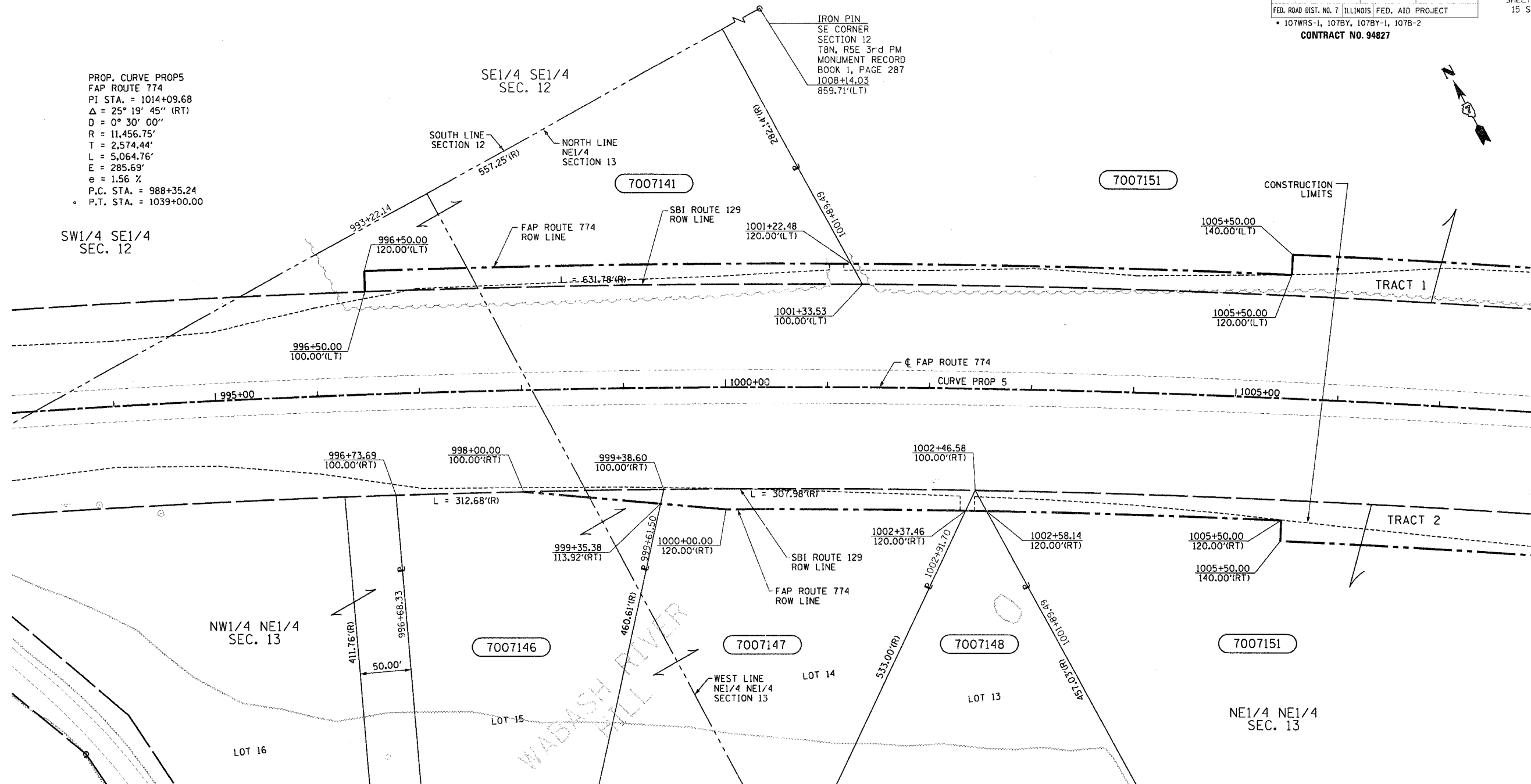

UTILITIES:

TELEPHONE- ILLINOIS CONSOLIDATED TELEPHONE COMPANY
VERIZON NORTH INC.
GAS- AMEREN CIPS
ELECTRICITY- NORRIS ELECTRIC COOPERATIVE
AMEREN CIPS
WATER- E J WATER CORPORATION
LAKE SARA AREA WATER COOPERATIVE, INC.
CITY OF EFFINGHAM
SEWER- CITY OF EFFINGHAM
T.V. CABLE- AT & T MEDIA SERVICE

PARCEL	OWNER	ADD AREA TAKEN	EXIST. AREA TAKEN	EASEMENT	REM. AREA	INST	MICRO FILM NO RECORDED	DATE	BOOK	PAGE	AREA EXCESS	SOLD
7007141	FRANCIS BLOEMER	9,652			65,776							
7007146	HAROLD C. HAMILTON	974			84,274							
7007147	TERRY HOEKSTRA	5,774			108,850							
7007148	DAVID L. BRUMLEVE	205			106,786							
7007151	MICHAEL WENTE	70,849	1,400		1,003,377							
	TRACT 1	46,456			544,130							
	TRACT 2	24,393			459,247							

CONTRACT NO. 94827
FIELD BOOK NO 449, 450, 451,
452 & 452B
(R) RECORDED DISTANCE

NOTE: ALL AREAS ARE IN SQUARE FEET
UNLESS OTHERWISE NOTED.

NOTE:
BEARINGS ARE REFERENCED TO THE
ILLINOIS STATE PLANE COORDINATE
SYSTEM EAST ZONE DATUM OF 1983

RIGHT OF WAY PLANS FAP ROUTE 774

PROJECT SECTION 107WRS-1
107BY, 107BY-1
107B-2
STATION 993+00.00 TO
1008+00.00
COUNTY EFFINGHAM
SCALE 1"=50' SHEET 11 OF 15

10/7/02
 NO349303\ROW\ROWPLANS9-13.DCN
 DRAWN BY: NJV
 WRITTEN BY: TJS
 CHECKED BY: BKB
 INSPECTED BY: RMD
 1 2 3 4 5 6 7 8 9
 10 11 12 13 14 15 16 17 18
 19 20 21 22 23 24 25 26 27
 28 29 30 31 32 33 34 35 36
 37 38 39 40 41 42 43 44 45
 46 47 48 49 50 51 52 53 54
 55 56 57 58 59 60 61 62 63