

PROJECT NE Quadrant G.A. Apron, Aurora Municipal Airport, Aurora, Illinois
 CLIENT Crawford Murphy & Tilly, Inc., Springfield, Illinois
 BORING 6 DATE STARTED 9-28-04 DATE COMPLETED 9-28-04 JOB L-61,714

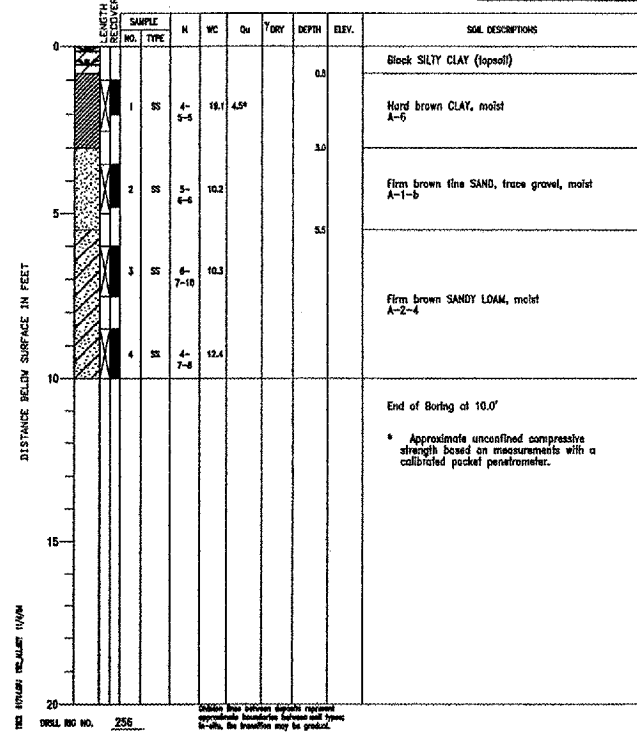

ELEVATIONS
 GROUND SURFACE _____
 END OF BORING _____
 WHILE DRILLING _____
 AT END OF BORING _____
 WATER LEVEL OBSERVATIONS _____
 Dry
 Dry
 24 HOURS



PROJECT NE Quadrant G.A. Apron, Aurora Municipal Airport, Aurora, Illinois
 CLIENT Crawford Murphy & Tilly, Inc., Springfield, Illinois
 BORING 7 DATE STARTED 9-28-04 DATE COMPLETED 9-28-04 JOB L-61,714



ELEVATIONS
 GROUND SURFACE _____
 END OF BORING _____
 WHILE DRILLING _____
 AT END OF BORING _____
 WATER LEVEL OBSERVATIONS _____
 Dry
 Dry
 24 HOURS

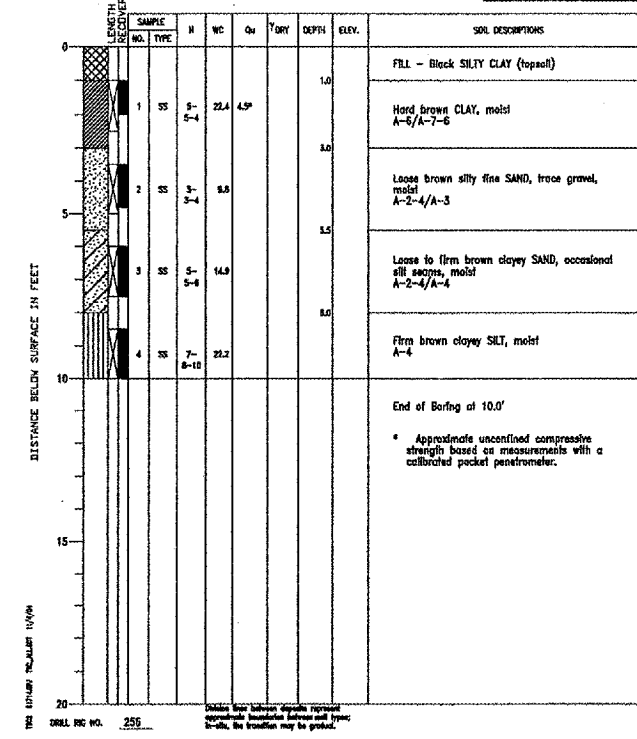

PROJECT NE Quadrant G.A. Apron, Aurora Municipal Airport, Aurora, Illinois
 CLIENT Crawford Murphy & Tilly, Inc., Springfield, Illinois
 BORING 8 DATE STARTED 9-28-04 DATE COMPLETED 9-28-04 JOB L-61,714



ELEVATIONS
 GROUND SURFACE _____
 END OF BORING _____
 WHILE DRILLING _____
 AT END OF BORING _____
 WATER LEVEL OBSERVATIONS _____
 Dry
 Dry
 24 HOURS

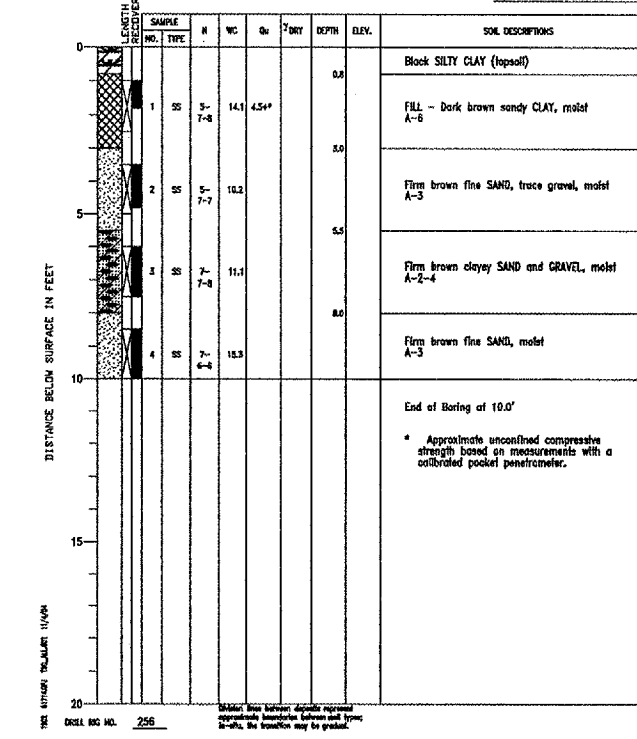

PROJECT NE Quadrant G.A. Apron, Aurora Municipal Airport, Aurora, Illinois
 CLIENT Crawford Murphy & Tilly, Inc., Springfield, Illinois
 BORING 9 DATE STARTED 9-28-04 DATE COMPLETED 9-28-04 JOB L-61,714



ELEVATIONS
 GROUND SURFACE _____
 END OF BORING _____
 WHILE DRILLING _____
 AT END OF BORING _____
 WATER LEVEL OBSERVATIONS _____
 Dry
 Dry
 24 HOURS

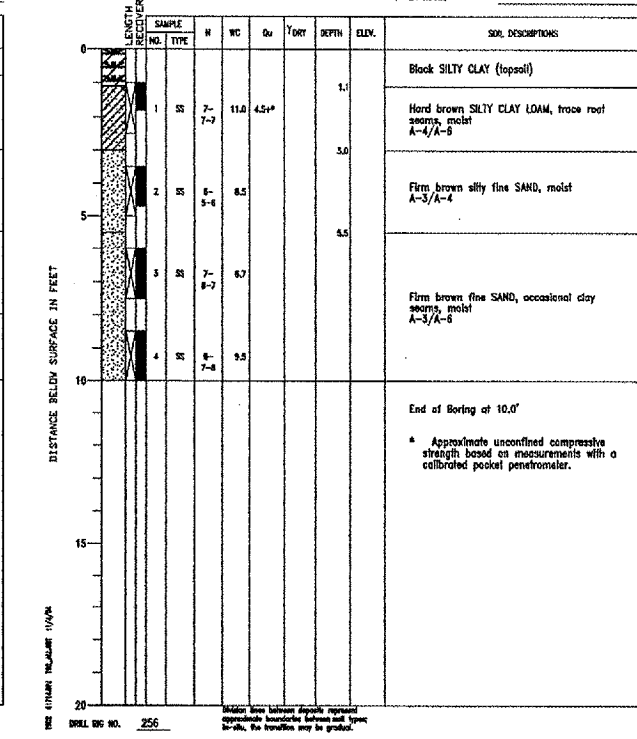

PROJECT NE Quadrant G.A. Apron, Aurora Municipal Airport, Aurora, Illinois
 CLIENT Crawford Murphy & Tilly, Inc., Springfield, Illinois
 BORING 10 DATE STARTED 9-28-04 DATE COMPLETED 9-28-04 JOB L-61,714



ELEVATIONS
 GROUND SURFACE _____
 END OF BORING _____
 WHILE DRILLING _____
 AT END OF BORING _____
 WATER LEVEL OBSERVATIONS _____
 Dry
 Dry
 24 HOURS

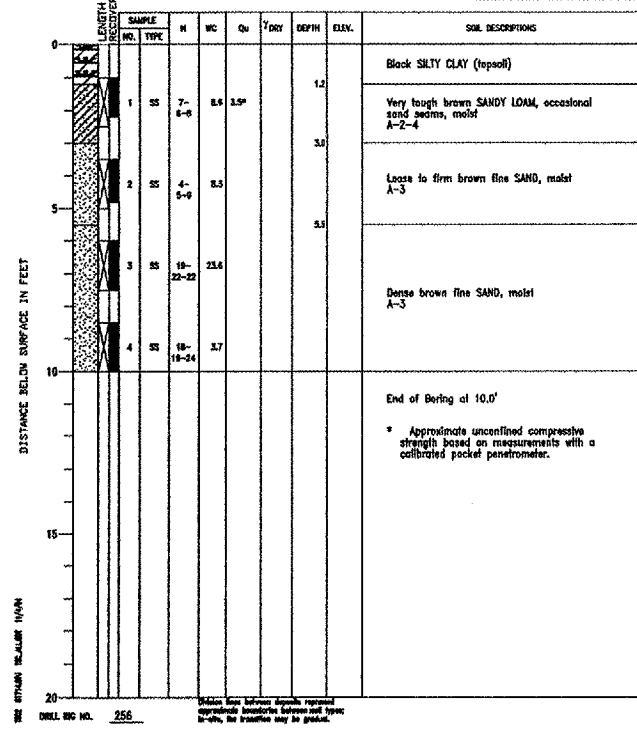

PROJECT NE Quadrant G.A. Apron, Aurora Municipal Airport, Aurora, Illinois
 CLIENT Crawford Murphy & Tilly, Inc., Springfield, Illinois
 BORING 11 DATE STARTED 9-28-04 DATE COMPLETED 9-28-04 JOB L-61,714



ELEVATIONS
 GROUND SURFACE _____
 END OF BORING _____
 WHILE DRILLING _____
 AT END OF BORING _____
 WATER LEVEL OBSERVATIONS _____
 Dry
 Dry
 24 HOURS

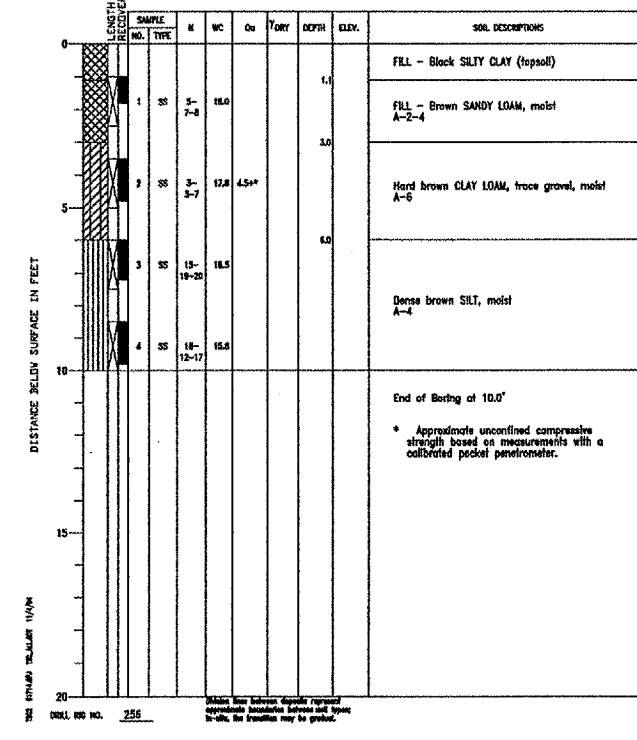

PROJECT NE Quadrant G.A. Apron, Aurora Municipal Airport, Aurora, Illinois
 CLIENT Crawford Murphy & Tilly, Inc., Springfield, Illinois
 BORING 12 DATE STARTED 9-28-04 DATE COMPLETED 9-28-04 JOB L-61,714



ELEVATIONS
 GROUND SURFACE _____
 END OF BORING _____
 WHILE DRILLING _____
 AT END OF BORING _____
 WATER LEVEL OBSERVATIONS _____
 8.0'
 8.0'
 24 HOURS

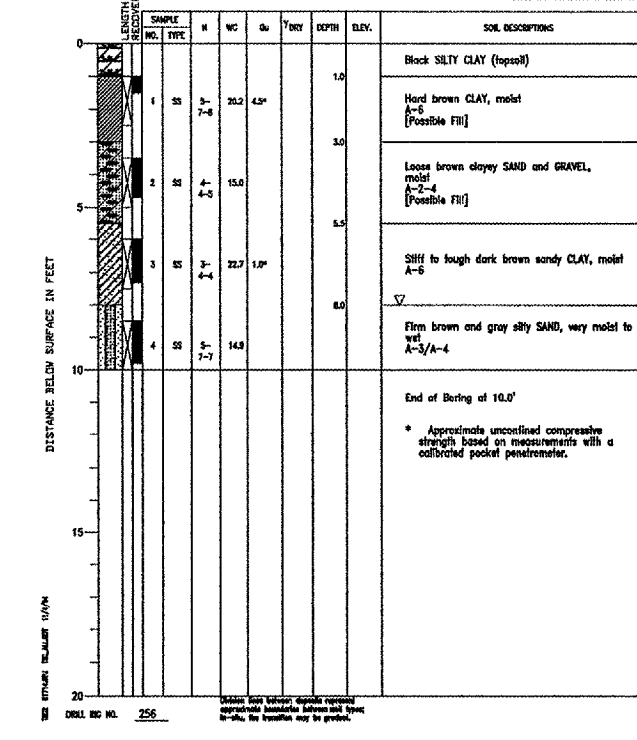

PROJECT NE Quadrant G.A. Apron, Aurora Municipal Airport, Aurora, Illinois
 CLIENT Crawford Murphy & Tilly, Inc., Springfield, Illinois
 BORING 13 DATE STARTED 9-28-04 DATE COMPLETED 9-28-04 JOB L-61,714



ELEVATIONS
 GROUND SURFACE _____
 END OF BORING _____
 WHILE DRILLING _____
 AT END OF BORING _____
 WATER LEVEL OBSERVATIONS _____
 9.0'
 9.0'
 24 HOURS

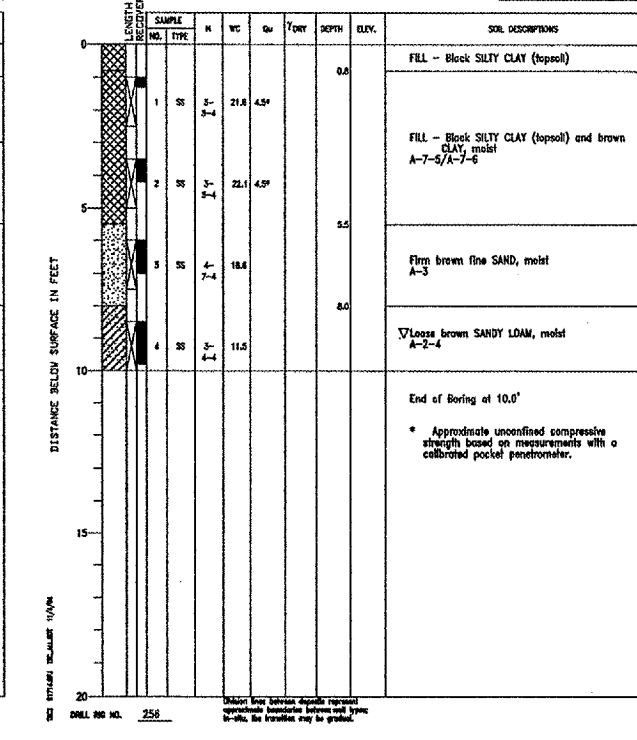

REVISIONS

NUMBER	BY	DATE

0 1 2
 THIS BAR IS EQUAL TO 2' AT FULL SCALE (34X22).

**AURORA MUNICIPAL AIRPORT
 AURORA, ILLINOIS
 CONSTRUCT NORTH EAST QUADRANT APRON,
 CONNECTING TAXIWAY AND RUNWAY 27 STOPWAY
 ENGINEERING INFORMATION - SHEET 2**

© Copyright CMT, Inc.
CMT
 CRAWFORD MURPHY & TILLY, INC.
 CONSULTING ENGINEERS
 License No. 184-000515

DESIGN BY: ARM
 DRAWN BY: JRO
 CHECKED BY: MJS
 APPROVED BY: DKP
 DATE: 01/26/05
 JOB No: 04285-03

ILLINOIS PROJECT: ARR-3442
 A.I.P. PROJECT: 3-17-0003-B30
FINAL SUBMITTAL
 SHEET 39 OF 39 SHEETS