

Section 25, Township 40 North, Range 10 East of the 3rd P.M., DuPage County, Illinois

PARCEL	OWNER	PERMANENT TAX NUMBER	TOTAL HOLDING ACRES	AREA TAKEN ACRES	PREVIOUSLY DEDICATED ACRES	EASEMENT ACRES	REMAINDER ACRES	ACQUIRED BY
10S0005	MARQUETTE BANK TRUSTEE UNDER TRUST AGREEMENT DATED NOVEMBER 26, 2003 KNOWN AS TRUST NO. 16890	02 - 25 - 205 - 016	**5.265	**0.007 312 SQ.FT.	N/A	N/A	**5.265	
10S0067E	MARQUETTE BANK TRUSTEE UNDER TRUST AGREEMENT DATED NOVEMBER 26, 2003 KNOWN AS TRUST NO. 16890	02 - 25 - 201 - 071	OUTLOT B 2.718	N/A	N/A	0.004 158 SQ.FT.	OUTLOT B 2.718	
10S0009DED-A	MICHAEL A. OLIVER AND JULIE OLIVER-MALAY, AS TENANTS IN COMMON	02 - 25 - 201 - 042	0.760	0.632	N/A	N/A	0.760	
10S0009DED-B				0.004 174 SQ.FT.	N/A	N/A		
10S0013	HARRIS N.A.	02 - 25 - 201 - 048	1.022	0.042	N/A	N/A	0.980	
10S0068	MARQUETTE BANK TRUSTEE UNDER TRUST AGREEMENT DATED NOVEMBER 26, 2003 KNOWN AS TRUST NO. 16890	02 - 25 - 205 - 016	OUTLOT A 1.436	0.035	N/A	N/A	OUTLOT A 1.401	

LINE LEGEND	
A 25.0	N00°23'17"E
B 36.19	S44°01'05"W
C 25.0	N87°38'52"E
D 1.89	N57°10'56"W
E 10.01	N87°40'47"E
F 3.39	S08°22'00"W
G 8.34	S08°22'00"W
H 10.52	N00°28'22"E
J 32.47	S00°23'18"W
K 5.0	N89°36'42"W
L 16.75	S00°23'18"W
M 10.0	N89°36'42"W
N 16.75	N00°23'18"E
P 10.0	S89°36'42"E
Q 25.0	N00°23'18"E
R 5.0	N89°36'42"W
S 35.83	N12°25'43"W
T 11.17	N44°01'05"E
U 25.02	S44°01'05"W

LEGEND			
○	IRON PIPE OR ROD FOUND	⊙	P.K. NAIL FOUND OR SET
+	CUT CROSS FOUND OR SET	●	5/8" REBAR SET
● T1	THESE STAKES REFERENCE FOUND OR SET MONUMENTATION. SET 5/8 INCH IRON ROD FLUSH WITH GROUND TO THE FOUND IRON STAKE. IDENTIFIED BY COLORED PLASTIC CAP BEARING SURVEYORS REGISTRATION NUMBER.	---	SECTION LINE
● T2		---	QUARTER SECTION LINE
● T3		---	QUARTER, QUARTER SECTION LINE
● BT1	THESE STAKES, IN CULTIVATED AREAS, REFERENCE FOUND OR SET MONUMENTATION. BURIED 5/8 INCH IRON ROD 20 INCHES BELOW GROUND TO THE FOUND IRON STAKE. IDENTIFIED BY COLORED PLASTIC CAP BEARING SURVEYORS REGISTRATION NUMBER.	---	PLATTED LOT LINE
● BT2		---	PROPERTY (DEED) LINE
● BT3		---	APPL APPARENT PROPERTY LINE
---	STAKING OF PROPOSED RIGHT-OF-WAY. SET DIVISION OF HIGHWAYS SURVEY MARKER TO MONUMENT THE POSITION SHOWN. IDENTIFIED BY INSCRIPTION DATA AND SURVEYORS REGISTRATION NUMBER.	---	CENTER LINE
---	STAKING OF PROPOSED RIGHT-OF-WAY IN CULTIVATED AREAS. BURIED 5/8 INCH METAL ROD 20 INCHES BELOW GROUND TO MARK FUTURE SURVEY MARKER POSITION. IDENTIFIED BY COLORED PLASTIC CAP BEARING SURVEYORS REGISTRATION NUMBER.	---	EXISTING RIGHT-OF-WAY LINE
---	PERMANENT SURVEY MARKER, I.D.O.T. STD. 2135 (TO BE SET BY OTHERS)	---	PROPOSED RIGHT-OF-WAY LINE
---	RIGHT-OF-WAY STAKING PROPOSED TO BE SET	---	PROPOSED EASEMENT
		---	MEASURED DIMENSION
		---	COMPUTED DIMENSION
		---	RECORD DATA
		---	EXISTING BUILDING

COORDINATE SCHEDULE		
STATION	OFFSET	COORDINATES
40+54.88	74.03 LT.	1916990.464 N - 1066176.113 E
40+81.11	49.09 LT.	1915916.489 N - 1066201.291 E
47+55.13	60.09 LT.	1917390.583 N - 1066196.036 E
49+18.05	60.33 LT.	1917511.376 N - 1066197.102 E
50+00.00	0.00	1917534.943 N - 1066257.943 E
14+22.91*	83.26 RT*	1917773.521 N - 1066162.763 E
13+07.53*	84.42 RT*	1917300.039 N - 1066051.389 E
11+11.12*	83.61 RT*	1917845.162 N - 1066861.800 E
4+99.65*	0.00	1918043.618 N - 1066279.913 E
40+73.01	56.79 LT.	1916908.456 N - 1066193.498 E
42+90.64	57.31 LT.	1917126.079 N - 1066194.776 E

STATE OF ILLINOIS
COUNTY OF DUPAGE

THIS IS TO CERTIFY THAT I, DOMINIC J. MARCHESI, AN ILLINOIS PROFESSIONAL LAND SURVEYOR, HAVE SURVEYED THE PLAT OF HIGHWAYS SHOWN HEREON BETWEEN SECTION 25, TOWNSHIP 40 NORTH, RANGE 10 EAST AND SECTION 18, TOWNSHIP 40 NORTH, RANGE 11 EAST OF THE THIRD PRINCIPAL MERIDIAN, DUPAGE COUNTY; THAT THE SURVEY IS TRUE AND COMPLETE AS SHOWN TO THE BEST OF MY KNOWLEDGE AND BELIEF; THAT THE PLAT CORRECTLY REPRESENTS SAID SURVEY; THAT ALL MONUMENTS FOUND AND ESTABLISHED ARE OF PERMANENT QUALITY AND OCCUPY THE POSITIONS SHOWN THEREON AND THAT THE MONUMENTS ARE SUFFICIENT TO ENABLE THE SURVEY TO BE RETRACED, MADE FOR THE DEPARTMENT OF TRANSPORTATION, STATE OF ILLINOIS.

DATED AT ROSELLE, ILLINOIS THIS 15th DAY OF APRIL, 2010 A.D.

ILLINOIS REGISTERED PROFESSIONAL LAND SURVEYOR NO. 2335
MY CURRENT LICENSE EXPIRES ON NOVEMBER 2010
THIS PROFESSIONAL SERVICE CONFORMS TO THE CURRENT ILLINOIS MINIMUM STANDARDS FOR A BOUNDARY SURVEY.

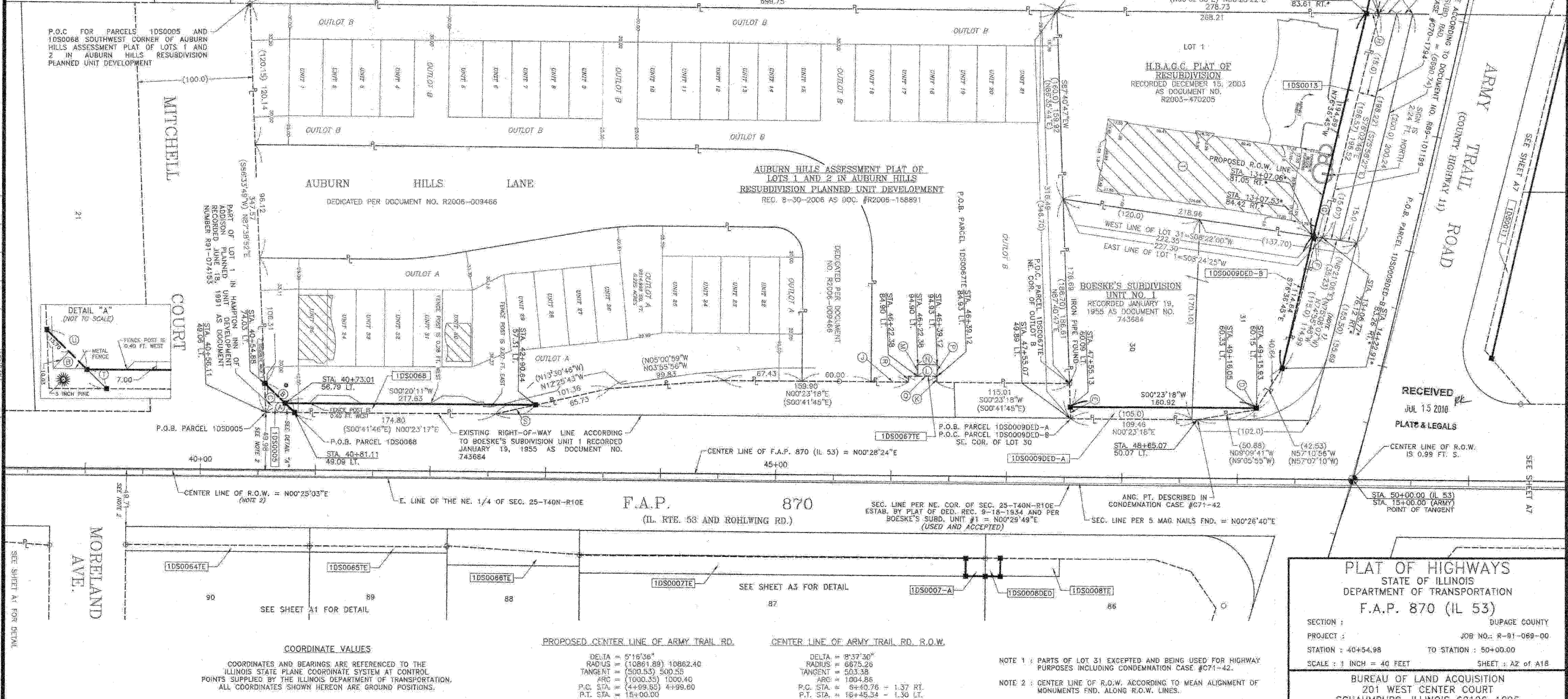

Marchese and Sons, Inc.
number 184-92782
land - mirana - construction surveys
10 MONACO DRIVE, ROSELLE, IL 60172
PHONE: (630) 894-5850 FAX: (630) 894-8869

PLAT OF HIGHWAYS
STATE OF ILLINOIS
DEPARTMENT OF TRANSPORTATION
F.A.P. 870 (IL 53)

SECTION: DUPAGE COUNTY
PROJECT: JOB NO.: R-91-069-00
STATION: 40+54.98 TO STATION: 50+00.00
SCALE: 1 INCH = 40 FEET SHEET: A2 OF A18

BUREAU OF LAND ACQUISITION
201 WEST CENTER COURT
SCHAUMBURG, ILLINOIS 60196-1095
AS DOCUMENT NO. 370