

Section 19, Township 40 North, Range 11 East of the 3rd P.M., DuPage County, Illinois

PARCEL	OWNER	PERMANENT TAX NUMBER	TOTAL	AREA	PREVIOUSLY	EASEMENT	REMAINDER	ACQUIRED BY
			HOLDING	TAKEN	DEDUCTED	ACRES	ACRES	
1DS0031TE	GAETANA CINIO, AS TRUSTEE OF THE GAETANA CINIO TRUST DATED 2-24-99	03 - 19 - 302 - 006	0.203	N/A	N/A	0.006 261 SQ.FT.	0.203	
1DS0032TE	JEFFREY R. EGGERT AND BETTY EGGERT, HIS WIFE, IN JOINT TENANCY	03 - 19 - 302 - 005	0.203	N/A	N/A	0.006 261 SQ.FT.	0.203	
1DS0033TE	JOHN BRASWELL AND SUSAN L. STUEBNER-BRASWELL, HIS WIFE, IN JOINT TENANCY	03 - 19 - 302 - 004	0.203	N/A	N/A	0.006 261 SQ.FT.	0.203	
1DS0034TE	HELENE NEWMAN AND WALTER J. BRUHN, AS TENANTS IN COMMON	03 - 19 - 302 - 003	0.203	N/A	N/A	0.006 261 SQ.FT.	0.203	
1DS0037TE	GERARDO TOSTADO AND CRISLEDA TOSTADO AS TENANTS BY THE ENTIRETY	03 - 19 - 302 - 002	0.203	N/A	N/A	0.006 261 SQ.FT.	0.203	
1DS0038TE	ARTHUR BARAR AND CATERINA OSTUNI, HUSBAND AND WIFE, AS TENANTS BY THE ENTIRETY	03 - 19 - 302 - 001	0.225	N/A	N/A	0.007 305 SQ.FT.	0.225	

LINE LEGEND	
A	4.0 S89°23'03"E
B	4.0 N89°21'23"W
C	4.0 S89°19'43"E
D	4.0 N89°18'03"W
E	4.0 N89°16'18"W
F	4.0 N89°14'32"W
G	4.0 S88°03'13"W

LEGEND

- IRON PIPE OR ROD FOUND
- ⊕ P.I.K. NAIL FOUND OR SET
- + CUT CROSS FOUND OR SET
- 5/8" REBAR SET
- T1 THESE STAKES REFERENCE FOUND OR SET MONUMENTATION. SET 5/8" IRON ROD FLUSH WITH GROUND TO THE FOUND IRON STAKE, IDENTIFIED BY COLORED PLASTIC CAP BEARING SURVEYORS' REGISTRATION NUMBER.
- T2
- T3
- BT1 THESE STAKES, IN CULTIVATED AREAS, REFERENCE FOUND OR SET MONUMENTATION. BURIED 5/8" IRON ROD 20 INCHES BELOW GROUND TO THE FOUND IRON STAKE, IDENTIFIED BY COLORED PLASTIC CAP BEARING SURVEYORS' REGISTRATION NUMBER.
- BT2
- BT3
- STAKING OF PROPOSED RIGHT-OF-WAY, SET DIVISION OF HIGHWAYS SURVEY MARKER TO MONUMENT THE POSITION SHOWN, IDENTIFIED BY INSCRIPTION DATA AND SURVEYORS' REGISTRATION NUMBER.
- M STAKING OR PROPOSED RIGHT-OF-WAY IN CULTIVATED AREAS. BURIED 5/8" IRON METAL ROD 20 INCHES BELOW GROUND TO MARK FUTURE SURVEY MARKER POSITION, IDENTIFIED BY COLORED PLASTIC CAP BEARING SURVEYORS' REGISTRATION NUMBER.
- ⊕ PERMANENT SURVEY MARKER, I.D.O.T. STD. 2135 (TO BE SET BY OTHERS)
- RIGHT-OF-WAY STAKING PROPOSED TO BE SET
- SECTION LINE
- QUARTER SECTION LINE
- QUARTER, QUARTER SECTION LINE
- PLATTED LOT LINE
- PROPERTY (DEED) LINE
- APPARENT PROPERTY LINE
- CENTER LINE
- EXISTING RIGHT-OF-WAY LINE
- PROPOSED RIGHT-OF-WAY LINE
- PROPOSED EASEMENT
- 129.32' MEASURED DIMENSION
- 129.32' (COMP) COMPUTED DIMENSION
- (129.32') RECORD DATA
- ▨ EXISTING BUILDING

STATE OF ILLINOIS
 COUNTY OF DUPAGE

THIS IS TO CERTIFY THAT I, DOMINIC J. MARCHESE, AN ILLINOIS PROFESSIONAL LAND SURVEYOR, HAVE SURVEYED THE PLAT OF HIGHWAYS SHOWN HEREON BETWEEN SECTION 25, TOWNSHIP 40 NORTH, RANGE 10 EAST AND SECTION 19, TOWNSHIP 40 NORTH, RANGE 11 EAST OF THE THIRD PRINCIPAL MERIDIAN, COUNTY; THAT THE SURVEY IS TRUE AND COMPLETE AS SHOWN TO THE BEST OF MY KNOWLEDGE AND BELIEF; THAT THE PLAT CORRECTLY REPRESENTS SAID SURVEY; THAT ALL MONUMENTS FOUND AND ESTABLISHED ARE OF PERMANENT QUALITY AND OCCUPY THE POSITIONS SHOWN THEREON AND THAT THE MONUMENTS ARE SUFFICIENT TO ENABLE THE SURVEY TO BE RETRACED, MADE FOR THE DEPARTMENT OF TRANSPORTATION, STATE OF ILLINOIS.

DATED AT ROSELLE, ILLINOIS THIS 15th DAY OF APRIL, 2003 A.D.

Dominic J. Marchese
 ILLINOIS REGISTERED PROFESSIONAL LAND SURVEYOR NO. 2395
 MY CURRENT LICENSE EXPIRES ON NOVEMBER 2010
 THIS PROFESSIONAL SERVICE CONFORMS TO THE CURRENT ILLINOIS MINIMUM STANDARDS FOR A BOUNDARY SURVEY.

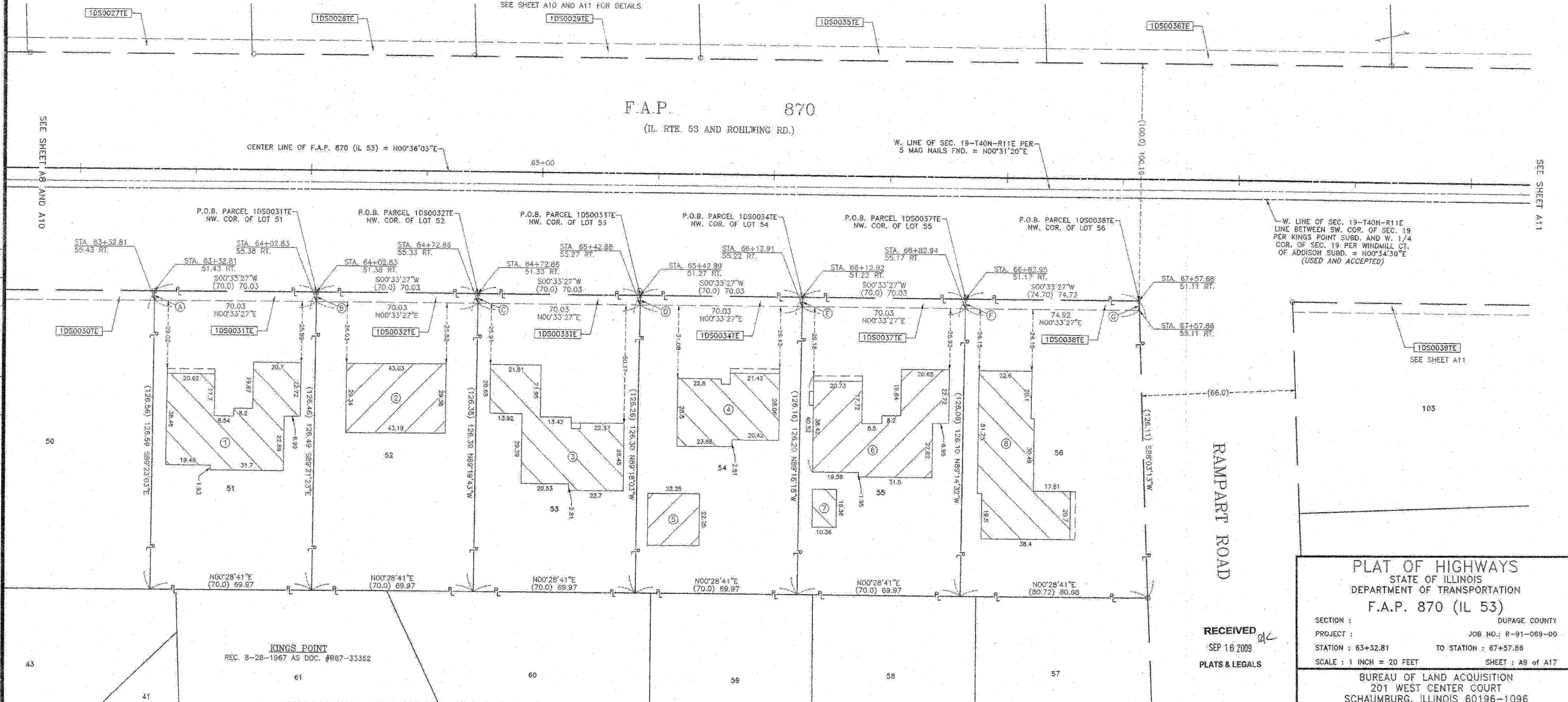

BY	DATE
BRH	03-12-02
CHKD	03-12-02
REVISED	07-02
NO.	

Marchese and Sons, Inc.
 NUMBER 184-002762
 land - marine - construction surveys
 10 MONACO DRIVE, ROSELLE, IL 60172
 PHONE : (630) 894-5880 FAX : (630) 894-8889

PLAT OF HIGHWAYS
 STATE OF ILLINOIS
 DEPARTMENT OF TRANSPORTATION
 F.A.P. 870 (IL 53)

SECTION :
 PROJECT :
 STATION : 63+32.81
 SCALE : 1 INCH = 20 FEET

DUPAGE COUNTY
 JOB NO. : R-91-069-00
 TO STATION : 67+57.86
 SHEET : A9 of A17

RECEIVED
 SEP 16 2009
 PLATS & LEGALS

BUREAU OF LAND ACQUISITION
 201 WEST CENTER COURT
 SCHAUMBURG, ILLINOIS 60196-1096