

Sections 24 & 19, Township 40 North, Ranges 10 & 11 East of the 3rd P.M., DuPage County, Illinois

LINE LEGEND		
A	10.01	N87°47'16"E
B	10.01	S87°46'24"W
C	10.01	S88°23'00"W
D	10.01	N88°34'13"E
E	10.01	S88°27'44"W
F	10.01	S88°26'42"W
G	10.01	S88°27'35"W
H	15.02	N87°47'06"E
J	15.02	S87°46'24"W

COORDINATE VALUES
 COORDINATES AND BEARINGS ARE REFERENCED TO THE ILLINOIS STATE PLANE COORDINATE SYSTEM AT CONTROL POINTS SUPPLIED BY THE ILLINOIS DEPARTMENT OF TRANSPORTATION. ALL COORDINATES SHOWN HEREON ARE GROUND POSITIONS.

LULLO'S W. ADDISON HIGHLANDS UNIT #1
 REC. 5-7-1989 AS DOC. #R69-19631

PARCEL	OWNER	PERMANENT TAX NUMBER	TOTAL HOLDING ACRES	AREA TAKEN ACRES	PREVIOUSLY DEDICATED ACRES	EASEMENT ACRES	REMAINDER ACRES	ACQUIRED BY						
1DS0058TE	JEANETTE CASTALDO	03 - 19 - 305 - 001	0.350	N/A	N/A	0.037	0.380							
1DS0059TE	KATHE L. ELLEFSEN	02 - 24 - 406 - 032	0.411	N/A	N/A	0.017	0.411							
1DS0060TE	GEORGE L. ELLEFSEN, JR. AND CHRISTINE B. ELLEFSEN HIS WIFE, IN JOINT TENANCY	02 - 24 - 406 - 031	0.407	N/A	N/A	0.017	0.407							
1DS0061TE	DEXTER A. WRIGHT AND PATRICIA E. WRIGHT HIS WIFE, IN JOINT TENANCY	02 - 24 - 406 - 030	0.407	N/A	N/A	0.017	0.407							
1DS0062TE	STANISLAW NOGA	02 - 24 - 406 - 029	0.406	N/A	N/A </tr <tr> <td>1DS0063TE</td> <td>COMASIO PASTORE AND TERESA PASTORE, AS TENANTS BY THE ENTIRETY</td> <td>03 - 19 - 304 - 002</td> <td>0.363</td> <td>N/A</td> <td>N/A</td> <td>0.057</td> <td>0.363</td> <td></td> </tr>	1DS0063TE	COMASIO PASTORE AND TERESA PASTORE, AS TENANTS BY THE ENTIRETY	03 - 19 - 304 - 002	0.363	N/A	N/A	0.057	0.363	
1DS0063TE	COMASIO PASTORE AND TERESA PASTORE, AS TENANTS BY THE ENTIRETY	03 - 19 - 304 - 002	0.363	N/A	N/A	0.057	0.363							

- LEGEND**
- SECTION LINE
 - QUARTER SECTION LINE
 - QUARTER, QUARTER SECTION LINE
 - PLATTED LOT LINE
 - PROPERTY (DEED) LINE
 - APL APPARENT PROPERTY LINE
 - CENTER LINE
 - EXISTING RIGHT-OF-WAY LINE
 - PROPOSED RIGHT-OF-WAY LINE
 - PROPOSED EASEMENT
 - MEASURED DIMENSION
 - COMPUTED DIMENSION
 - RECORD DATA
 - EXISTING BUILDING
 - IRON PIPE OR ROD FOUND
 - P.K. NAIL FOUND OR SET
 - CUT CROSS FOUND OR SET
 - 5/8" REBAR SET
 - T1 THESE STAKES REFERENCE FOUND OR SET MONUMENTATION. SET 5/8 INCH IRON ROD FLUSH WITH GROUND TO THE FOUND IRON STAKE, IDENTIFIED BY COLORED PLASTIC CAP BEARING SURVEYORS REGISTRATION NUMBER.
 - T2 THESE STAKES, IN CULTIVATED AREAS, REFERENCE FOUND OR SET MONUMENTATION. BURIED 5/8 INCH IRON ROD 20 INCHES BELOW GROUND TO THE FOUND IRON STAKE, IDENTIFIED BY COLORED PLASTIC CAP BEARING SURVEYORS REGISTRATION NUMBER.
 - B1 STAKING OF PROPOSED RIGHT-OF-WAY. SET DIVISION OF HIGHWAYS SURVEY MARKER TO MONUMENT THE POSITION SHOWN, IDENTIFIED BY INSCRIPTION DATA AND SURVEYORS REGISTRATION NUMBER.
 - M STAKING OR PROPOSED RIGHT-OF-WAY IN CULTIVATED AREAS. BURIED 5/8 INCH METAL ROD 20 INCHES BELOW GROUND TO MARK FUTURE SURVEY MARKER POSITION, IDENTIFIED BY COLORED PLASTIC CAP BEARING SURVEYORS REGISTRATION NUMBER.
 - PERMANENT SURVEY MARKER, I.D.O.T. STD. 2135 (TO BE SET BY OTHERS)
 - RIGHT-OF-WAY STAKING PROPOSED TO BE SET

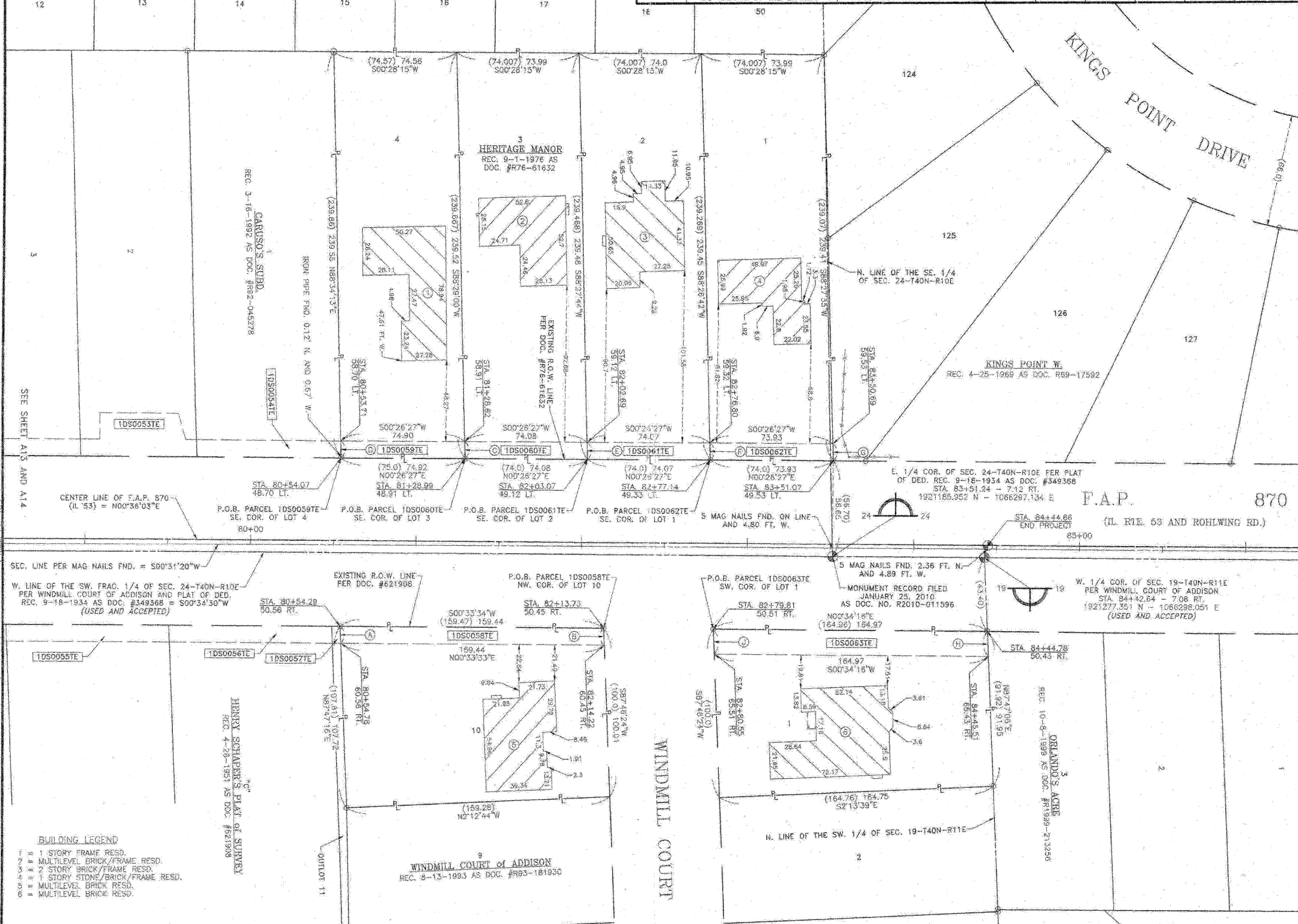

STATE OF ILLINOIS SS
 COUNTY OF DUPAGE SS

THIS IS TO CERTIFY THAT I, DOMINIO J. MARCHESE, AN ILLINOIS PROFESSIONAL LAND SURVEYOR, HAVE SURVEYED THE PLAT OF HIGHWAYS SHOWN HEREON BETWEEN SECTION 25, TOWNSHIP 40 NORTH, RANGE 10 EAST AND SECTION 19, TOWNSHIP 40 NORTH, RANGE 11 EAST OF THE THIRD PRINCIPAL MERIDIAN, DUPAGE COUNTY, THAT THE SURVEY IS TRUE AND COMPLETE AS SHOWN TO THE BEST OF MY KNOWLEDGE AND BELIEF, THAT THE PLAT CORRECTLY REPRESENTS SAID SURVEY, THAT ALL MONUMENTS FOUND AND ESTABLISHED ARE OF PERMANENT QUALITY AND OCCUPY THE POSITIONS SHOWN THEREON AND THAT THE MONUMENTS ARE SUFFICIENT TO ENABLE THE SURVEY TO BE RETRACED, MADE FOR THE DEPARTMENT OF TRANSPORTATION, STATE OF ILLINOIS.

DATED AT ROSELLE, ILLINOIS THIS 16th DAY OF APRIL, 2010 A.D.

Domino Marchese
 ILLINOIS REGISTERED PROFESSIONAL LAND SURVEYOR NO. 2335
 MY CURRENT LICENSE EXPIRES ON NOVEMBER 2010
 THIS PROFESSIONAL SERVICE CONFORMS TO THE CURRENT ILLINOIS MINIMUM STANDARDS FOR A BOUNDARY SURVEY



RECEIVED RECEIVED
 AUG 25 2010
 PLATS & LEGALS

PLAT OF HIGHWAYS
 STATE OF ILLINOIS
 DEPARTMENT OF TRANSPORTATION
 F.A.P. 870 (IL 53)

SECTION : DUPAGE COUNTY
 PROJECT : JOB NO.: R-91-069-00
 STATION : 80+54.29 TO STATION : 84+44.66
 SCALE : 1 INCH = 30 FEET SHEET : A15 of A18

BUREAU OF LAND ACQUISITION
 201 WEST CENTER COURT
 SCHAUMBURG, ILLINOIS 60196-1096

Marchese and Sons, Inc.
 NUMBER 184-00782
 land - marine - construction surveys
 10 MONACO DRIVE, ROSELLE, IL 60172
 PHONE : (630) 894-0880 FAX : (630) 894-8869

COORDINATE SCHEDULE

STATION	OFFSET	COORDINATES
84+44.66	0.00	1921279.440 N - 1066290.993 E