

PART OF SECTION 13, TWP 40 NORTH, RANGE 10 EAST & SECTION 18, TWP 40 NORTH, RANGE 11 EAST OF THE THIRD PRINCIPAL MERIDIAN, DUPAGE COUNTY, ILLINOIS.

| PARCEL NUMBER | OWNER | TOTAL HOLDINGS | AREA TAKEN | PREVIOUS DEDICATION | REMAINDER | AREA OF EASEMENT | PURPOSE OF EASEMENT | TAX NUMBER | PROPERTY ACQUIRED BY |
|---------------|---|----------------|-----------------|---------------------|------------|--------------------|---------------------|---------------------|----------------------|
| 1DS0141 | | | 0.798 AC± | 0.798 AC± | 3.822 AC± | NA | NA | | |
| 1DS3141TE-1 | AGL Investments No. 17 Limited Partnership | 4.620 AC± | NA | NA | NA | 0.275 AC± | GRADING | 02-13-200-018 Pt. | |
| 1DS3141TE-2 | | | NA | NA | NA | 0.185 AC± | GRADING | | |
| 1DS0142 DED-A | Itasca Park District, a Municipal Corporation | 18.738 AC± | 0.007 AC(320SF) | NA | 18.738 AC± | NA | NA | 03-18-100-017 | R2006-244468 |
| 1DS0142 DED-B | | | 0.016 AC±* | NA | NA | NA | NA | 03-18-100-016 | |
| 1DS3142TE-1 | | | NA | NA | NA | 0.086 AC± | GRADING | 03-18-100-017 | R2009-106535 |
| 1DS3142TE-2 | | | NA | NA | NA | 0.746 AC± | GRADING & DRIVE | 03-18-100-016 & 017 | |
| 1DS0143PE | Village of Itasca | 1.853 AC± | NA | NA | NA | 0.007 AC± (298 SF) | BRIDGE | 02-13-200-015 | R2007-114323 |
| 1DS0143TE | | | NA | NA | NA | 0.185 AC± | GRADING | | R2007-114324 |

* AREA TO BE ACQUIRED BY DEDICATION ONLY

LEGEND

SECTION CORNER
QUARTER SECTION CORNER

SECTION LINE
QUARTER SECTION LINE
QUARTER, QUARTER SECTION LINE
PLATTED LOT LINE
PROPERTY (DEED) LINE

APL
APPARENT PROPERTY LINE
CENTERLINE
EXISTING RIGHT OF WAY LINE
EXISTING EASEMENT
PROPOSED RIGHT OF WAY LINE
PROPOSED EASEMENT
MEASURED DIMENSION
RECORD DATA

EXISTING BUILDINGS

IRON PIPE OR ROD FOUND
CUT CROSS FOUND OR SET
PK NAIL FOUND OR SET
5/8" REBAR SET

THESE STAKES REFERENCE FOUND OR SET MONUMENTATION, SET 5/8 INCH IRON ROD FLUSH WITH THE GROUND TO THE MONUMENTATION, IDENTIFIED BY COLORED PLASTIC CAP BEARING SURVEYORS REGISTRATION NUMBER.

THESE STAKES, IN CULTIVATED AREAS, REFERENCE FOUND OR SET MONUMENTATION, BURIED 5/8 INCH ROD 20 INCHES BELOW GROUND TO THE MONUMENTATION, IDENTIFIED BY COLORED PLASTIC CAP BEARING SURVEYORS REGISTRATION NUMBER.

STAKING OF PROPOSED RIGHT OF WAY SET DIVISION OF HIGHWAYS SURVEY MARKER TO MONUMENT THE POSITION SHOWN, IDENTIFIED BY INSCRIPTION DATA AND SURVEYORS REGISTRATION NUMBER.

STAKING OF PROPOSED RIGHT OF WAY IN CULTIVATED AREAS, BURIED 5/8 INCH IRON ROD 20 INCHES BELOW GROUND TO MARK FUTURE SURVEY MARKER POSITION, IDENTIFIED BY COLORED PLASTIC CAP BEARING SURVEYORS REGISTRATION NUMBER.

PERMANENT SURVEY MARKER, IDOT STD. 2135 (TO BE SET BY OTHERS)

RIGHT OF WAY STAKING PROPOSED TO BE SET

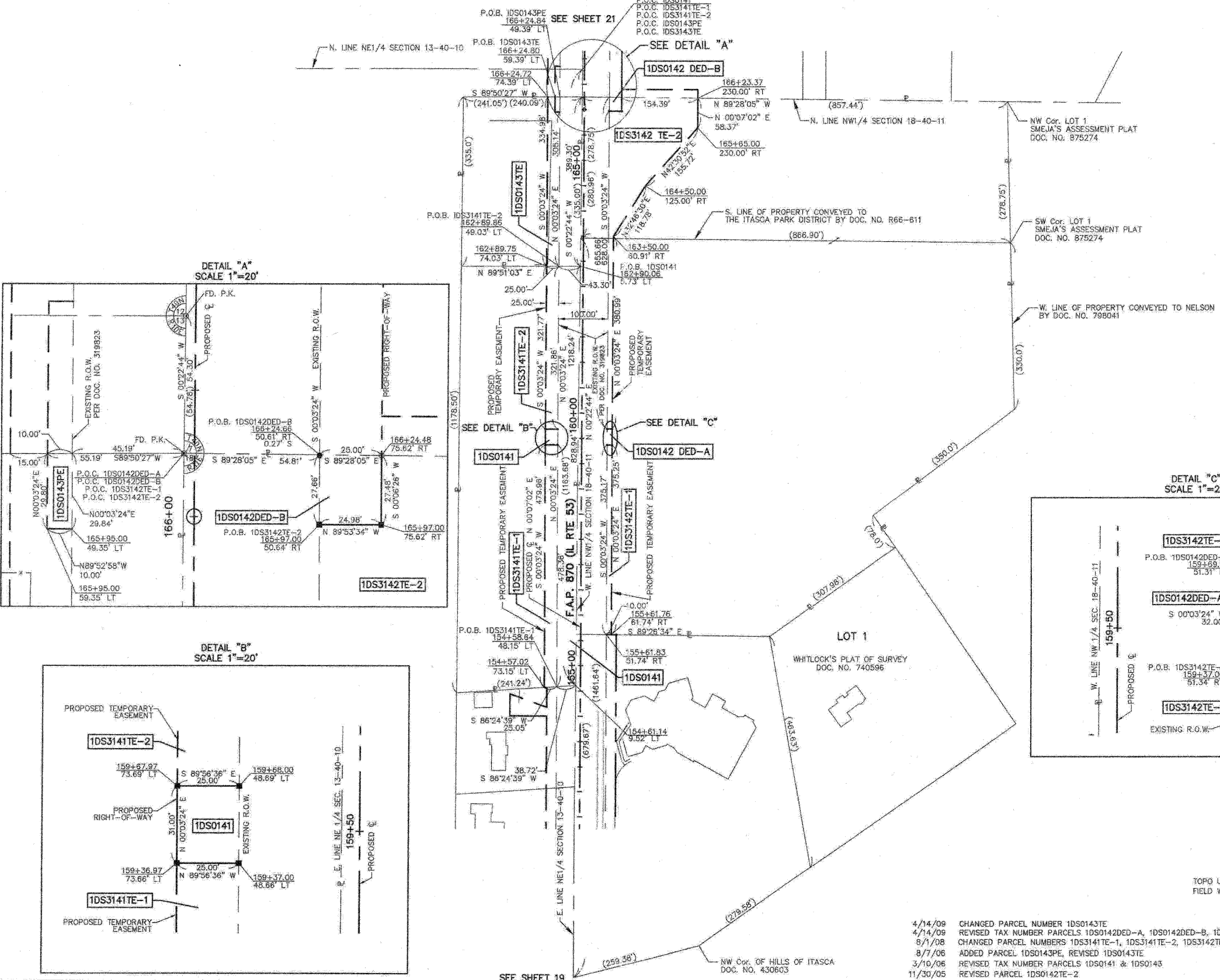

STATE OF ILLINOIS)
COUNTY OF KANE)

THIS IS TO CERTIFY THAT I, REJENA H. LYON, AN ILLINOIS PROFESSIONAL LAND SURVEYOR, HAVE SURVEYED THE PLAT OF HIGHWAYS SHOWN HEREON IN SECTION 24, TOWNSHIP 40 NORTH, RANGE 10 EAST, AND SECTION 19, TOWNSHIP 40 NORTH, RANGE 11 EAST OF THE THIRD PRINCIPAL MERIDIAN, DUPAGE COUNTY, ILLINOIS, THAT THE SURVEY IS TRUE AND COMPLETE AS SHOWN TO THE BEST OF MY KNOWLEDGE AND BELIEF; THAT THE PLAT CORRECTLY REPRESENTS SAID SURVEY; THAT ALL MONUMENTS FOUND AND ESTABLISHED ARE OF PERMANENT QUALITY AND OCCUPY THE POSITIONS SHOWN HEREON AND THAT THE MONUMENTS ARE SUFFICIENT TO ENABLE THE SURVEY TO BE RETRACED, MADE FOR THE DEPARTMENT OF TRANSPORTATION, STATE OF ILLINOIS. THIS PROFESSIONAL SERVICE CONFORMS TO THE CURRENT ILLINOIS MINIMUM STANDARDS FOR A BOUNDARY SURVEY FOR THAT PORTION SHOWN AS PROPOSED RIGHT-OF-WAY.

DATED AT ELGIN, ILLINOIS, THIS _____ DAY OF _____, 20__ A.D.

ILLINOIS PROFESSIONAL LAND SURVEYOR NO. 3302
ACCOUNT NO. 2-04-0052(g)

REJENA H. LYON
3302
PROFESSIONAL
LAND
SURVEYOR
STATE OF
ILLINOIS
ELGIN, ILLINOIS
LICENSE EXPIRES 11/30/2010

ALL BEARINGS ARE BASED ON ILLINOIS STATE PLANE COORDINATE SYSTEM NAD 83, EAST ZONE GRID.

RECEIVED
SEP 02 2009
PLATS & LEGALS

HAMPTON, LENZINI AND RENWICK, INC.
CIVIL ENGINEERS - STRUCTURAL ENGINEERS - LAND SURVEYORS

380 SHEPARD DRIVE
ELGIN, ILLINOIS 60123
847.697.8700 www.hlrengr.com

184.000959
ILLINOIS PROFESSIONAL DESIGN FIRM & STRUCTURAL ENGINEERING CORP.

PLAT OF HIGHWAYS
STATE OF ILLINOIS
DEPARTMENT OF TRANSPORTATION
F.A.P. 870 (IL RTE 53)

DuPAGE COUNTY SECTION
PROJECT JOB NO. R-91-069-00
STATION 154+00 TO STATION 167+00
SCALE: 1"=100' SHEET 20 OF X

BUREAU OF LAND ACQUISITION
201 WEST CENTER COURT
SCHAMBERG, ILLINOIS 60196

4/14/09 CHANGED PARCEL NUMBER 1DS0143TE
4/14/09 REVISED TAX NUMBER PARCELS 1DS0142DED-A, 1DS0142DED-B, 1DS3142TE-1, & 1DS3142TE-2
8/1/08 CHANGED PARCEL NUMBERS 1DS3141TE-1, 1DS3141TE-2, 1DS3142TE-1, 1DS3142TE-2, & 1DS3143TE
8/7/06 ADDED PARCEL 1DS0143PE, REVISED 1DS0143TE
3/10/06 REVISED TAX NUMBER PARCELS 1DS0141 & 1DS0143
11/30/05 REVISED PARCEL 1DS0142TE-2