

PARCEL NUMBER	OWNER	TOTAL HOLDINGS	AREA TAKEN	PREVIOUS DEDICATION	REMAINDER	AREA OF EASEMENT	PURPOSE OF EASEMENT	TAX NUMBER	PROPERTY ACQUIRED BY
1DS0190	Alan W. Jorda	2.717 AC±	0.205 AC±	NA	2.512 AC±	NA	NA	02-01-402-025	
1DS0191	Zeke Partners, LLC, an Illinois limited liability company	3.040 AC±	0.242 AC±	NA	2.798 AC±	NA	NA	03-06-301-016	
1DS0192	The Manufacturers Life Insurance Company	8.350 AC±	0.085 AC±	NA	8.265 AC±	NA	NA	02-01-402-032	
1DS0193	1140 West Thorndale Avenue Investors, LLC, a Delaware limited liability company	3.112 AC±	0.190 AC±	NA	2.922 AC±	NA	NA	03-06-301-012	
1DS0194DED	Gullo Property, LLC	1.401 AC±	0.079 AC±*	NA	1.401 AC±	NA	NA	02-01-402-030	
1DS0195DED	HP/Old Thorndale #2 Limited Partnership	10.404 AC±	0.407 AC±*	NA	10.404 AC±	NA	NA	02-01-400-018	
1DS0196	Tortorello Family Limited Partnership by Lynn L. Tortorello and Anthony W. Tortorello, Trustees of the Lynn L. Tortorello Living Trust, dated May 22, 2009, General Partnership	2.741 AC±	0.128 AC±	NA	2.613 AC±	NA	NA	03-06-300-009	

*AREA TO BE ACQUIRED BY DEDICATION ONLY

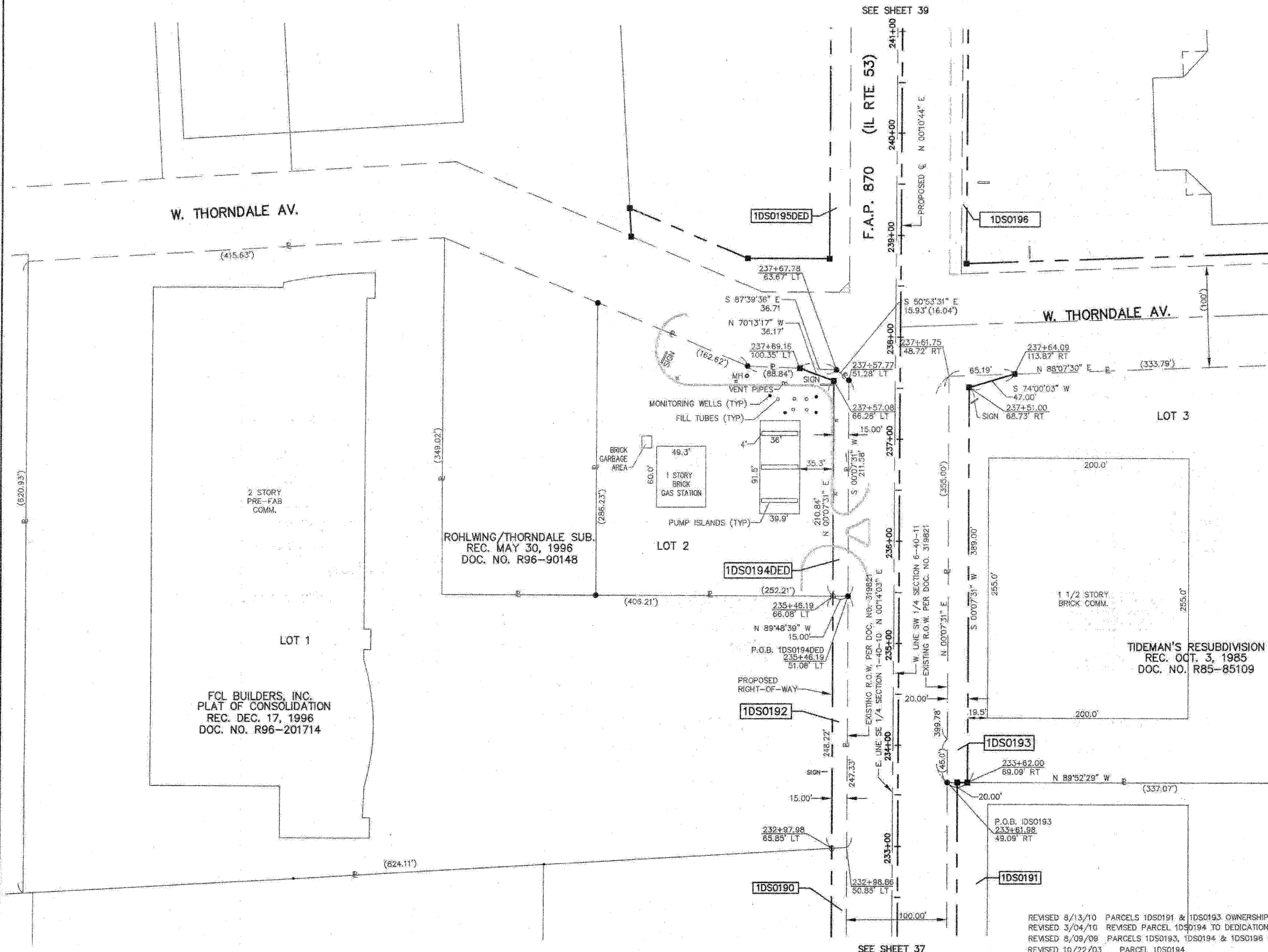

LEGEND

SECTION CORNER

QUARTER SECTION CORNER

SECTION LINE

QUARTER SECTION LINE

QUARTER, QUARTER SECTION LINE

PLATTED LOT LINE

PROPERTY (DEED) LINE

APL APPARENT PROPERTY LINE

CENTERLINE

EXISTING RIGHT OF WAY LINE

EXISTING EASEMENT

PROPOSED RIGHT OF WAY LINE

PROPOSED EASEMENT

MEASURED DIMENSION

RECORD DATA

EXISTING BUILDINGS

IRON PIPE OR ROD FOUND

CUT CROSS FOUND OR SET

PK NAIL FOUND OR SET

5/8" REBAR SET

THESE STAKES REFERENCE FOUND OR SET MONUMENTATION, SET 5/8" IRON ROD FLUSH WITH THE GROUND TO THE MONUMENTATION, IDENTIFIED BY COLORED PLASTIC CAP BEARING SURVEYORS REGISTRATION NUMBER.

THESE STAKES, IN CULTIVATED AREAS, REFERENCE FOUND OR SET MONUMENTATION, BURIED 5/8" IRON ROD 20 INCHES BELOW GROUND TO THE MONUMENTATION, IDENTIFIED BY COLORED PLASTIC CAP BEARING SURVEYORS REGISTRATION NUMBER.

STAKING OF PROPOSED RIGHT OF WAY, SET DIVISION OF HIGHWAYS SURVEY MARKER TO MONUMENT THE POSITION SHOWN, IDENTIFIED BY INSCRIPTION DATA AND SURVEYORS REGISTRATION NUMBER.

STAKING OF PROPOSED RIGHT OF WAY IN CULTIVATED AREAS, BURIED 5/8" IRON ROD 20 INCHES BELOW GROUND TO MARK FUTURE SURVEY MARKER POSITION, IDENTIFIED BY COLORED PLASTIC CAP BEARING SURVEYORS REGISTRATION NUMBER.

PERMANENT SURVEY MARKER, (DOT STD.) 2135 (TO BE SET BY OTHERS)

RIGHT OF WAY STAKING PROPOSED TO BE SET