



**BORING LOG 53LB-11** Page 2 of 2  
 WEI Job No.: 456-01-01  
 Client: **ABNA of Illinois, Inc.**  
 Project: **IL Route 53 (Kohlwing Road), P1B 153/21**  
 Location: **W 1/2 of Section 6, T40N R11E**  
 Datum: NAD83  
 Elevation: 714.13 ft  
 North: 1937052.98 ft  
 East: 1066370.72 ft  
 Station: 243+08.83  
 Offset: 42.20 RT

**BORING LOG 53LB-12** Page 1 of 2  
 WEI Job No.: 456-01-01  
 Client: **ABNA of Illinois, Inc.**  
 Project: **IL Route 53 (Kohlwing Road), P1B 153/21**  
 Location: **W 1/2 of Section 6, T40N R11E**  
 Datum: NAD83  
 Elevation: 714.11 ft  
 North: 1937006.41 ft  
 East: 1066374.97 ft  
 Station: 242+62.27  
 Offset: 42.29 RT

**BORING LOG 53LB-12** Page 2 of 2  
 WEI Job No.: 456-01-01  
 Client: **ABNA of Illinois, Inc.**  
 Project: **IL Route 53 (Kohlwing Road), P1B 153/21**  
 Location: **W 1/2 of Section 6, T40N R11E**  
 Datum: NAD83  
 Elevation: 714.11 ft  
 North: 1937006.41 ft  
 East: 1066374.97 ft  
 Station: 242+62.27  
 Offset: 42.29 RT

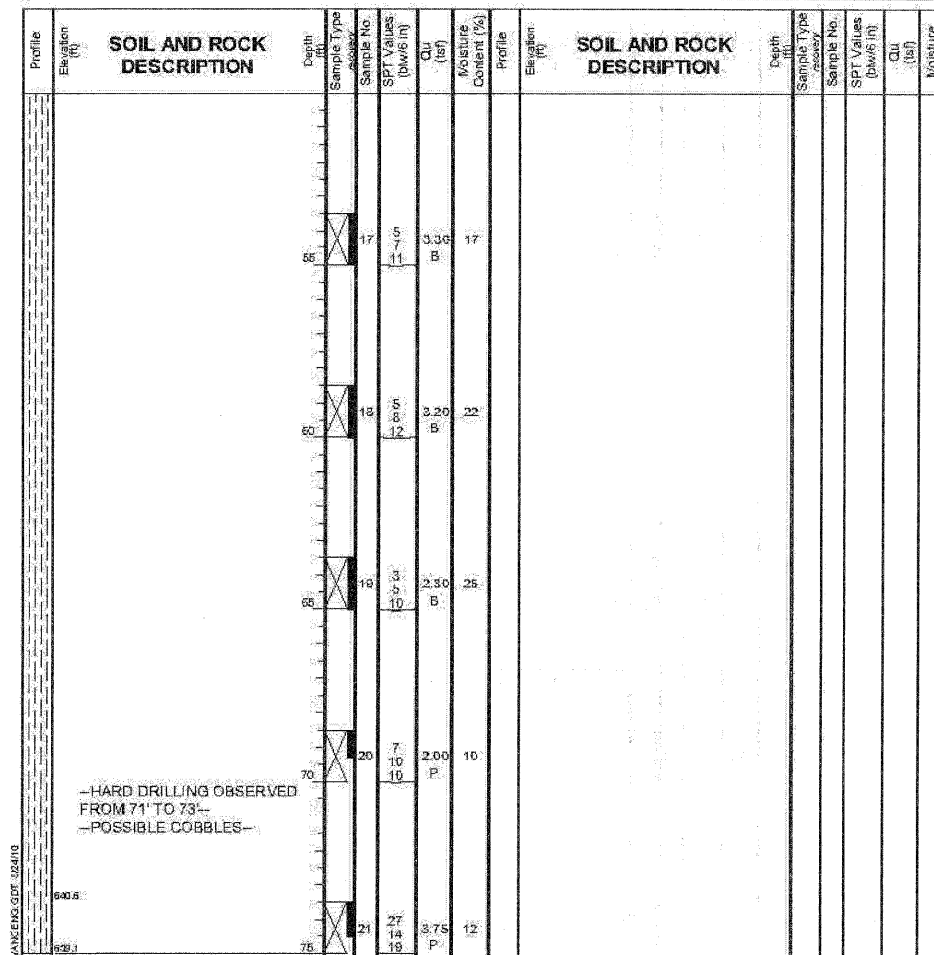
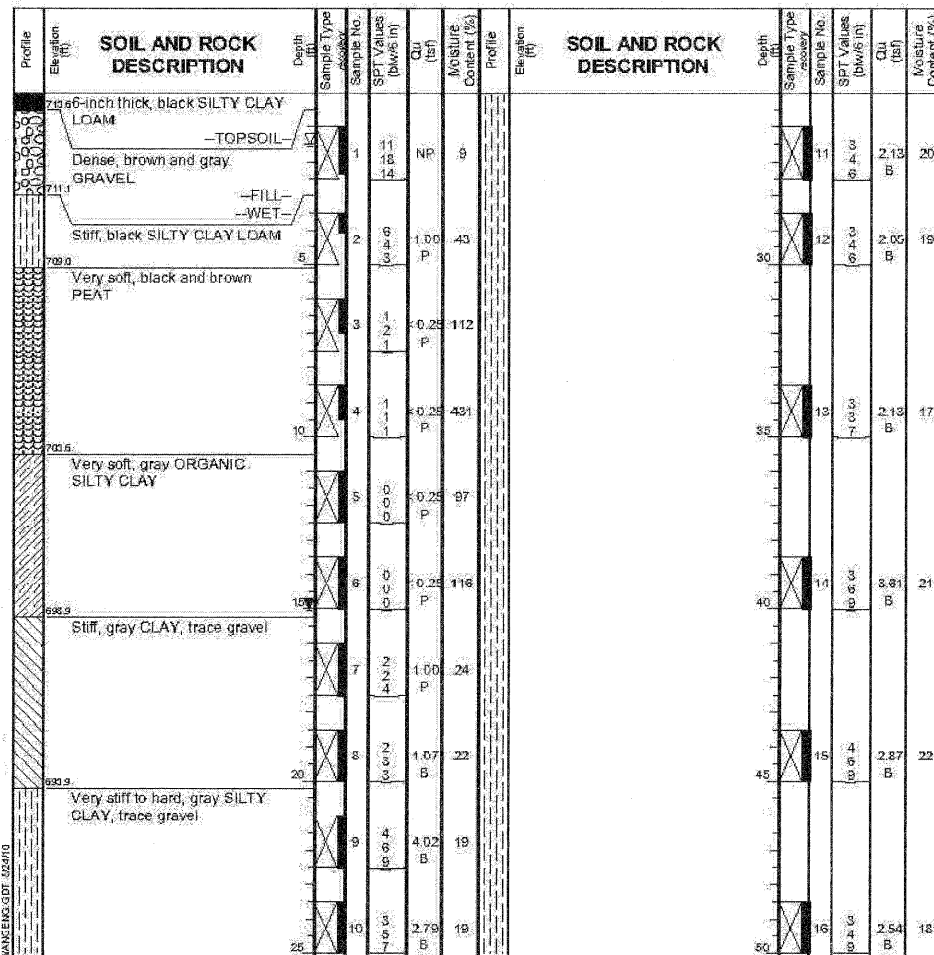
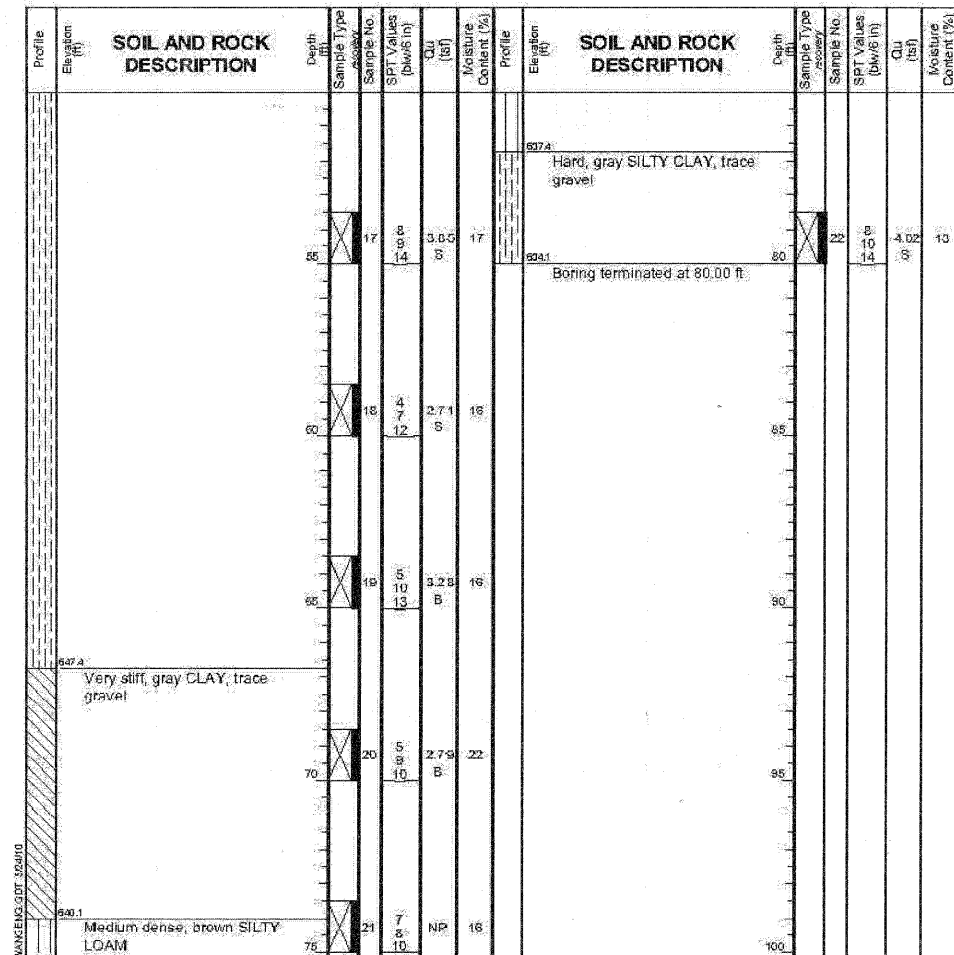

**GENERAL NOTES**  
 Begin Drilling: 04-28-2010 Complete Drilling: 04-28-2010  
 Drilling Contractor: WTS Drill Rig: D-50 ATV  
 Driller: K&F Logger: R. Gorlagunta Checked by: N. Davis  
 Drilling Method: 3.25 IDA HSA; Boring backfilled upon completion;  
 Drilling Method: **Diedrich Auto Hammer**

**WATER LEVEL DATA**  
 While Drilling: 1.50 ft  
 At Completion of Drilling: 10.00 ft  
 Time After Drilling: NA  
 Depth to Water: NA  
 The stratification lines represent the approximate boundary between soil types; the actual transition may be gradual.

**GENERAL NOTES**  
 Begin Drilling: 04-27-2010 Complete Drilling: 04-27-2010  
 Drilling Contractor: WTS Drill Rig: D 50 ATV  
 Driller: K&F Logger: F. Bozga Checked by: N. Davis  
 Drilling Method: 3.25 IDA HSA; Boring backfilled upon completion;  
 Drilling Method: **Diedrich Auto Hammer**

**WATER LEVEL DATA**  
 While Drilling: 1.50 ft  
 At Completion of Drilling: 15.00 ft  
 Time After Drilling: NA  
 Depth to Water: NA  
 The stratification lines represent the approximate boundary between soil types; the actual transition may be gradual.

**GENERAL NOTES**  
 Begin Drilling: 04-27-2010 Complete Drilling: 04-27-2010  
 Drilling Contractor: WTS Drill Rig: D 50 ATV  
 Driller: K&F Logger: F. Bozga Checked by: N. Davis  
 Drilling Method: 3.25 IDA HSA; Boring backfilled upon completion;  
 Drilling Method: **Diedrich Auto Hammer**

**WATER LEVEL DATA**  
 While Drilling: 1.50 ft  
 At Completion of Drilling: 15.00 ft  
 Time After Drilling: NA  
 Depth to Water: NA  
 The stratification lines represent the approximate boundary between soil types; the actual transition may be gradual.

NOTE: Additional geotechnical information is available upon request from IDOT.

**SOIL BORINGS VIII**  
**STRUCTURE NO. 022-0012**

|  |   |              |            |         |        |                                     |           |
|--|---|--------------|------------|---------|--------|-------------------------------------|-----------|
|  <b>PATRICK ENGINEERING</b> | PATRICK ENGINEERING INC.<br>4970 VARSITY DRIVE<br>LISLE, IL 60532<br>patrickengineering.com | SHEET NO.    | F.A.P RTE. | SECTION | COUNTY | TOTAL SHEETS                        | SHEET NO. |
|  |   | SA35 OF SA37 | 2578       | 532B    | DUPAGE | 781                                 | 639       |
| CONTRACT NO. 60477   |   |              |            |         |        | 12/3/2010 ILLINOIS FED. AID PROJECT |           |