

STATE OF ILLINOIS
DEPARTMENT OF TRANSPORTATION

BORING LOG RW-03
 WEI Job No.: 201-40-01
 Client: McDonough Associates
 Project: US 45 Metra Wall
 Location: Orland Park, IL
 Datum: NGVD
 Elevation: 683.69 ft
 North: 1809873.29 ft
 East: 1115124.08 ft
 Station:
 Offset:

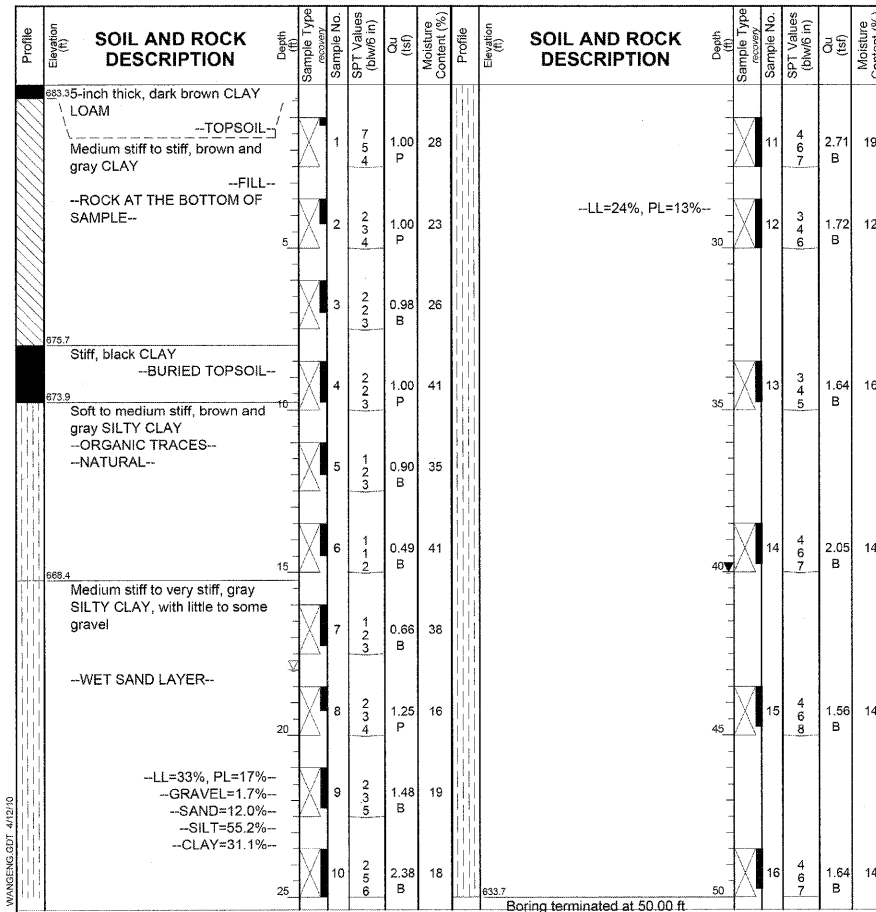

GENERAL NOTES		WATER LEVEL DATA	
Begin Drilling	03-30-2010	Complete Drilling	03-30-2010
Drilling Contractor	WTS	Drill Rig	D 50 ATV
Driller	K&J	Logger	H. Suhail
Drilling Method	3.25 IDA HSA; Boring backfilled upon completion		
While Drilling	18.00 ft	At Completion of Drilling	40.00 ft
Time After Drilling	NA	Depth to Water	NA

BORING LOG RW-04
 WEI Job No.: 201-40-01
 Client: McDonough Associates
 Project: US 45 Metra Wall
 Location: Orland Park, IL
 Datum: NGVD
 Elevation: 683.64 ft
 North: 1809817.70 ft
 East: 1115074.00 ft
 Station:
 Offset:

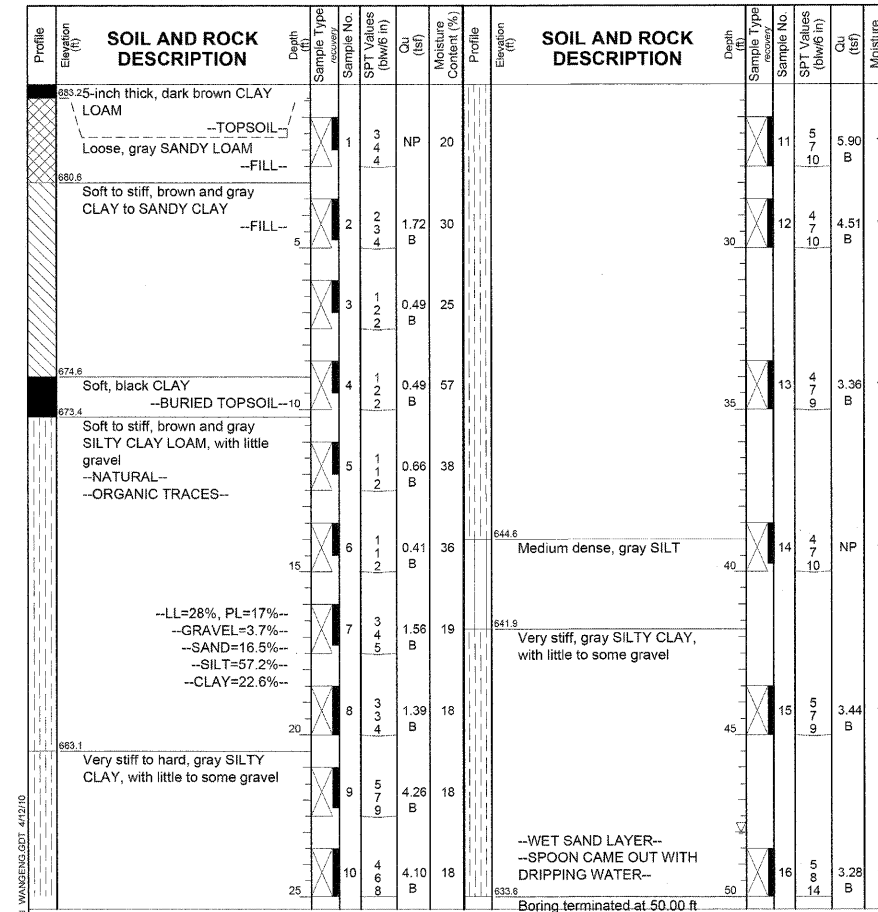

GENERAL NOTES		WATER LEVEL DATA	
Begin Drilling	03-30-2010	Complete Drilling	03-30-2010
Drilling Contractor	WTS	Drill Rig	D 50 ATV
Driller	K&J	Logger	H. Suhail
Drilling Method	3.25 IDA HSA; Boring backfilled upon completion		
While Drilling	48.00 ft	At Completion of Drilling	DRY
Time After Drilling	NA	Depth to Water	NA

DESIGNED	AMV
CHECKED	JCE
DRAWN	AMV
CHECKED	JCE

SOIL BORING LOGS

SHEET NO. 20	F.A.P RTE.	SECTION	COUNTY	TOTAL SHEETS	SHEET NO.
	330	73 R-B	COOK	136	109
23 SHEETS	CONTRACT NO. 60K64		DATE: 12/17/10		
ILLINOIS FED. AID PROJECT					

