

F.A.P. RTE.	SECTION	COUNTY	TOTAL SHEETS	SHEET NO.
307	2010-072-DTR	ILLINOIS	23	1
FED. ROAD DIST. NO. 1	ILLINOIS	CONTRACT NO. 60L57	D-91-735-10	
			* KANE & DUPAGE	

**STATE OF ILLINOIS**  
**DEPARTMENT OF TRANSPORTATION**  
**DIVISION OF HIGHWAYS**  
**PROPOSED**  
**HIGHWAY PLANS**  
**F.A.P. 307 (IL ROUTE 64)**  
**7TH AVENUE TO IL ROUTE 59**  
**SECTION: 2010-072-DTR**  
**TREE REMOVAL**  
**PROJECT: NHF-0307(029)**  
**KANE AND DUPAGE COUNTY**  
**C-91-735-10**

FOR INDEX OF SHEETS, SEE SHEET NO. 2

IMPROVEMENT LOCATED WITHIN THE CITY OF ST. CHARLES AND AND CITY OF WEST CHICAGO

**TRAFFIC DATA**  
**IL ROUTE 64 (NORTH AVE)**  
**2009 ADT = 32,000 TO 37,200 (VARIES)**  
**SPEED LIMIT=30 TO 50 MPH**

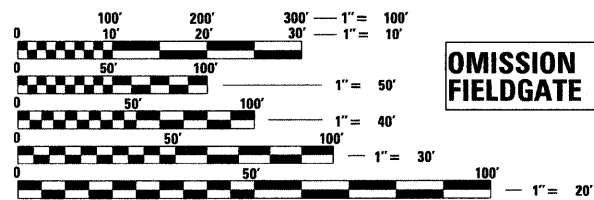

OMISSION - 3100 FEET  
 FIELDGATE DR TO 38TH AVE

FULL SIZE PLANS HAVE BEEN PREPARED USING STANDARD ENGINEERING SCALES. REDUCED SIZED PLANS WILL NOT CONFORM TO STANDARD SCALES. IN MAKING MEASUREMENTS ON REDUCED PLANS, THE ABOVE SCALES MAY BE USED.

J.U.L.I.E.  
 JOINT UTILITY LOCATION INFORMATION FOR EXCAVATION  
 1-800-892-0123 OR 811

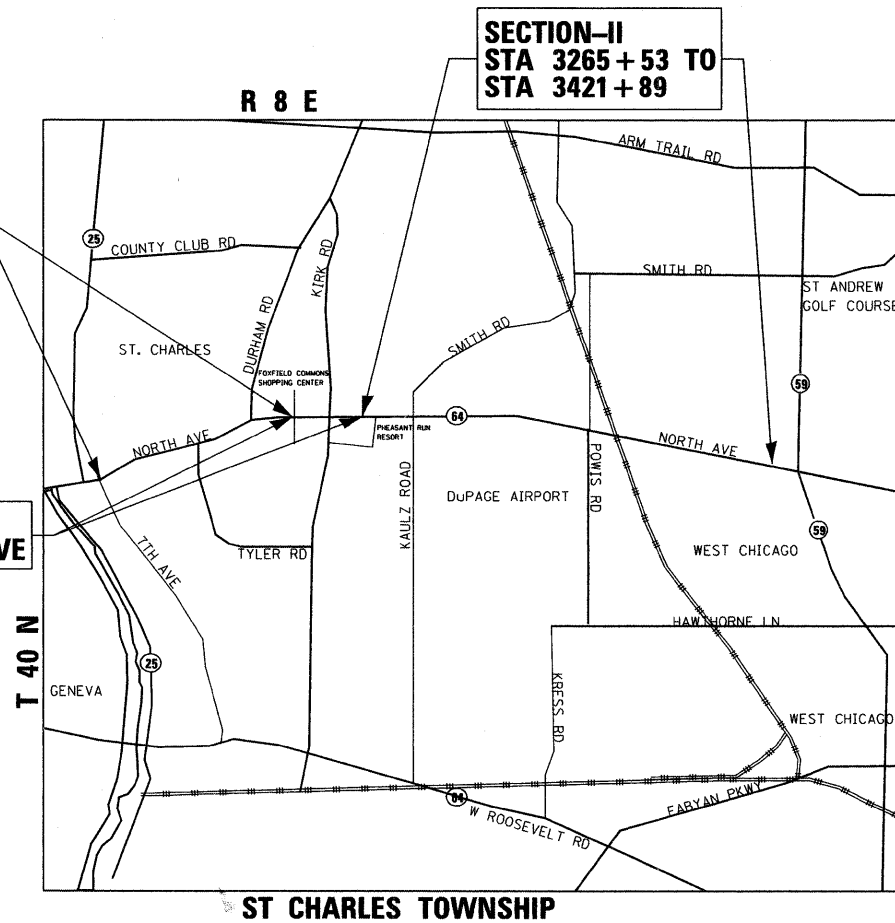

**SECTION-II**  
**STA 3265 + 53 TO**  
**STA 3421 + 89**

**SECTION-I**  
**STA 74 + 00 TO**  
**STA 149 + 23**



LOCATION OF SECTION INDICATED THUS: - [thick black line] -

**STATE OF ILLINOIS**  
**DEPARTMENT OF TRANSPORTATION**  
**DIVISION OF HIGHWAYS**  
 SUBMITTED NOVEMBER 10, 2010  
*Debra M. O'Keefe*  
 DEPUTY DIRECTOR OF HIGHWAYS, REGION ENGINEER  
February 4 2011  
*Scott E. Still* P.E.  
 acting ENGINEER OF DESIGN AND ENVIRONMENT  
February 4 2011  
*Christine M. Reed*  
 DIRECTOR OF HIGHWAYS, CHIEF ENGINEER

MILLENNIA PROFESSIONAL SERVICES  
 THOMAS V. NGO, P.E.  
 \* 062-058379  
*Thomas V. Ngo*  
 DATE: 10/26/10  
 SIGNATURE AND SEAL APPLIES TO DRWG.

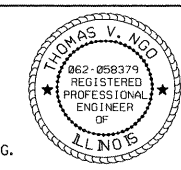

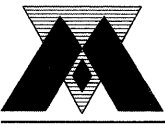
  
 200 22ND Street, Suite 216, Lombard, IL 60148  
 630.705.0110 voice, 630.839.2566 fax  
 www.mps-il.com  
**MILLENNIA PROFESSIONAL SERVICES**

GROSS LENGTH OF PROJECT = 23,159 FT = 4.39 MILES  
 NET LENGTH OF PROJECT = 23,159 FT = 4.39 MILES

**PRINTED BY THE AUTHORITY**  
**OF THE STATE OF ILLINOIS**

CONTRACT NO. 60L57

DISTRICT ONE - PLAN PREP ENGINEER: KEN ENG (847) 705-4247

INDEX OF SHEETS

- 1 COVER SHEET
- 2 INDEX OF SHEETS, HIGHWAY STANDARDS, GENERAL NOTES, AND COMMITMENTS
- 3 SUMMARY OF QUANTITIES
- 4-5 SCHEDULE OF QUANTITIES
- 6-11 ALIGNMENT, TIES AND CONTROL POINTS
- 12-14 TREE REMOVAL PLAN (SECTION - I)
- 15-22 TREE REMOVAL PLAN (SECTION - II)
- 23 ARTERIAL ROAD INFORMATION SIGN (TC22)

LIST OF ILLINOIS DOT HIGHWAY STANDARDS

- 000001-00 STANDARD SYMBOLS, ABBREVIATIONS, AND PATTERNS
- 001006 DECIMAL OF AN INCH AND OF A FOOT
- 701421-03 LANE CLOSURE, MULTILANE, DAY OPERATIONS ONLY FOR SPEEDS > OR = 45 MPH TO 55 MPH
- 701426-04 LANE CLOSURE, MULTILANE, INTERMITTENT OR MOVING OPERATIONS FOR SPEEDS > OR = 45 MPH
- 701606-07 URBAN LANE CLOSURE, MULTILANE, 2W WITH MOUNTABLE MEDIAN
- 701701-07 URBAN LANE CLOSURE, MULTILANE INTERSECTION
- 701901-01 TRAFFIC CONTROL DEVICES

GENERAL NOTES

1. BEFORE STARTING ANY EXCAVATION, THE CONTRACTOR SHALL CALL "J.U.L.I.E." AT 800-892-0123 FOR FIELD LOCATIONS OF BURIED ELECTRIC, TELEPHONE, AND GAS FACILITIES. 48 HOUR NOTIFICATION IS REQUIRED.
2. THE CONTRACTOR SHALL COORDINATE CONSTRUCTION ACTIVITIES WITH THE UTILITY COMPANIES, CITY OF ST. CHARLES AND WEST CHICAGO.
3. THE CONTRACTOR WILL NOT BE ALLOWED TO SET UP A YARD OR FIELD OFFICE ON STATE PROPERTY WITHOUT WRITTEN PERMISSION FROM THE DEPARTMENT.
4. THE CONTRACTOR SHALL BE RESPONSIBLE FOR VERIFYING ALL DIMENSIONS AND CONDITIONS EXISTING IN THE FIELD PRIOR TO CONSTRUCTION AND ORDERING MATERIALS.
5. THE CONTRACTOR SHALL CONTACT THE DISTRICT ONE TRAFFIC CONTROL SUPERVISOR AT (847) 705-4470 A MINIMUM OF 72 HOURS IN ADVANCE OF BEGINNING WORK.
6. THE CONTRACTOR SHALL BE REQUIRED TO PROVIDE ACCESS TO ABUTTING PROPERTY AT ALL TIMES DURING THE CONSTRUCTION OF THIS PROJECT.
7. DO NOT SCALE PLANS FOR CONSTRUCTION DIMENSIONS.
8. THE CONTRACTOR SHALL CONTACT A REPRESENTATIVE OF THE ROADSIDE DEVELOPMENT UNIT IN THE BUREAU OF MAINTENANCE AT (847) 705-4171 AT LEAST 72 HOURS IN ADVANCE OF SELECTIVE CLEARING WORK ONLY. ALL LOCATIONS OF ROW, TEMPORARY EASEMENTS, CONSTRUCTION LIMITS AND TREE REMOVAL SHALL BE CLEARLY DESIGNATED PRIOR TO LAYOUT WORK.

COMMITMENTS

NO COMMITMENTS FOR THIS PROJECT

FILE NAME = p:\2009\me@9086-verver-phi\cadd\w018\_1164\Shs\02GNOTE-sht-IL64.dgn  
 USER NAME = Millennium Professional Services



200 22ND Street, Suite 216, Lombard, IL 60148  
 630.785.8110 voice, 630.839.2566 fax  
 www.mps-il.com

**MILLENNIA PROFESSIONAL SERVICES**

DESIGNED -	CJD/TVN	REVISED -	
DRAWN -	CJD	REVISED -	
CHECKED -	TVN	REVISED -	
DATE -	10/27/2010	REVISED -	

**STATE OF ILLINOIS  
 DEPARTMENT OF TRANSPORTATION**

**ILLINOIS ROUTE 64  
 7TH AVENUE TO IL 59**

**INDEX OF SHEETS, HIGHWAY  
 STANDARDS, GENERAL NOTES,  
 AND COMMITMENTS**

SCALE: N/A SHEET NO. OF SHEETS STA. TO STA.

F.A.P. RTE.	SECTION	COUNTY	TOTAL SHEETS	SHEET NO.
307	2010-072-DTR	*	23	2
FED. ROAD DIST. NO. 1 ILLINOIS FED. AID PROJECT			CONTRACT NO. 60L57	

\* KANE & DUPAGE

p:\2009\me@9086-verver-phi\cadd\w018\_1164\Shs\02GNOTE-sht-IL64.dgn

80% FED.  
20% STATE

CODE NO.	ITEM DESCRIPTION	UNIT	TOTAL QUANTITY	CONSTRUCTION TYPE CODE			
				KANE COUNTY	DUPAGE COUNTY		
				0031 QUANTITY	0031 QUANTITY		
20100110	TREE REMOVAL (6 TO 15 UNITS DIAMETER)	UNIT	1499	198	1301	-	-
20100210	TREE REMOVAL (OVER 15 UNITS DIAMETER)	UNIT	2624	134	2490	-	-
20100500	TREE REMOVAL, ACRES	ACRE	5.6	-	5.6	-	-
20101000	TEMPORARY FENCE	FOOT	2206	-	2206	-	-
67100100	MOBILIZATION	L SUM	1	0.5	0.5	-	-
70100310	TRAFFIC CONTROL AND PROTECTION, STANDARD 701421	L SUM	1	0.5	0.5	-	-
70102625	TRAFFIC CONTROL AND PROTECTION, STANDARD 701606	L SUM	1	0.5	0.5	-	-
70102635	TRAFFIC CONTROL AND PROTECTION, STANDARD 701701	L SUM	1	0.5	0.5	-	-
Z0013798	CONSTRUCTION LAYOUT	L SUM	1	-	1	-	-
Z0030850	TEMPORARY INFORMATION SIGNING	SQ FT	104	52	52	-	-
Z0064800	SELECTIVE CLEARING	UNIT	50.3	6.9	43.4	-	-
K0029634	WEED CONTROL, PRE-EMERGENT GRANULAR HERBICIDE	POUND	116	16	100	-	-
<b>K0036120</b>	<b>MULCH PLACEMENT 4"</b>	SQ YD	5592	770	4822	-	-

\* SPECIALTY ITEM

\* KANE & DUPAGE

FILE NAME = p:\2009\me\09086-var\var-phs\cadd\vol8\_1164\_Shts\03-500-Sht-IL64.dgn  
 USER NAME = Millennium Professional Services



200 22ND Street, Suite 216, Lombard, IL 60148  
 630.705.0110 voice, 630.839.2566 fax  
 www.mps-il.com

**MILLENNIA PROFESSIONAL SERVICES**

DESIGNED - CJD/TVN  
 DRAWN - CJD  
 CHECKED - TVN  
 DATE - 10/27/2010

REVISED -  
 REVISED -  
 REVISED -  
 REVISED -

**STATE OF ILLINOIS  
 DEPARTMENT OF TRANSPORTATION**

**ILLINOIS ROUTE 64  
 7TH AVENUE TO IL 59**

**SUMMARY OF QUANTITIES**

SCALE: NTS SHEET NO. OF SHEETS STA. TO STA.

F.A.P. RTE.	SECTION	COUNTY	TOTAL SHEETS	SHEET NO.
307	2010-072-DTR	*	23	3
CONTRACT NO. 60L57				

FED. ROAD DIST. NO. 1 ILLINOIS FED. AID PROJECT

SCHEDULE OF QUANTITIES

20100110 TREE REMOVAL (6 TO 15 UNITS DIAMETER)					20100110 TREE REMOVAL (6 TO 15 UNITS DIAMETER)						
STATION	OFFSET	-	STATION	OFFSET	UNITS	STATION	OFFSET	-	STATION	OFFSET	UNITS
KANE COUNTY											
SHEET PLN-1											
90+75.0	34.1	RT			10	3294+22.0	74.9	RT		2X7	14
93+68.9	49.2	LT			10	3294+22.0	74.9	RT			6
94+38.0	42.8	LT			9	3294+30.4	81.2	RT			7
94+71.6	45.4	LT			12	3294+39.3	72.5	RT			9
94+82.6	43.2	LT		2(8")	16	3294+49.5	80.4	RT			7
94+90.9	45.9	LT			9	3294+59.6	71.6	RT			7
SHEET PLN-2											
108+34.4	52.4	LT			10	3294+67.6	77.4	RT			6
123+31.3	49.3	LT			11	3295+14.7	70.3	RT			15
123+40.0	52.5	LT		2X6"	12	3295+37.0	75.1	RT			9
SHEET PLN-3											
130+13.6	40.0	LT			10	3295+55.9	71.7	RT			7
134+24.1	44.8	LT			7	3295+73.4	66.8	RT			18
SHEET PLN-4											
3271+33.9	62.0	LT		2X7"	14	3295+89.0	73.5	RT			8
3274+15.9	66.2	LT		4X9"	36	3295+93.2	66.9	RT			8
3274+48.8	62.2	LT			12	3296+46.0	80.2	RT			13
3276+00.5	62.5	LT			8	3297+08.7	81.6	RT			15
SHEET PLN-4 ON KAUTZ ROAD											
9848+62.1	57.7	LT		Stump	12	3297+38.9	72.8	RT		STUMP	8
						3301+02.5	92.4	RT			8
						3301+07.8	93.5	RT			7
						3301+23.2	94.5	RT			15
						3304+15.6	84.5	RT			9
						3305+28.5	80.8	RT			6
						3305+42.4	86.0	RT			6
						3305+72.9	79.0	RT			6
						3306+99.4	68.3	RT			8
						3307+25.0	69.5	RT			6
						3307+28.3	76.7	RT			8
						3307+83.8	80.7	RT			9
						3307+96.0	67.6	RT			9
						3308+13.5	68.8	RT			15
						3308+77.3	70.9	RT			9
						3309+08.7	66.9	RT			9
						SHEET PLN-6					
						3323+67.4	134.0	LT		4X6"	24
						3324+09.3	88.7	LT			10
						3325+82.9	67.8	LT		4X6" to 8"	28
						3326+26.2	87.9	LT			13
						3327+13.8	55.9	LT		2X10"	20
						3327+13.8	55.9	LT			6
						3333+81.4	68.6	RT			9
						3334+27.5	68.0	RT			7
						3334+76.9	67.5	RT			6
						3335+27.6	66.6	RT			6
						3335+78.7	67.0	RT			6
						SHEET PLN-7					
						3553+19.6	94.7	RT			6
						3353+59.9	95.4	RT			7
						3360+96.5	71.6	RT			6
						SHEET PLN-8					
						3372+38.8	77.2	RT			15
						3372+44.5	79.1	RT			9
						3374+35.6	84.3	RT			12
						3383+99.6	77.6	RT			15
						SHEET PLN-9					
						3391+60.8	90.8	RT		2X8"	16
						3391+60.8	90.8	RT			6
						3391+60.8	90.8	RT			11
						3400+81.1	60.4	RT		3X13"	39
						3400+81.1	60.4	RT			8
						3401+64.7	68.1	RT			15
						SHEET PLN-10 ON KAUTZ ROAD					
						9844+25.3	47.0	RT			8
						9844+42.2	42.6	RT			8
						9844+58.6	37.4	RT		2X8"	16
						9844+70.6	52.8	RT		3X6"	18
						9844+91.7	36.1	RT			7
						9844+92.0	57.1	RT			6
						9846+82.3	28.3	RT			13
						SHEET PLN-11 ON POWIS ROAD					
						6583+27.3	47.7	RT			12
						6587+94.6	43.7	RT			8
						6588+45.8	44.0	RT			8
						6589+18.0	45.8	RT			8
											=====
						TOTAL (DUPAGE COUNTY) = 1.301					

FILE NAME : P:\2009\ME09006\_Ver-Vor-PRINT\CADD\NO18\_IL64\Shets\04-SCH-sht-IL64.dgn  
 PLOT SCALE : 1:8000 / IN.  
 USER NAME : Millennium Professional Services

**MILLENNIA PROFESSIONAL SERVICES**  
 200 22ND Street, Suite 216, Lombard, IL 60148  
 630.785.8118 voice, 630.839.2566 fax  
 www.mps-il.com

DESIGNED -	CJD/TVN	REVISED -	
DRAWN -	CJD	REVISED -	
CHECKED -	TVN	REVISED -	
DATE -	10/26/2010	REVISED -	

**STATE OF ILLINOIS**  
**DEPARTMENT OF TRANSPORTATION**

**ILLINOIS ROUTE 64**  
**7TH AVENUE TO IL 59**

**SCHEDULE OF QUANTITIES**

F.A.P. RTE.	SECTION	COUNTY	TOTAL SHEETS	SHEET NO.
307	2010-072-DTR		23	4
FED. ROAD DIST. NO. 1 ILLINOIS FED. AID PROJECT			CONTRACT NO. 60L57	

\* KANE & DUPAGE

SCALE: N/A SHEET NO. OF SHEETS STA. TO STA.

P:\2009\ME09006\_Ver-Vor-PRINT\CADD\NO18\_IL64\Shets\04-SCH-sht-IL64.dgn

**SCHEDULE OF QUANTITIES**

20100210 TREE REMOVAL (OVER 15 UNITS DIAMETER)					20100210 TREE REMOVAL (OVER 15 UNITS DIAMETER)						
STATION	OFFSET	-	STATION	OFFSET	UNITS	STATION	OFFSET	-	STATION	OFFSET	UNITS
KANE COUNTY					SHEET PLN-7						
SHEET PLN-1					3350+35.9 86.7 LT 30						
76+84.6	40.3		LT		16	3339+09.7	81.6		RT		24
86+91.7	29.8		RT		20	3342+33.7	55.0		RT		24
SHEET PLN-2					SHEET PLN-8						
123+37.9	47.4		LT		17	3374+28.7	36.3		LT		30
123+50.6	48.8		LT		18	3376+38.5	44.7		LT		30
123+56.1	31.5		LT		24	3398+15.1	79.2		LT		34
123+71.0	48.1		LT		18	3370+02.3	59.6		RT		25
SHEET PLN-4					3370+23.9 84.1 RT 24						
3273+52.1	68.6		LT		21	3371+40.2	68.4		RT		27
TOTAL (KANE COUNTY) = 134					3371+74.3 56.1 RT 27						
DUPAGE COUNTY					3371+98.4 46.0 RT 30						
3281+90.0	74.7		RT		42	3372+94.8 69.0 RT 27					
SHEET PLN-5					3373+14.6 48.7 RT 30						
3288+26.3	94.1		LT		18	3373+99.8 66.3 RT 36					
3288+37.8	68.7		LT		18	3376+37.6 60.7 RT 21					
3289+23.4	88.4		LT		16	3380+86.8 64.8 RT 30					
3289+06.7	68.9		LT		18	3384+36.7 75.2 RT 16					
3289+78.9	58.2		LT		18	3384+70.7 82.7 RT 16					
3289+61.9	71.0		LT		18	3385+07.2 76.2 RT 16					
3290+26.7	77.1		LT		24	3387+89.3 62.9 RT 36					
3290+29.9	41.8		LT		18	3388+40.0 56.8 RT 24					
3290+57.6	95.5		LT		42	3389+15.8 50.1 RT 25					
3291+43.5	53.3		LT		21	SHEET PLN-9					
3291+65.2	51.8		LT		21	3398+15.1	79.2		LT		36
3291+79.9	77.7		LT		18	3391+20.0	91.5		RT		34
3291+82.0	67.7		LT		21	3391+40.8	45.5		RT		25
3292+60.3	95.2		LT		42	3392+78.2	74.1		RT		24
3293+36.6	70.3		LT		46	3393+23.2	80.8		RT		24
3293+76.1	67.2		LT	Broken Stump	42	3393+34.3	73.6		RT		18
3293+78.9	71.2		LT		31	3393+87.9	48.0		RT		24
3293+89.0	44.4		LT		31	3394+00.2	48.0		RT		28
3296+66.0	95.8		LT		38	3401+87.0	73.7		RT		20
3297+64.9	80.8		LT		36	SHEET PLN-11 ON POWIS ROAD					
3300+22.2	90.6		LT		42	6583+24.5	44.3		RT		25
3301+11.4	81.7		LT		36	6584+54.3	40.7		RT		19
3301+34.1	94.8		LT		24	6596+52.4	37.8		RT		30
3301+44.0	90.9		LT		36	TOTAL (DUPAGE COUNTY) = 2,490					
3302+98.7	99.6		LT		16						
3308+99.1	54.5		LT	5X16"	80						
3291+69.8	85.6		RT		39						
3293+77.8	76.2		RT		36						
3294+89.8	84.1		RT		33						
3296+33.2	71.6		RT		21						
3298+31.9	78.1		RT		21						
3298+66.0	83.7		RT		21						
SHEET PLN-6											
3324+07.3	97.5		LT		18	Z0064800 SELECTIVE CLEARING					
3324+18.5	112.2		LT		17	*****					
3325+45.8	81.1		LT		16	STATION WIDTH(FT) - STATION WIDTH(FT) UNIT					
3325+52.2	66.6		LT		28	1 UNIT = 1000 SF					
3326+26.2	87.9		LT		18	SECTION-1 (KANE COUNTY)					
3326+49.4	85.1		LT		36	SHEET 1					
3326+55.0	61.9		LT		18	75+00.0	RT	-	80+00.0	RT	1.13
3333+21.8	90.7		LT		30	80+00.0	RT	-	85+00.0	RT	0.49
3306+48.5	78.7		RT		36	85+00.0	LT	-	105+00.0	LT	0.96
3308+28.8	87.4		RT		36	105+00.0	RT	-	115+00.0	RT	4.35
3309+47.8	79.0		RT		23	TOTAL (KANE COUNTY) = 6.9					
3309+47.8	79.0		RT		26	SECTION-1 (KANE COUNTY)					
3310+20.0	82.6		RT		32	SECTION-2 (DUPAGE COUNTY)					
3313+66.6	49.2		RT		36	3309+00.0	RT	-	3317+50.0	LT	6.60
3316+08.7	33.1		RT		32	3366+40.0	LT	-	3376+74.0	LT	8.11
3317+85.2	81.5		RT		40	3372+50.0	RT	-	3375+00.0	RT	2.87
3318+50.0	72.9		RT		30	3382+00.0	LT	-	3388+67.0	LT	3.28
3329+26.4	80.7		RT		21	3390+63.0	LT	-	3397+75.0	LT	5.36
3306+28.0	RT				20	3396+00.0	RT	-	3402+00.0	RT	9.26
3306+75.0	RT				20	3402+92.0	RT	-	3406+00.0	RT	4.55
3307+06.0	RT				20	3402+27.0	LT	-	3408+00.0	LT	3.37
3307+21.0	RT				20	TOTAL (DUPAGE COUNTY) = 43.4					
3307+37.0	RT				24						
3309+19.0	RT				20						

20100500 TREE REMOVAL, ACRES					
STATION	OFFSET	-	STATION	OFFSET	ACRE
MAINLINE					
3271+53.3	16.5		RT	3272+02.1 0.0 RT	0.01
3308+11.8	54.2		LT	3308+40.4 71.3 LT	0.01
3308+72.3	64.6		LT	3309+06.7 51.3 LT	0.02
3309+59.8	90.8		RT	3310+73.2 86.3 RT	0.01
3311+04.2	85.4		RT	3317+37.9 95.4 RT	0.21
3317+20.6	96.1		LT	3320+01.2 87.6 LT	0.04
3330+54.6	77.5		LT	3330+83.6 75.8 LT	0.00
3335+52.1	93.0		LT	3335+73.5 91.9 LT	0.00
3339+68.5	85.3		RT	3346+70.3 89.3 RT	0.18
3347+10.7	105.5		RT	3347+40.5 128.7 RT	0.01
3351+82.6	85.3		RT	3355+66.2 93.7 RT	0.11
3358+18.4	100.0		LT	3367+96.6 121.6 LT	0.97
3366+31.5	110.0		RT	3368+09.1 104.4 RT	0.17
3368+16.6	128.2		LT	3369+96.4 90.0 LT	0.13
3370+57.8	52.7		LT	3371+12.0 41.2 LT	0.02
3371+39.4	69.0		LT	3377+00.0 77.5 LT	0.53
3372+83.7	88.8		RT	3374+56.7 90.7 RT	0.02
3377+00.0	77.5		LT	3377+18.0 100.0 LT	0.01
3378+79.7	100.0		LT	3388+69.0 91.6 LT	0.81
3390+66.0	92.5		LT	3397+72.2 83.0 LT	0.76
3394+01.4	95.1		RT	3402+38.0 151.2 RT	0.37
3400+19.3	97.0		LT	3402+09.2 78.1 LT	0.13
3402+24.7	100.0		LT	3404+00.0 56.1 LT	0.12
3404+00.0	56.1		LT	3413+00.0 93.6 LT	0.57
3403+00.0	81.7		RT	3404+00.0 66.3 RT	0.02
3404+00.0	66.3		RT	3411+87.9 95.2 RT	0.21
POWIS ROAD					
6593+20.8	133.3		LT	6594+44.5 65.4 LT	0.09
TOTAL = 5.55					

FILE NAME: p:\2009\me090606\me0906\pht\cedd\wo18.1164\shs\05-SCH-sht-IL64.dgn  
 PLOT SCALE = 1:2000 / IN  
 USER NAME = Millennium Professional Services

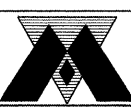

**MILLENNIA PROFESSIONAL SERVICES**  
 280 22ND Street, Suite 216, Lombard, IL 60148  
 630.785.8118 voice, 630.839.2566 fax  
 www.mps-il.com

DESIGNED - CJD/TVN	REVISED -
DRAWN - CJD	REVISED -
CHECKED - TVN	REVISED -
DATE - 10/27/2010	REVISED -

**STATE OF ILLINOIS**  
**DEPARTMENT OF TRANSPORTATION**

**ILLINOIS ROUTE 64**  
**7TH AVENUE TO IL 59**

**SCHEDULE OF QUANTITIES**  
 SCALE: N/A SHEET NO. OF SHEETS STA. TO STA.

F.A.P. RTE.	SECTION	COUNTY	TOTAL SHEETS	SHEET NO.
307	2010-072-DTR	*	23	5
FED. ROAD DIST. NO. 1 (ILLINOIS) FED. AID PROJECT			CONTRACT NO. 60L57	

CONTRACT NO. 60L57

\* KANE & DUPAGE

p:\2009\me090606\me0906\pht\cedd\wo18.1164\shs\05-SCH-sht-IL64.dgn

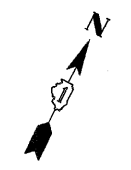
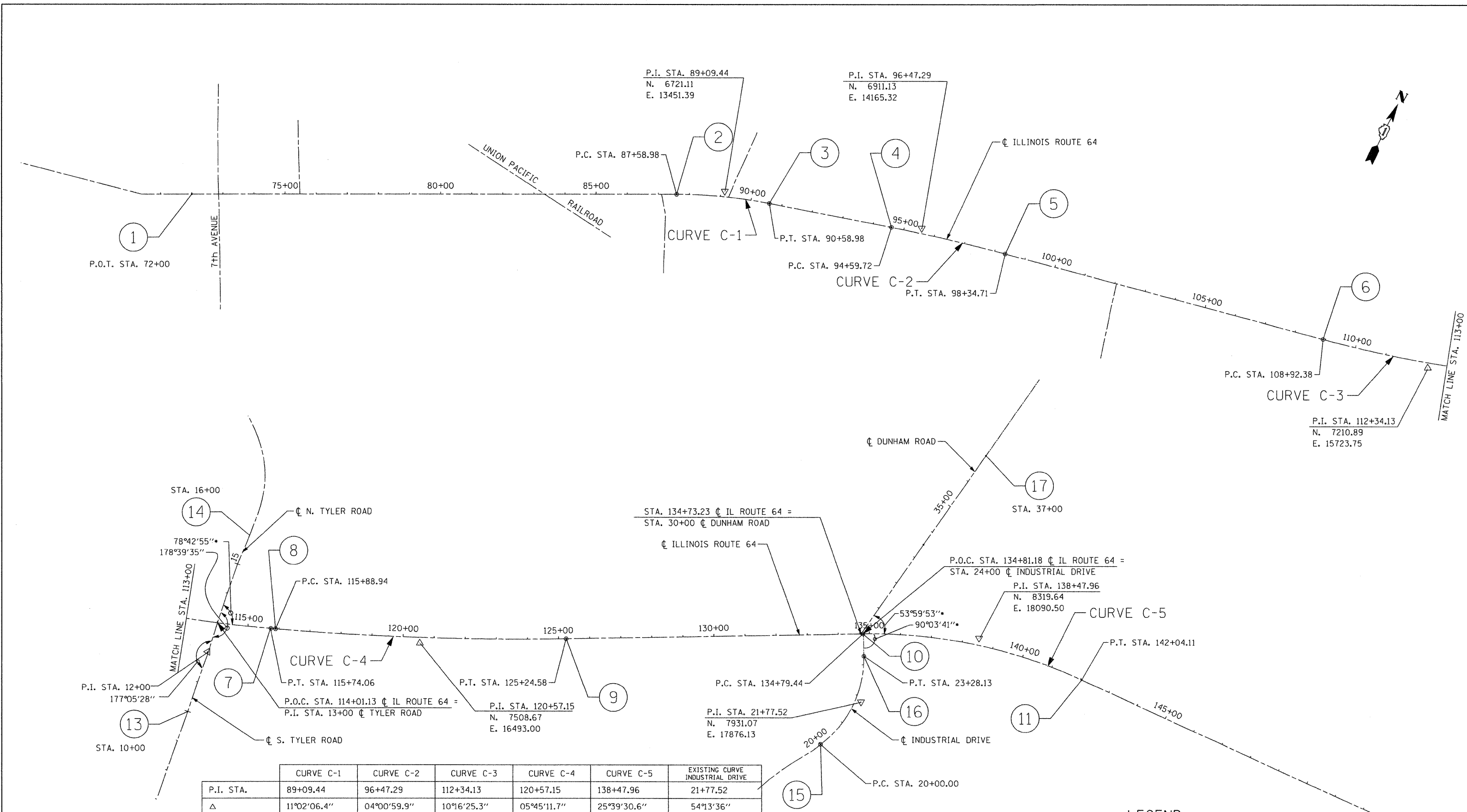

	CURVE C-1	CURVE C-2	CURVE C-3	CURVE C-4	CURVE C-5	EXISTING CURVE INDUSTRIAL DRIVE
P.I. STA.	89+09.44	96+47.29	112+34.13	120+57.15	138+47.96	21+77.52
Δ	11°02'06.4"	04°00'59.9"	10°16'25.3"	05°45'11.7"	25°39'30.6"	54°13'36"
D	03°40'42.3"	01°04'16.0"	01°30'25.6"	00°36'53.6"	03°32'26.6"	16°31'33"
R	1,557.62'	5,349.19'	3,801.68'	9,317.92'	1,618.19'	177.52'
T	150.46'	187.57'	341.76'	468.21'	368.51'	346.70'
L	299.99'	374.99'	681.68'	935.64'	724.67'	328.13'
E	7.25'	3.29'	15.33'	11.76'	41.43'	42.80'
P.C. STA.	87+58.98	94+59.72	108+92.38	115+88.94	134+79.44	20+00.00
P.T. STA.	90+58.98	98+34.71	115+74.06	125+24.58	142+04.11	23+28.13

**LEGEND:**  
 ① TIED REFERENCED POINT  
 \* ANGLE TO TANGENT  
 ⑫ STA. 153+99.92

NOTE: FOR TIES, SEE SHEET #

FILE NAME = P:\2009\ME09006\_Ver-Vor\_Plan\CADD\WD16\_IL64\_Shts\DI60L57-shr-Align-01-CR.dgn  
 PLOT SCALE = 1/8"=1'-0" / IN.  
 USER NAME = Millennium Professional Services

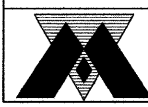

200 22ND Street, Suite 216, Lombard, IL 60148  
 630.785.9110 voice, 630.839.2566 fax  
 www.mps-ill.com  
**MILLENNIA PROFESSIONAL SERVICES**

DESIGNED - CJD/TVN	REVISED -
DRAWN - CJD	REVISED -
CHECKED - TVN	REVISED -
DATE - 9/17/2010	REVISED -

**STATE OF ILLINOIS**  
**DEPARTMENT OF TRANSPORTATION**

**ILLINOIS ROUTE 64**  
**7TH AVENUE TO IL 59**

**ALIGNMENT PLAN & TIES**  
**SECTION - I**

F.A.P. RTE. 307	SECTION 2010-072-DTR	COUNTY	TOTAL SHEETS 23	SHEET NO. 6
FED. ROAD DIST. NO. 1 ILLINOIS FED. AID PROJECT			CONTRACT NO. 60L57	

• KANE & DUPAGE **AT-01**

P:\2009\ME09006\_Ver-Vor\_Plan\CADD\WD16\_IL64\_Shts\DI60L57-shr-Align-01-CR.dgn

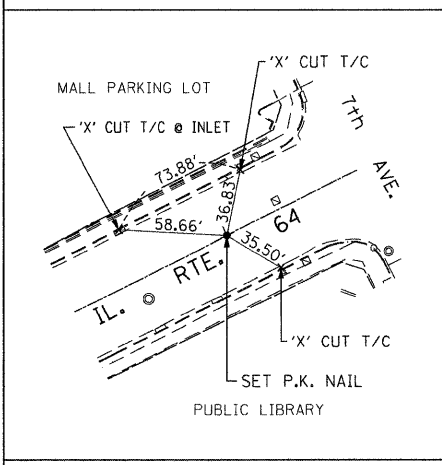

TIE #1  
 P.O.T. STA. 72+00.00  
 N 5973.3680  
 E 11914.1640  
 SURVEY MARKER TY 1

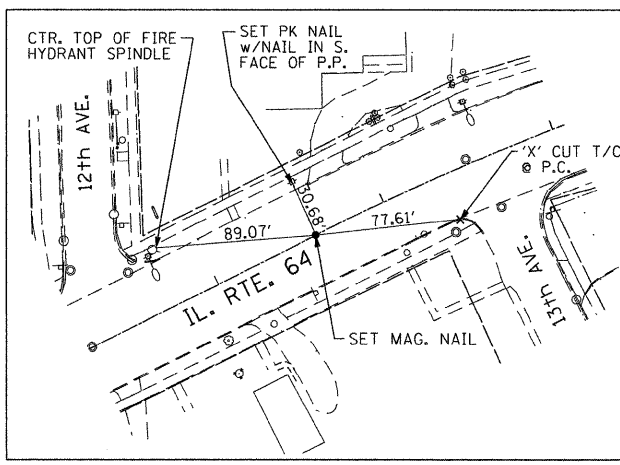

TIE #2  
 P.C. STA. 87+58.98  
 N 6655.2984  
 E 13316.0890  
 SURVEY MARKER TY 1

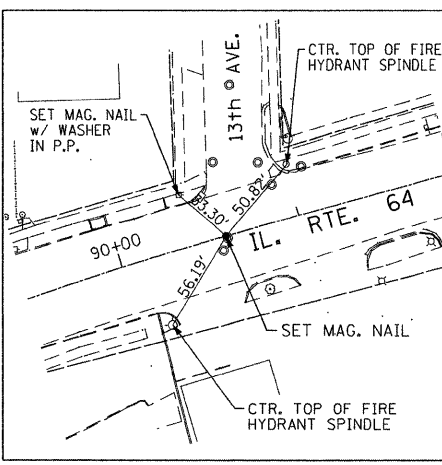

TIE #3  
 P.T. STA. 90+59.98  
 N 6759.8139  
 E 13596.7950  
 SURVEY MARKER TY 1

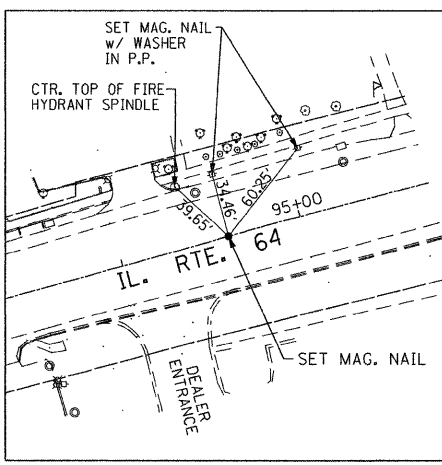

TIE #4  
 P.C. STA. 94+59.72  
 N 6862.8869  
 E 13984.0544  
 SURVEY MARKER TY 1

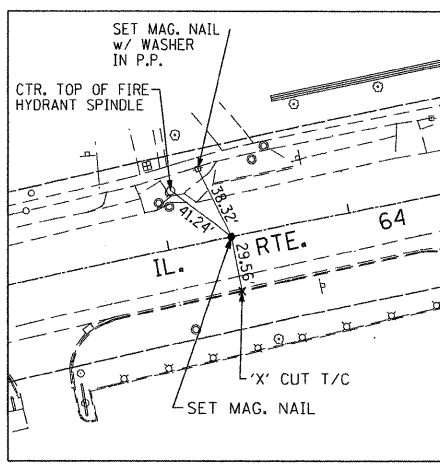

TIE #5  
 P.T. STA. 98+34.71  
 N 6945.5619  
 E 14349.5157  
 SURVEY MARKER TY 1

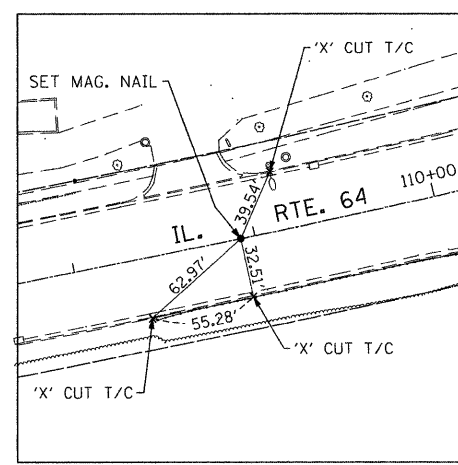

TIE #6  
 P.C. STA. 108+92.38  
 N 7146.3390  
 E 15388.1442  
 SURVEY MARKER TY 1

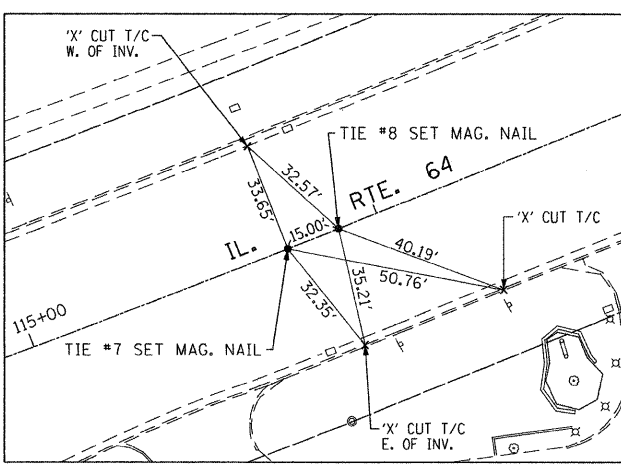

TIE #7  
 P.T. STA. 115+74.06  
 N 7334.2626  
 E 16042.4543  
 SURVEY MARKER TY 1

TIE #8  
 P.C. STA. 115+88.94  
 N 7339.6403  
 E 16056.3468  
 SURVEY MARKER TY 1

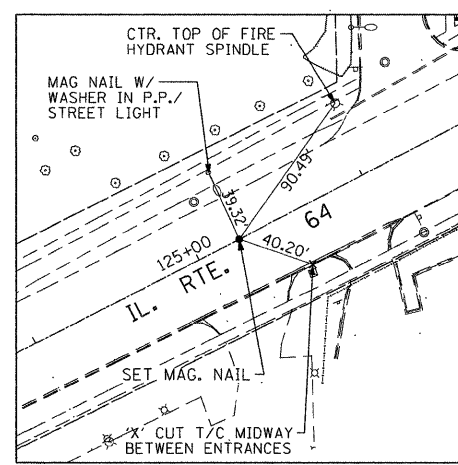

TIE #9  
 P.T. STA. 125+24.85  
 N 7720.6149  
 E 16910.5033  
 SURVEY MARKER TY 1

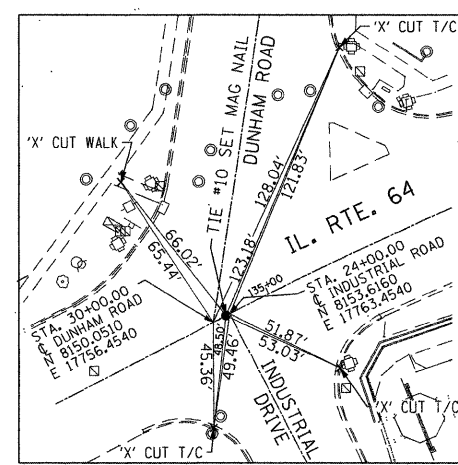

TIE #10  
 P.C. STA. 134+79.44  
 N 8152.8310  
 E 17761.9057  
 SURVEY MARKER TY 1

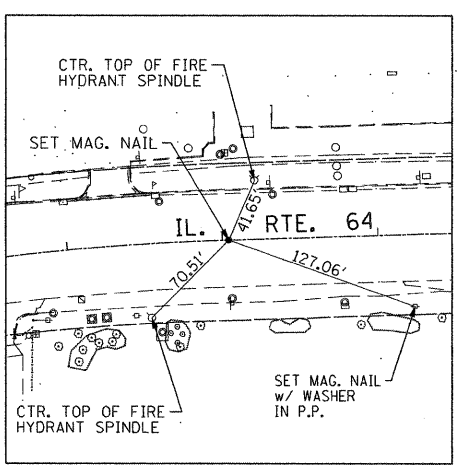

TIE #11  
 P.T. STA. 142+04.11  
 N 8371.0950  
 E 18484.8150  
 SURVEY MARKER TY 1

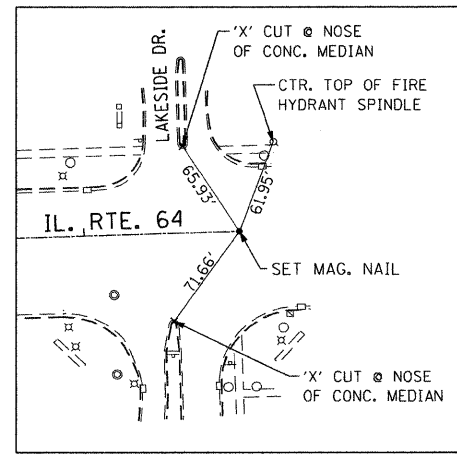

TIE #12  
 P.O.T. STA. 153+99.92  
 N 8353.9360  
 E 19654.4470  
 SURVEY MARKER TY 1

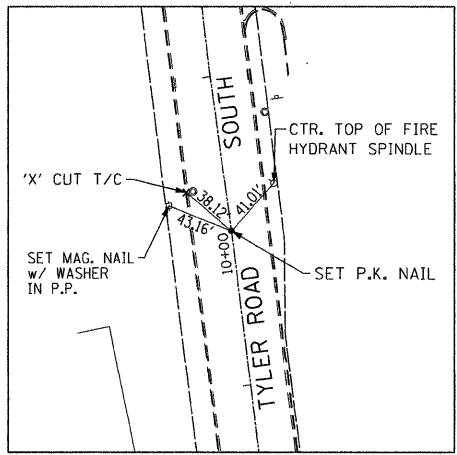

TIE #13  
 P.O.T. STA. 10+00.00  
 TYLER ROAD SOUTH  
 N 6978.0140  
 E 15918.3960

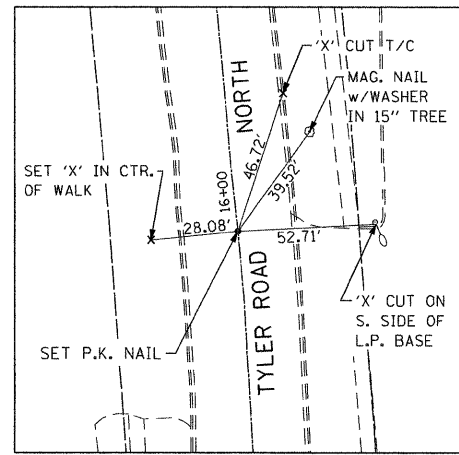

TIE #14  
 P.O.T. STA. 16+00.00  
 TYLER ROAD NORTH  
 N 7573.0340  
 E 15841.2480

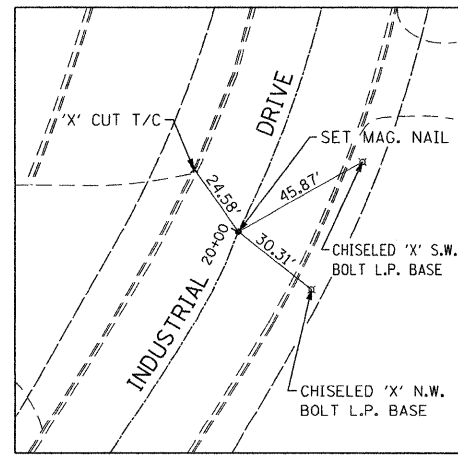

TIE #15  
 P.C. STA. 20+00.00  
 INDUSTRIAL DRIVE  
 N 7773.4788  
 E 17794.4853

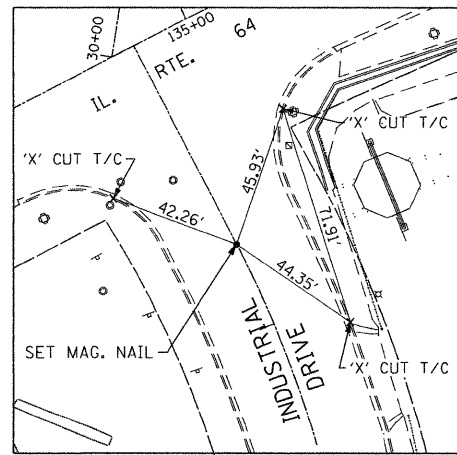

TIE #16  
 P.T. STA. 23+28.13  
 INDUSTRIAL DRIVE  
 N 8153.6160  
 E 17763.4540

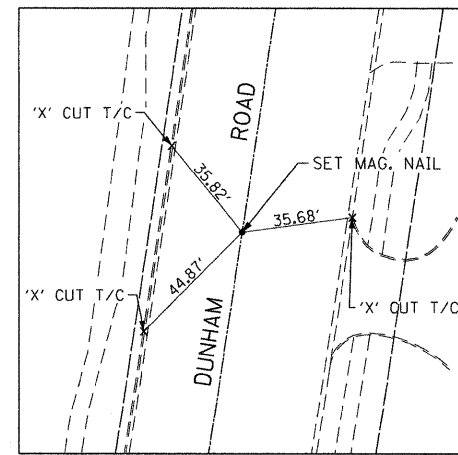

TIE #17  
 P.O.T. STA. 37+00.00  
 DUNHAM ROAD  
 N 8841.2650  
 E 17867.0110

FILE NAME = P:\2009\MEP9806\_Var-Vor\_PNT\CADD\W018\_IL64\Shets\DI60L57-sh1-01.dgn-02-CR.dgn  
 PLOT SCALE = 1/8" = 1'-0"  
 USER NAME = Millennium Professional Services

200 22ND Street, Suite 216, Lombard, IL 60148  
 630.795.9110 voice, 630.839.2566 fax  
 www.mps-il.com

**MILLENNIA PROFESSIONAL SERVICES**

DESIGNED - CJD/TVN	REVISED -
DRAWN - CJD	REVISED -
CHECKED - TVN	REVISED -
DATE - 9/17/2010	REVISED -

**STATE OF ILLINOIS  
 DEPARTMENT OF TRANSPORTATION**

**ILLINOIS ROUTE 64  
 7TH AVENUE TO IL 59**

**ALIGNMENT PLAN & TIES  
 SECTION - I**

F.A.P. RTE. 307	SECTION 2010-072-DTR	COUNTY	TOTAL SHEETS 23	SHEET NO. 7
FED. ROAD DIST. NO. 1 ILLINOIS FED. AID PROJECT			CONTRACT NO. 60L57	

CURVE PR\_NORTH2  
 $\Delta = 3^{\circ} 01' 02.33''$  (LT)  
 $D = 0^{\circ} 17' 00.00''$   
 $R = 20,222.04'$   
 $T = 532.59'$   
 $L = 1,064.93'$   
 $E = 7.01'$   
 $S.E. = NONE$   
P.C. STA = 3270+10.77  
N: 13,904.644  
E: 2,441.082  
P.I. STA = 3275+43.36  
N: 13,889.717  
E: 2,973.463  
P.T. STA = 3280+75.70  
N: 13,902.834  
E: 3,505.892

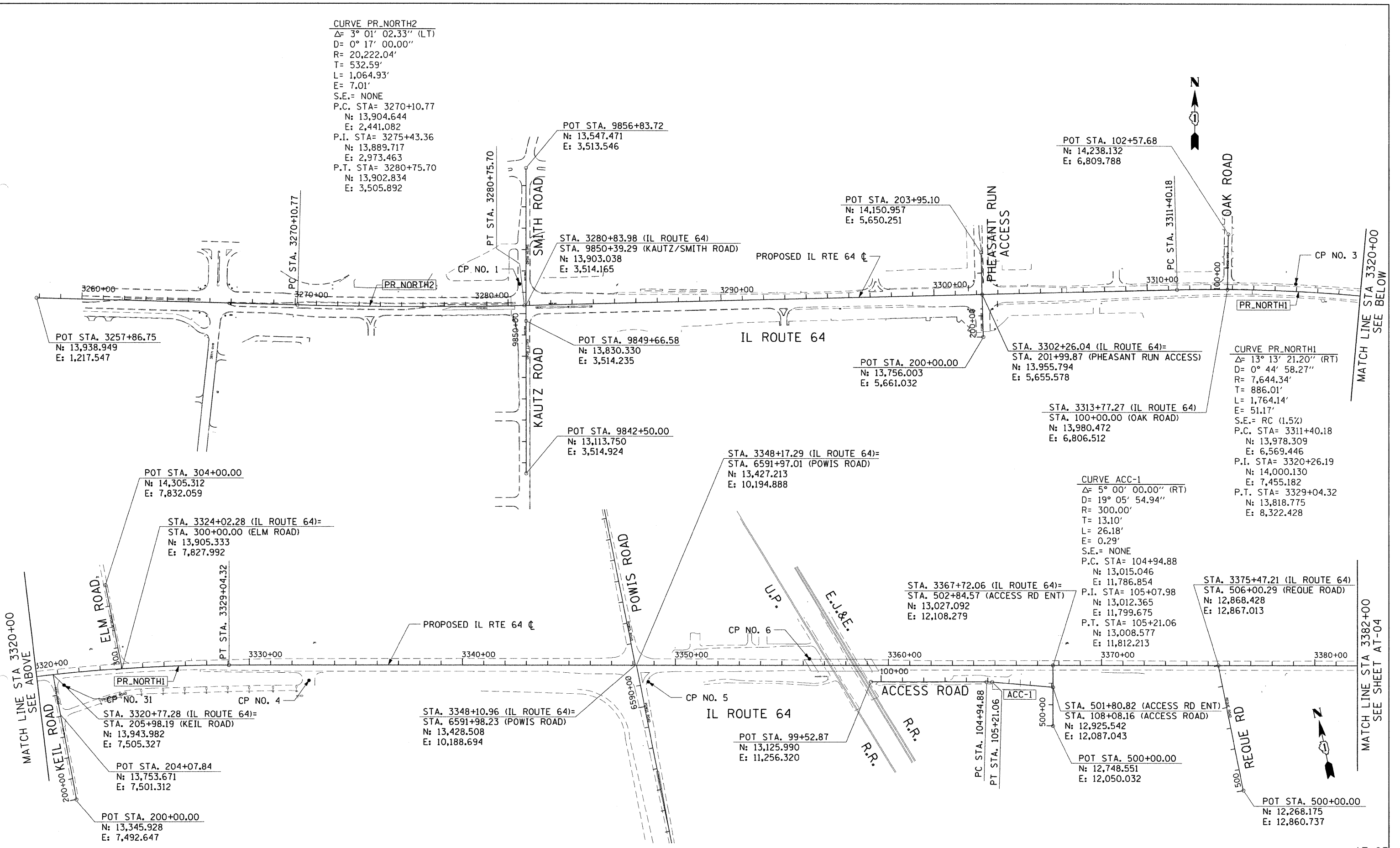

MATCH LINE STA 3320+00  
SEE ABOVE

MATCH LINE STA 3320+00  
SEE BELOW

MATCH LINE STA 3382+00  
SEE SHEET AT-04



200 32ND Street, Suite 216, Lombard, IL 60148  
 630.705.0110 voice, 630.839.2566 fax  
 www.mps-il.com

**MILLENNIA PROFESSIONAL SERVICES**

DESIGNED - CJD	REVISED -
DRAWN - CJD	REVISED -
CHECKED - TVN	REVISED -
DATE - 10/26/2010	REVISED -

**STATE OF ILLINOIS  
 DEPARTMENT OF TRANSPORTATION**

**ILLINOIS ROUTE 64  
 7TH AVENUE TO IL 59**

**ALIGNMENT, TIES AND  
 CONTROL POINTS  
 SECTION - II**

F.A.P. RTE. 307	SECTION 2010-072-DTR	COUNTY	TOTAL SHEETS 22	SHEET NO. 8
FED. ROAD DIST. NO. 1 ILLINOIS FED. AID PROJECT			CONTRACT NO. 60LS7	

\* KANE & DUPAGE AT-03

P:\2009\ME09006\_Var-Var\_Plan\CADD\W018\_IL64\Shets\0160L57-shr-Align-03-AE.dwg



MATCH LINE STA 3382+00  
SEE SHEET AT-03

STA. 3386+13.79 (IL ROUTE 64)=  
STA. 702+68.71 (CONTE PARKWAY)  
N: 12,650.112  
E: 13,911.008

STA. 3402+38.23 (IL ROUTE 64)  
STA. 313+25.04 (ATLANTIC DR)  
N: 12,317.606  
E: 15,501.060

POT STA. 3432+77.97  
N: 11,695.407  
E: 18,476.433

POT STA. 700+00.00  
N: 12,381.410  
E: 13,912.599

POT STA. 311+91.77  
N: 12,184.358  
E: 15,498.453

POT STA. 309+50.00  
N: 11,942.602  
E: 15,496.143

PROPOSED IL RTE 64 C

IL ROUTE 64

IL 59

CONTE PARKWAY

ATLANTIC DRIVE



PROPOSED POWIS ROAD C

POWIS ROAD



IL ROUTE 64

STA. 3348+10.96 (IL ROUTE 64)=  
STA. 6591+98.23 (POWIS ROAD)  
N: 13,428.508  
E: 10,188.694

STA. 3348+17.29 (IL ROUTE 64)=  
STA. 6591+97.01 (POWIS ROAD)  
N: 13,427.213  
E: 10,194.888

POT STA. 6610+93.09  
N: 15,323.264  
E: 10,208.973

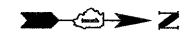
POT STA. 6561+66.67  
N: 10,397.086  
E: 10,158.674

200 22ND Street, Suite 216, Lombard, IL 60148  
630.785.0110 voice, 630.839.3566 fax  
www.mps-ill.com  
**MILLENNIA PROFESSIONAL SERVICES**

DESIGNED -	CJD	REVISED -	
DRAWN -	CJD	REVISED -	
CHECKED -	TVN	REVISED -	
DATE -	10/26/2010	REVISED -	

**STATE OF ILLINOIS  
DEPARTMENT OF TRANSPORTATION**

**ILLINOIS ROUTE 64  
7TH AVENUE TO IL 59**

**ALIGNMENT, TIES AND  
CONTROL POINTS  
SECTION - II**

F.A.P. RTE.	SECTION	COUNTY	TOTAL SHEETS	SHEET NO.
307	2010-072-DTR		21	9
FED. ROAD DIST. NO. 1 ILLINOIS FED. AID PROJECT			CONTRACT NO. 60L57	

\* KANE & DUPAGE AT-04

SCALE: 1"=200' SHEET NO. OF SHEETS STA. TO STA.

F:\2009\NE09086\_Ver-Var\_Plan\CADD\018\_IL64\Shts\DI60L57-sht-A1ign-04-AE.dgn

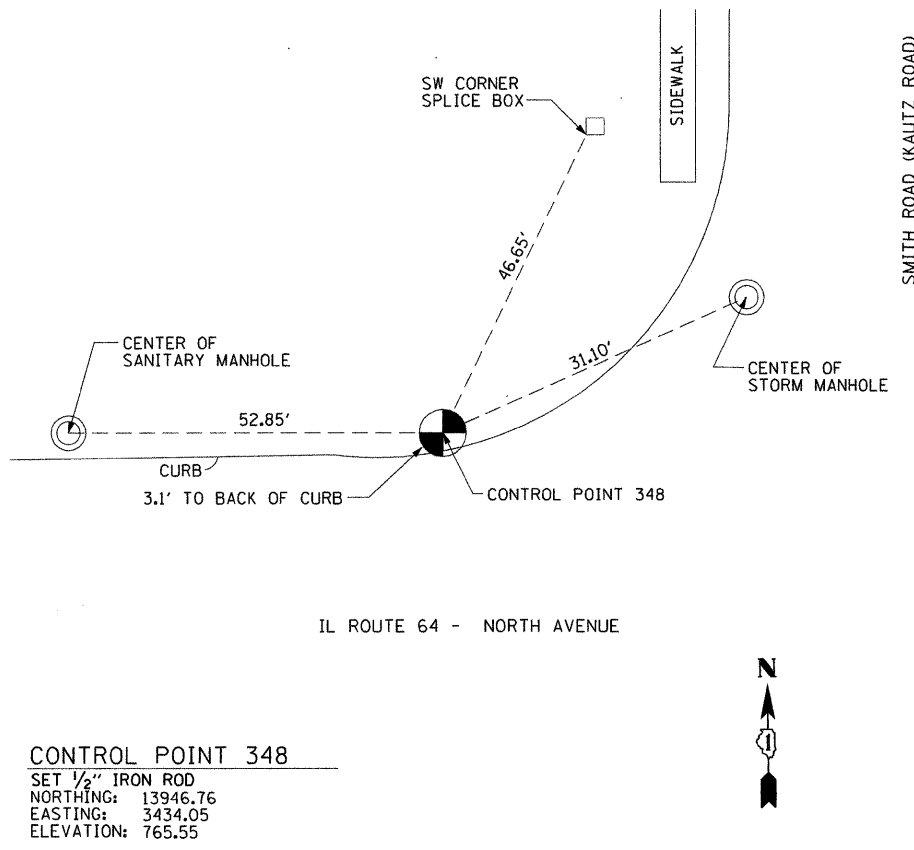

**CONTROL POINT 348**  
 SET 1/2" IRON ROD  
 NORTHING: 13946.76  
 EASTING: 3434.05  
 ELEVATION: 765.55

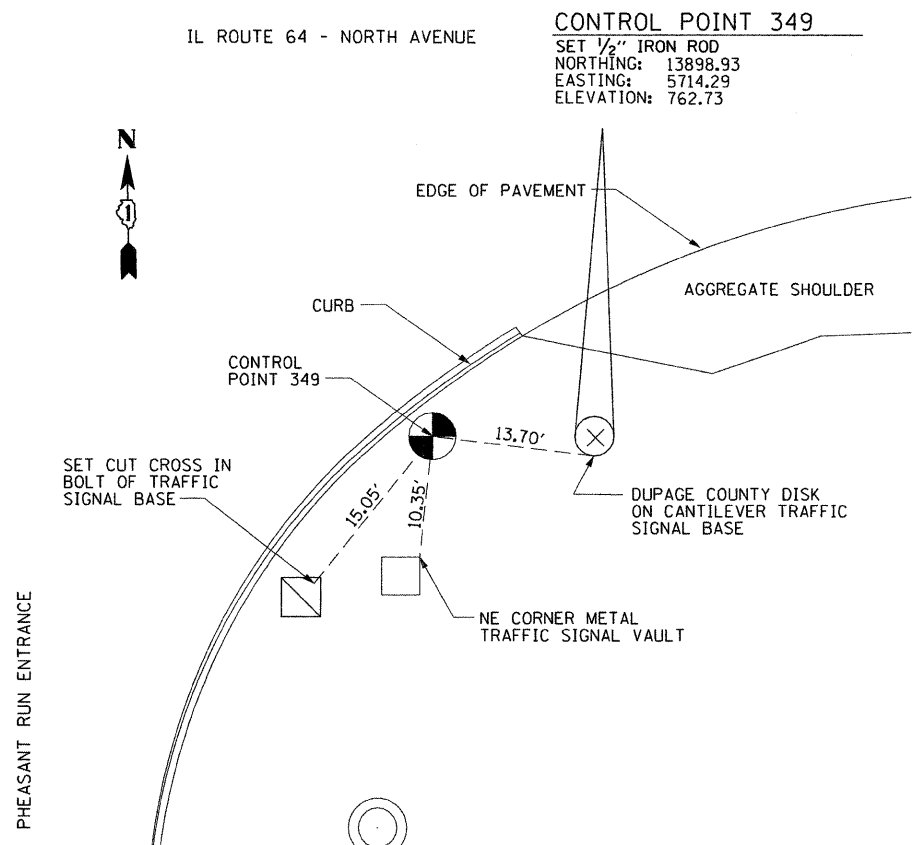

**CONTROL POINT 349**  
 SET 1/2" IRON ROD  
 NORTHING: 13898.93  
 EASTING: 5714.29  
 ELEVATION: 762.73

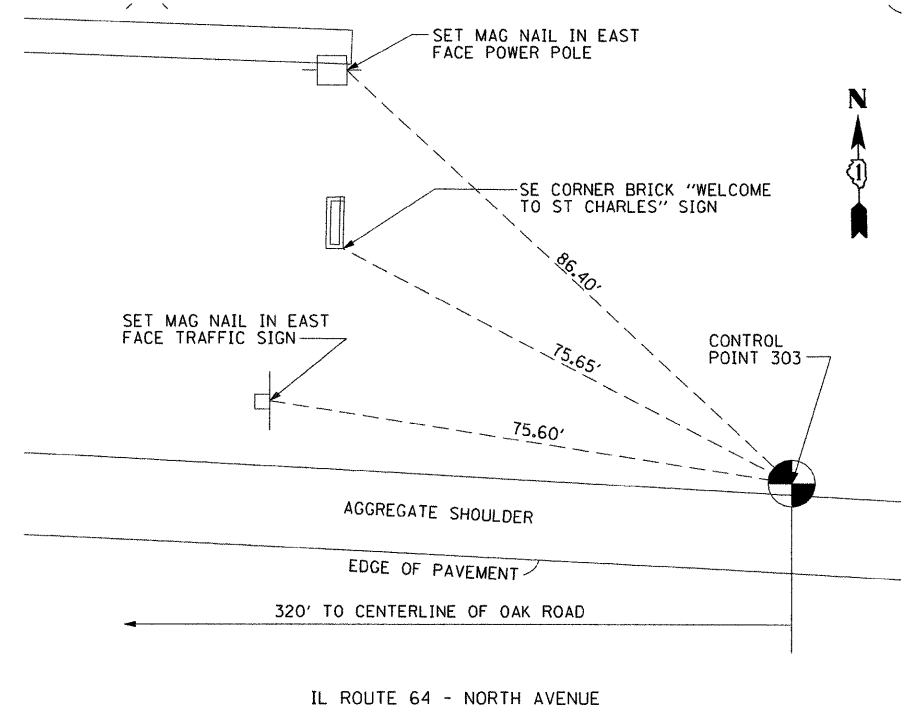

**CONTROL POINT 303**  
 FOUND 5/8" IRON ROD  
 NORTHING: 14006.50  
 EASTING: 7126.61  
 ELEVATION: 758.56

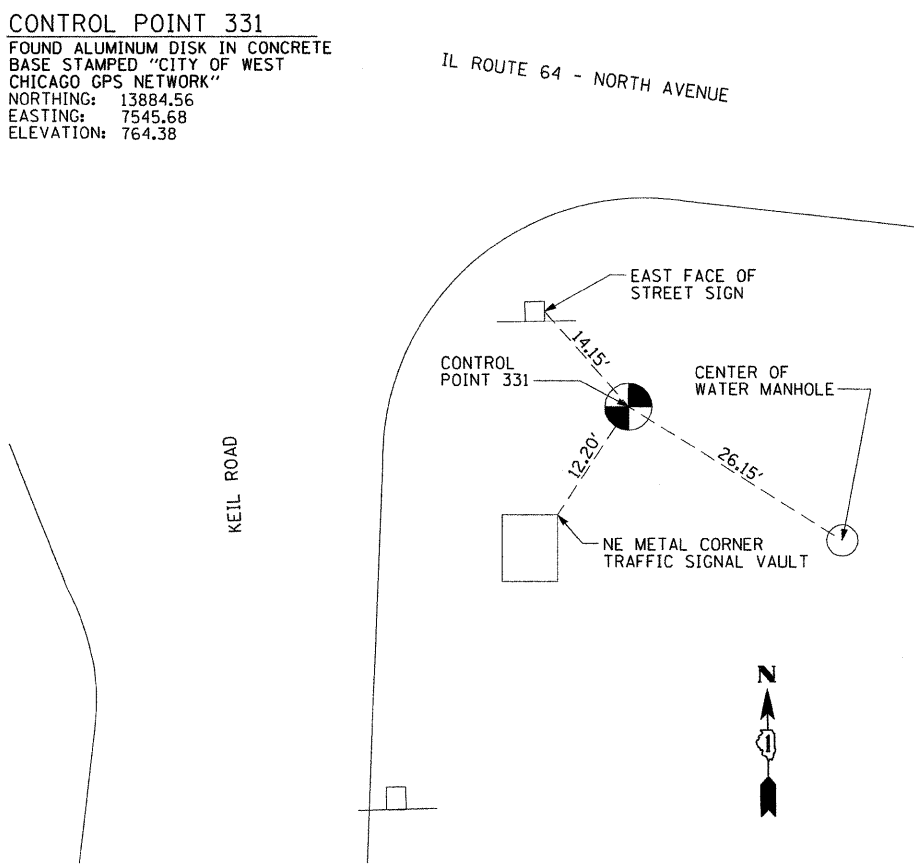

**CONTROL POINT 331**  
 FOUND ALUMINUM DISK IN CONCRETE  
 BASE STAMPED "CITY OF WEST  
 CHICAGO GPS NETWORK"  
 NORTHING: 13884.56  
 EASTING: 7545.68  
 ELEVATION: 764.38

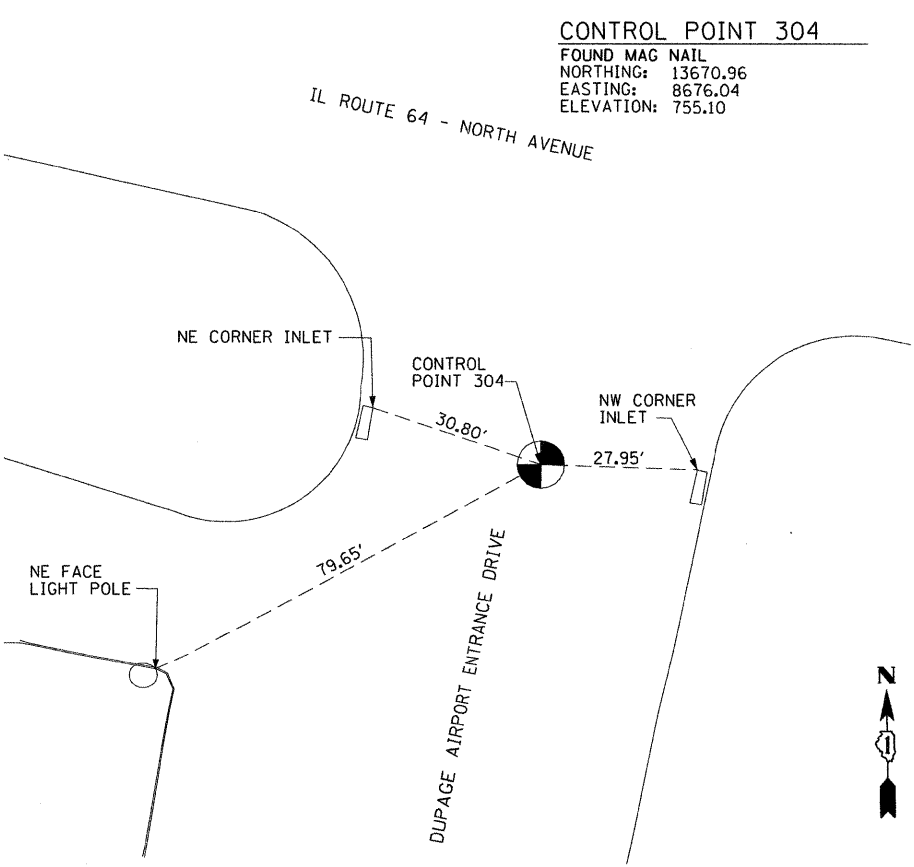

**CONTROL POINT 304**  
 FOUND MAG NAIL  
 NORTHING: 13670.96  
 EASTING: 8676.04  
 ELEVATION: 755.10

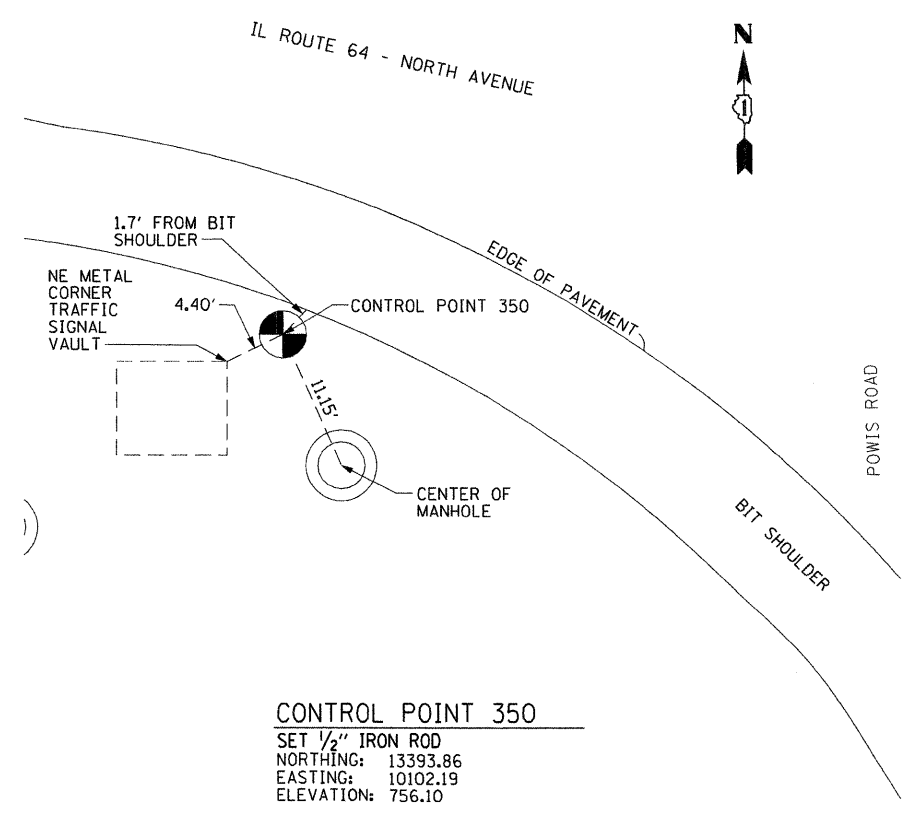

**CONTROL POINT 350**  
 SET 1/2" IRON ROD  
 NORTHING: 13393.86  
 EASTING: 10102.19  
 ELEVATION: 756.10

FILE NAME = p:\2009\me09006-var-var-phu\cadd\vol18.1164\Shets\1616L57-sh-t-Align-05-AE-1.dwg  
 USER NAME = Millennia (Professional) Services

200 22ND Street, Suite 216, Lombard, IL 60148  
 630.795.0110 voice, 630.839.2566 fax  
 www.mps-il.com  
**MILLENNIA PROFESSIONAL SERVICES**

DESIGNED - CJD/TVN	REVISED -
DRAWN - CJD	REVISED -
CHECKED - TVN	REVISED -
DATE - 10/27/2010	REVISED -

**STATE OF ILLINOIS  
 DEPARTMENT OF TRANSPORTATION**

**ILLINOIS ROUTE 64  
 7TH AVENUE TO IL 59**

SCALE: NTS SHEET NO. OF SHEETS STA. TO STA.

F.A.P. RTE. 307	SECTION 2010-072-DTR	COUNTY *	TOTAL SHEETS 23	SHEET NO. 10
CONTRACT NO. 60L57			* KANE & DUPAGE	

FILE NAME = P:\2009\me99005\var\var\phi\phi\CADD\W018\_IL64\Shets\DI60L57-ht-A1\gn-06-AE-1v.dgn  
 PLOT SCALE = 200.00000 / IN.  
 USER NAME = Millennia Professional Services

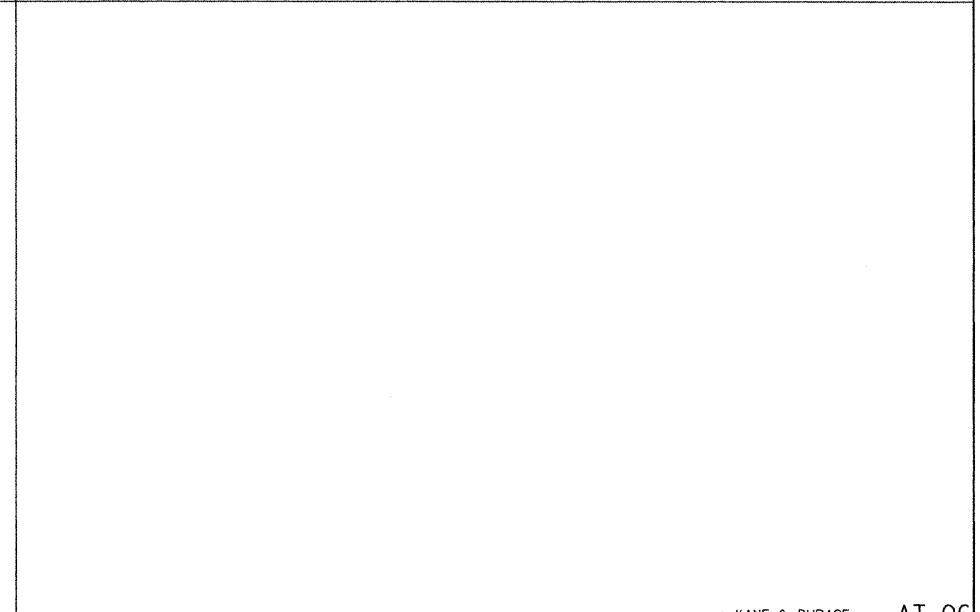
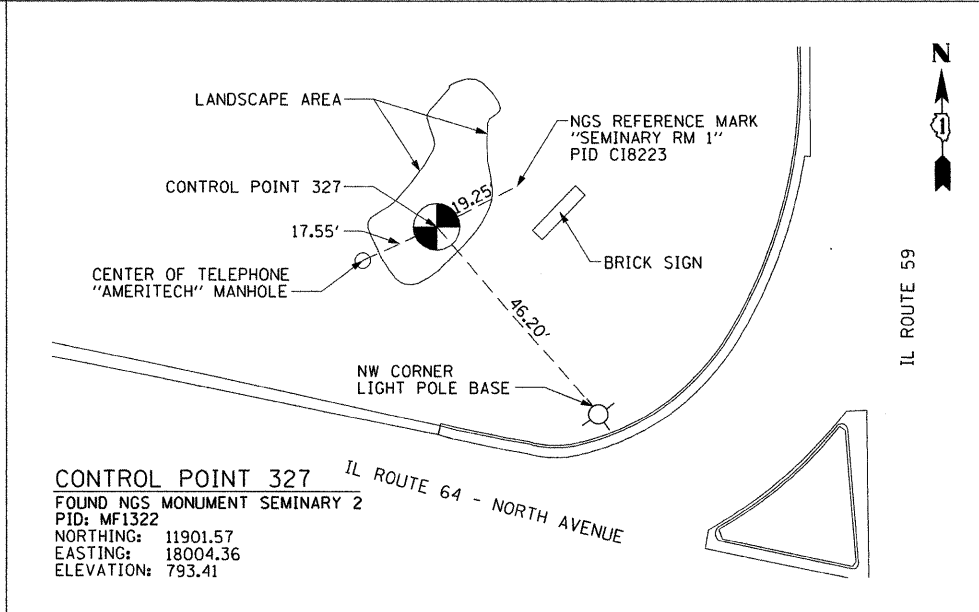
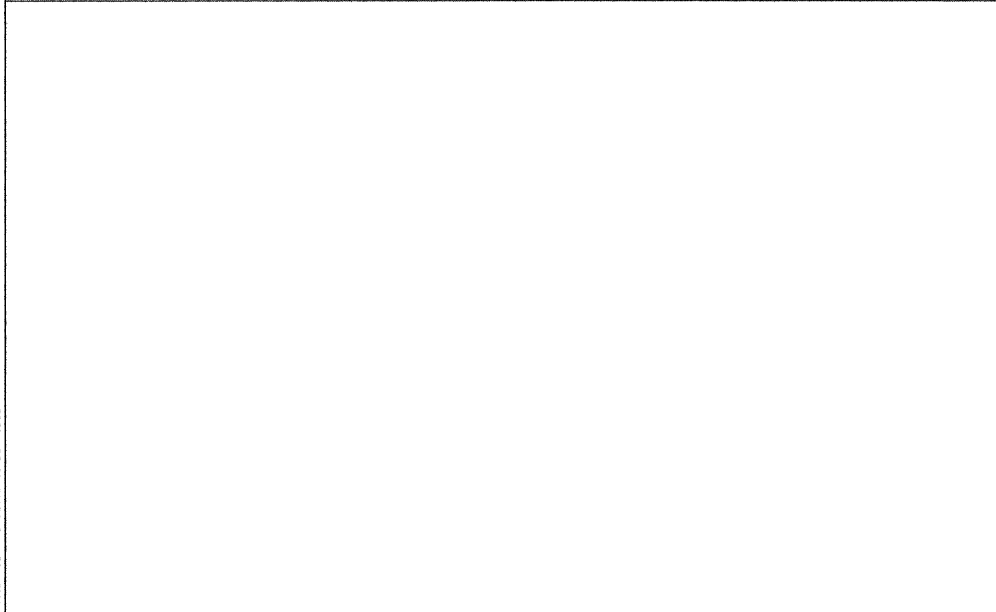
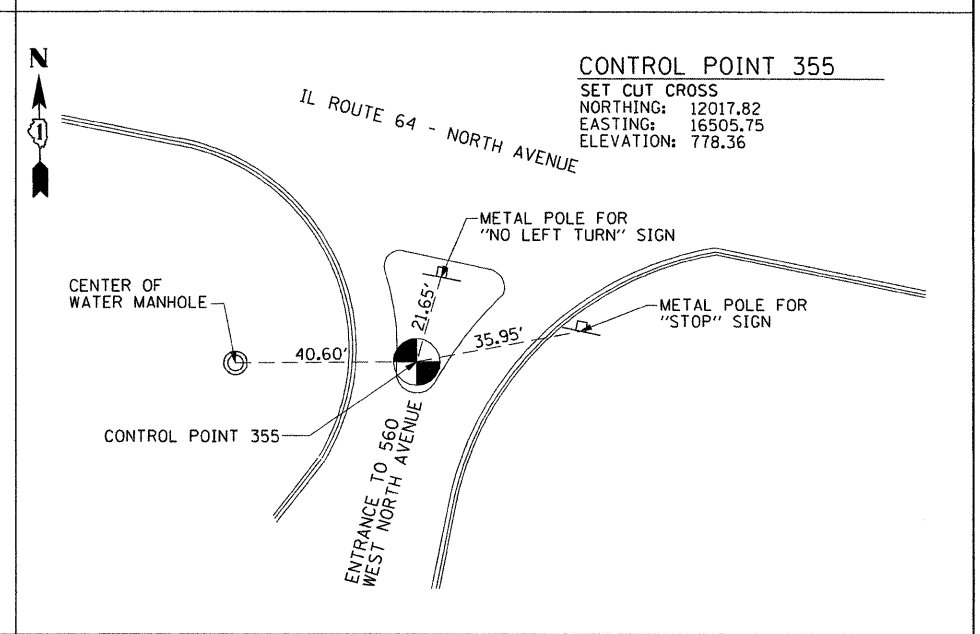
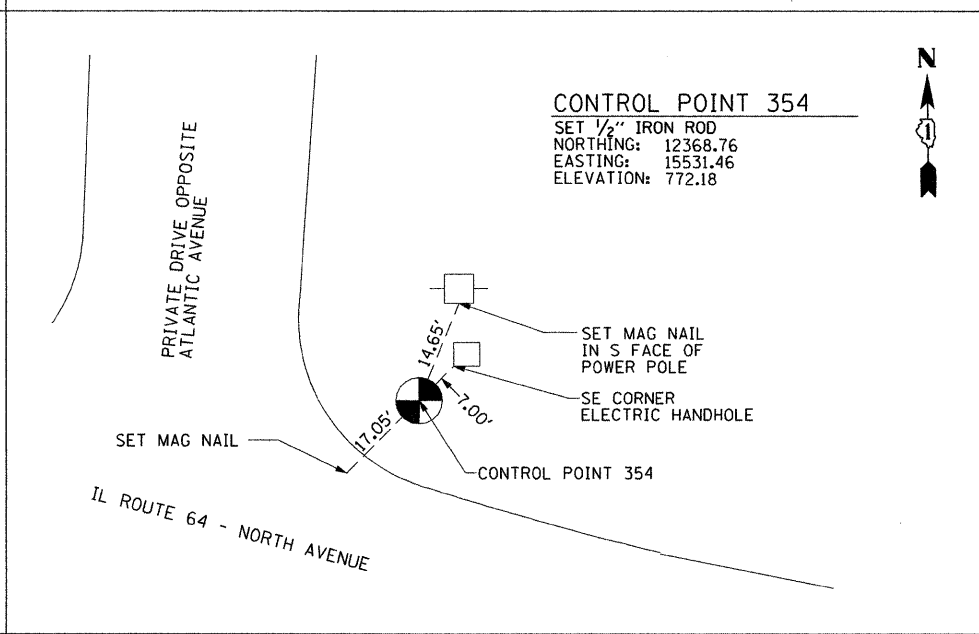
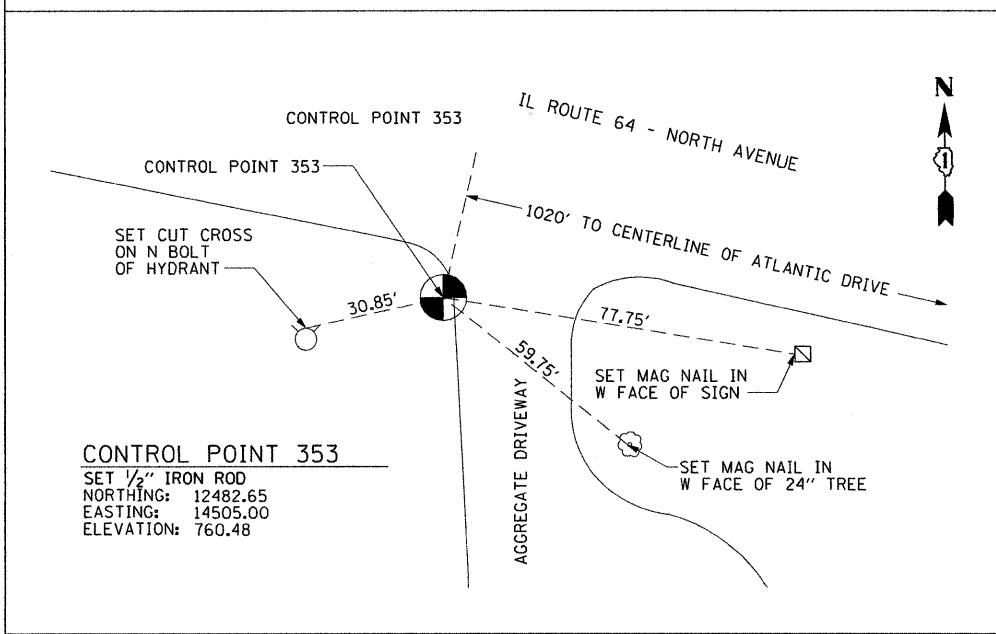
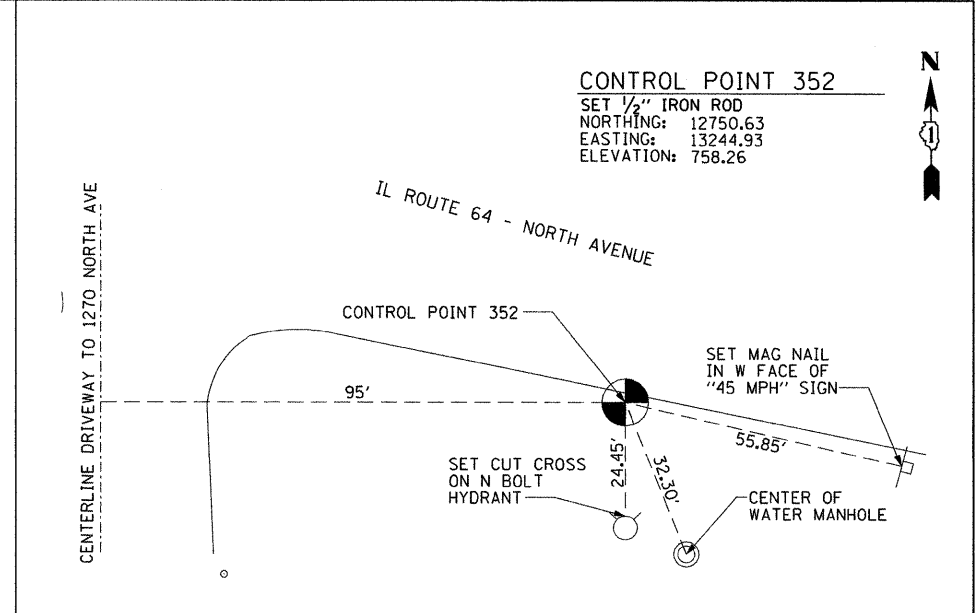
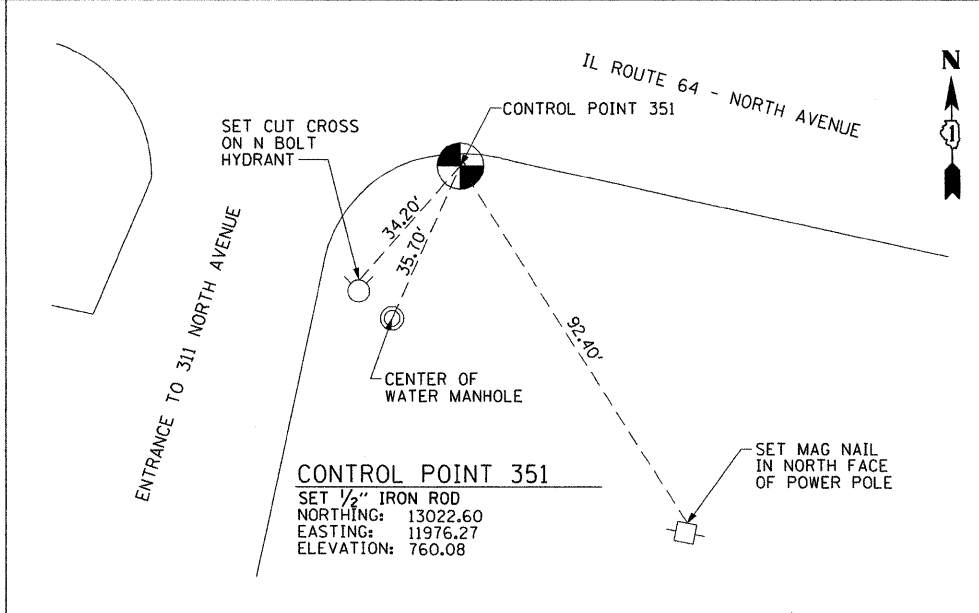
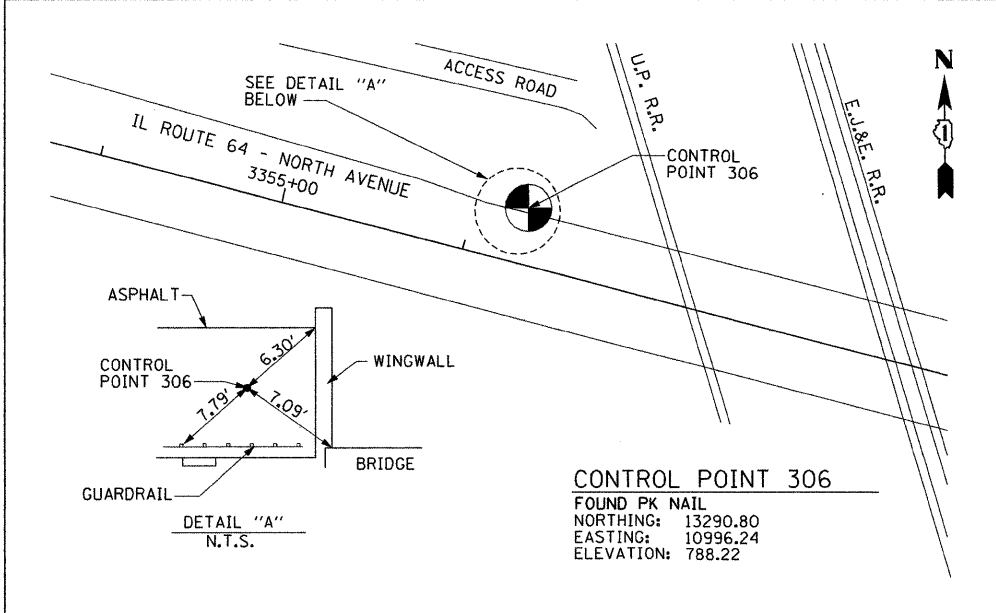

<p>200 22ND Street, Suite 216, Lombard, IL 60148          630.785.0110 voice, 630.839.3566 fax          www.mps-il.com</p> <p><b>MILLENNIA PROFESSIONAL SERVICES</b></p>	DESIGNED - CJD/TVN DRAWN - CJD CHECKED - TVN DATE - 10/29/2010	REVISED - REVISED - REVISED - REVISED -	<b>STATE OF ILLINOIS</b> <b>DEPARTMENT OF TRANSPORTATION</b>	<b>ILLINOIS ROUTE 64</b> <b>7TH AVENUE TO IL 59</b>	<b>ALIGNMENT, TIES AND</b> <b>CONTROL POINTS</b> <b>SECTION - II</b>	F.A.P. RTE. 307	SECTION 2010-072-DTR	COUNTY	TOTAL SHEETS 23	SHEET NO. 11
	SCALE: NTS SHEET NO. OF SHEETS STA. TO STA.					CONTRACT NO. 60L57		FED. ROAD DIST. NO. 1 ILLINOIS FED. AID PROJECT		

\* KANE & DUPAGE AT-06

P:\2009\me99005\var\var\phi\phi\CADD\W018\_IL64\Shets\DI60L57-ht-A1\gn-06-AE-1v.dgn

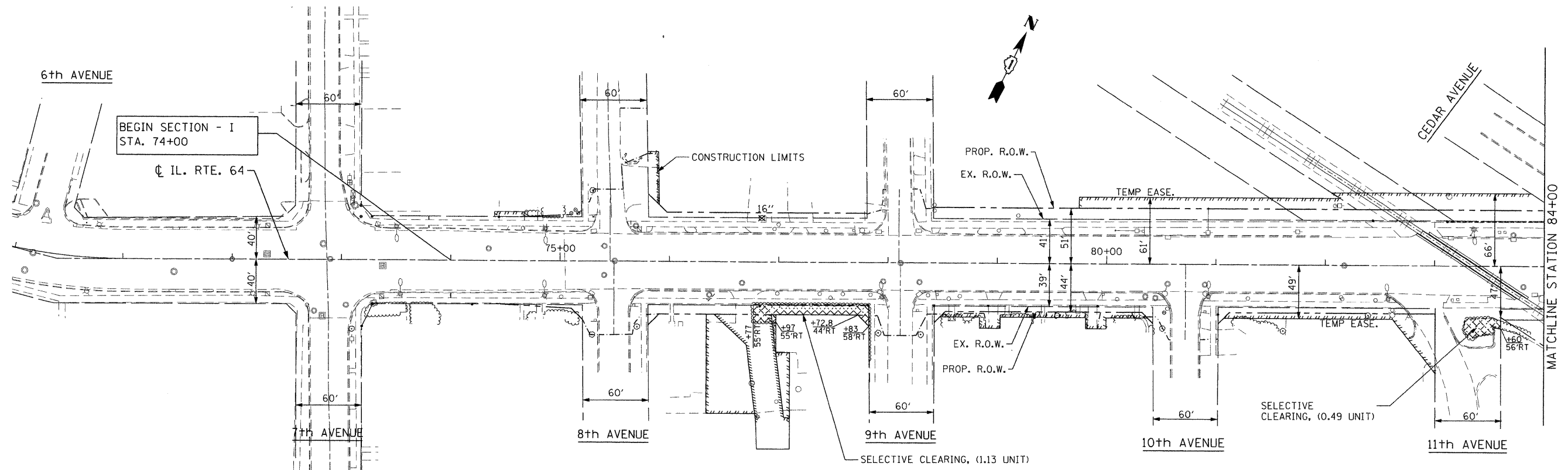

**LEGEND**

- TREE REMOVAL
- TREE REMOVAL, ACRES
- SELECTIVE CLEARING

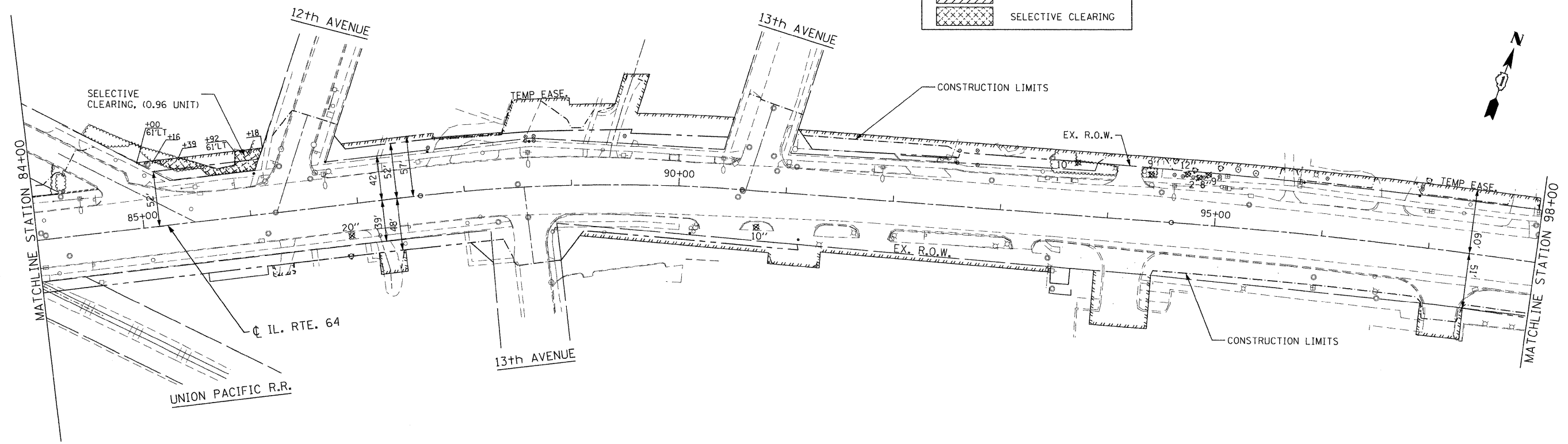

FILE NAME : P:\2009\me09006\var\var-ph\cadd\vol18\164\Shs\0160L57-sht-pln-01-CR.dgn  
 PLOT SCALE : 50.0000 / IN.  
 USER NAME : Millennia Professional Services



200 22ND Street, Suite 216, Lombard, IL 60148  
 630.705.0110 voice, 630.839.2566 fax  
 www.mps-il.com  
**MILLENNIA PROFESSIONAL SERVICES**

DESIGNED -	CJD/TVN	REVISED -	
DRAWN -	CJD	REVISED -	
CHECKED -	TVN	REVISED -	
DATE -	10/27/2010	REVISED -	

**STATE OF ILLINOIS**  
**DEPARTMENT OF TRANSPORTATION**

**ILLINOIS ROUTE 64**  
**7TH AVENUE TO IL 59**

**TREE REMOVAL PLAN**  
**SECTION - I**

F.A.P. RTE.	SECTION	COUNTY	TOTAL SHEETS	SHEET NO.
307	2010-072-DTR		23	12
FED. ROAD DIST. NO. 1 ILLINOIS FED. AID PROJECT			CONTRACT NO. 60L57	

SCALE: 1"=50' SHEET NO. OF SHEETS STA. 74+00 TO STA. 98+00

• KANE & DUPAGE **PLN-01**

P:\2009\me09006\var\var-ph\cadd\vol18\164\Shs\0160L57-sht-pln-01-CR.dgn

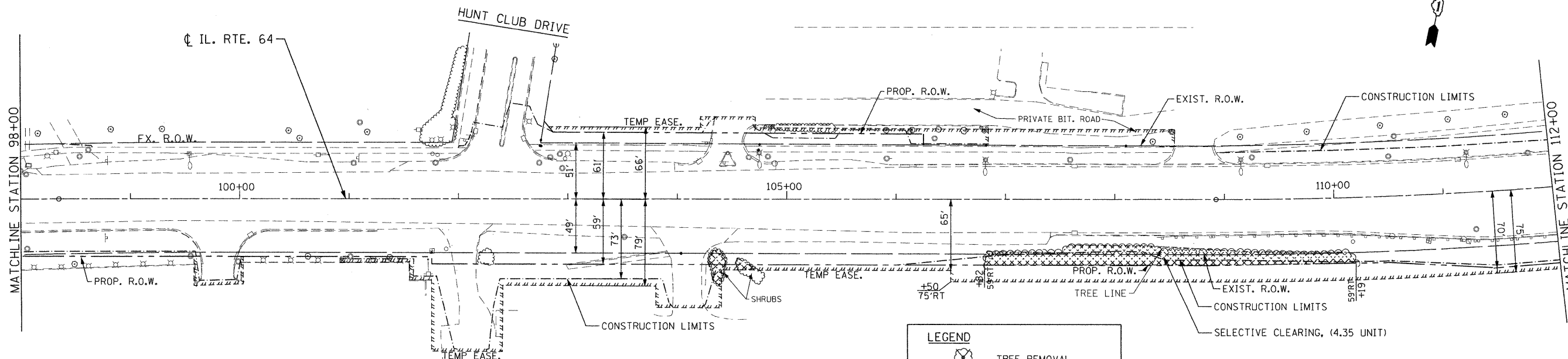

**LEGEND**

- TREE REMOVAL
- TREE REMOVAL, ACRES
- SELECTIVE CLEARING

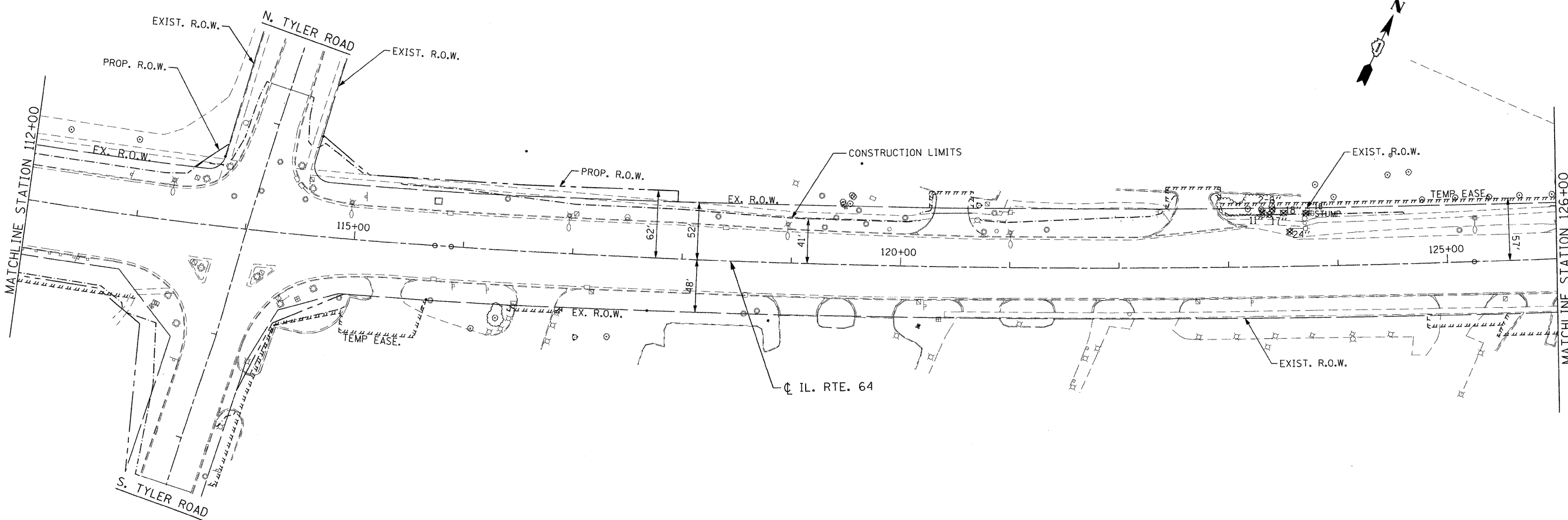

FILE NAME : p:\2009\me09006.var\ar-phi\cadd\vol1B.1164\Shts\0160L57.sht-pln-02-cr.dgn  
 PLOT SCALE : 50.0000 / IN.  
 USER : JHE : Millennium Professional Services



200 22ND Street, Suite 216, Lombard, IL 60148  
 630.785.9119 voice, 630.839.2566 fax  
 www.mps-il.com  
**MILLENNIA PROFESSIONAL SERVICES**

DESIGNED - CJD/TVN	REVISED -
DRAWN - CJD	REVISED -
CHECKED - TVN	REVISED -
DATE - 10/27/2010	REVISED -

**STATE OF ILLINOIS**  
**DEPARTMENT OF TRANSPORTATION**

<b>ILLINOIS ROUTE 64</b> <b>7TH AVENUE TO IL 59</b>		<b>TREE REMOVAL PLAN</b> <b>SECTION - I</b>	
SCALE: 1"=50'	SHEET NO. OF SHEETS	STA. 98+00 TO STA. 126+00	

F.A.P. RTE. 307	SECTION 2010-072-DTR	COUNTY	TOTAL SHEETS 23	SHEET NO. 13
FED. ROAD DIST. NO. 1 ILLINOIS FED. AID PROJECT			CONTRACT NO. 60L57	

• KANE & DUPAGE **PLN-02**

p:\2009\me09006.var\ar-phi\cadd\vol1B.1164\Shts\0160L57.sht-pln-02-cr.dgn

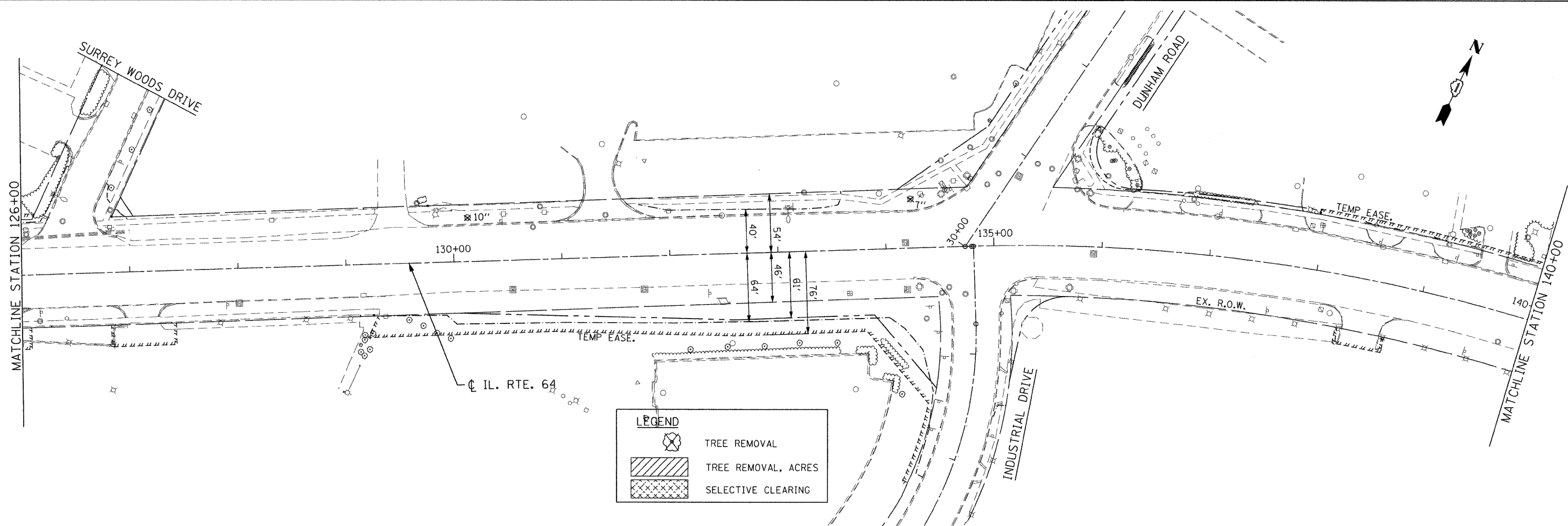

**LEGEND**

- TREE REMOVAL
- TREE REMOVAL, ACRES
- SELECTIVE CLEARING

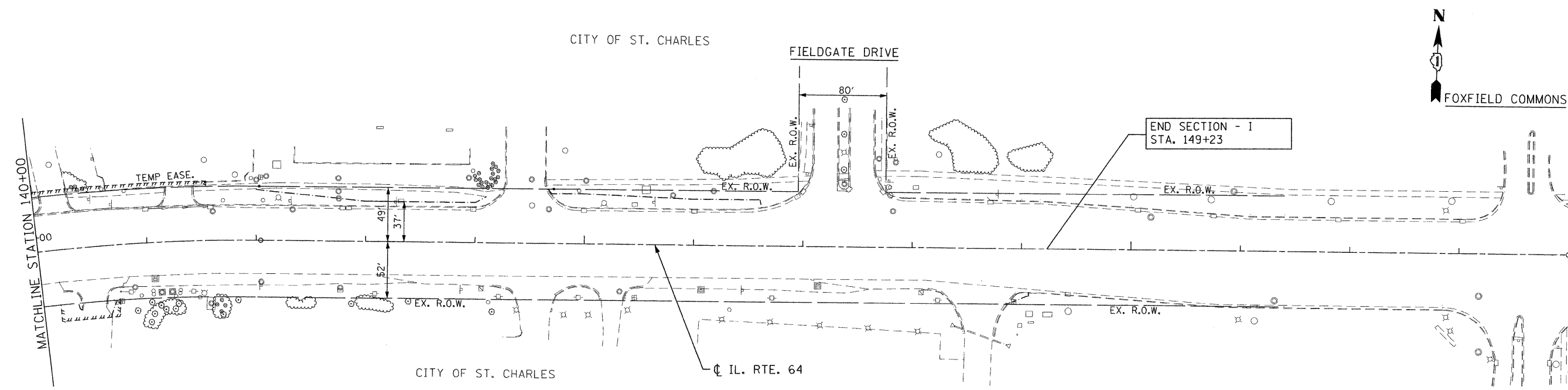

FILE NAME = P:\2009\me09006\var\var-phi\cadd\vol8\_1164\Shets\0160L57-sht-pln-03-CR.dgn  
 PLOT SCALE = 50.0000' / IN.  
 USER NAME = Millennia Professional Services

200 22ND Street, Suite 216, Lombard, IL 60148  
 630.785.8118 voice, 630.839.2566 fax  
 www.mpi-il.com  
**MILLENNIA PROFESSIONAL SERVICES**

DESIGNED - CJD / TVN	REVISED -
DRAWN - CJD	REVISED -
CHECKED - TVN	REVISED -
DATE - 10/27/2010	REVISED -

**STATE OF ILLINOIS**  
**DEPARTMENT OF TRANSPORTATION**

**ILLINOIS ROUTE 64**  
**7TH AVENUE TO IL 59**

**TREE REMOVAL PLAN**  
**SECTION - I**

F.A.P. RTE. 307	SECTION 2010-072-DTR	COUNTY	TOTAL SHEETS 23	SHEET NO. 14
FED. ROAD DIST. NO. 1 (ILLINOIS) FED. AID PROJECT			CONTRACT NO. 60L57	

• KANE & DUPAGE **PLN-03**

SCALE: 1"=50' SHEET NO. OF SHEETS STA. 126+00 TO STA. 150+00

P:\2009\me09006\var\var-phi\cadd\vol8\_1164\Shets\0160L57-sht-pln-03-CR.dgn

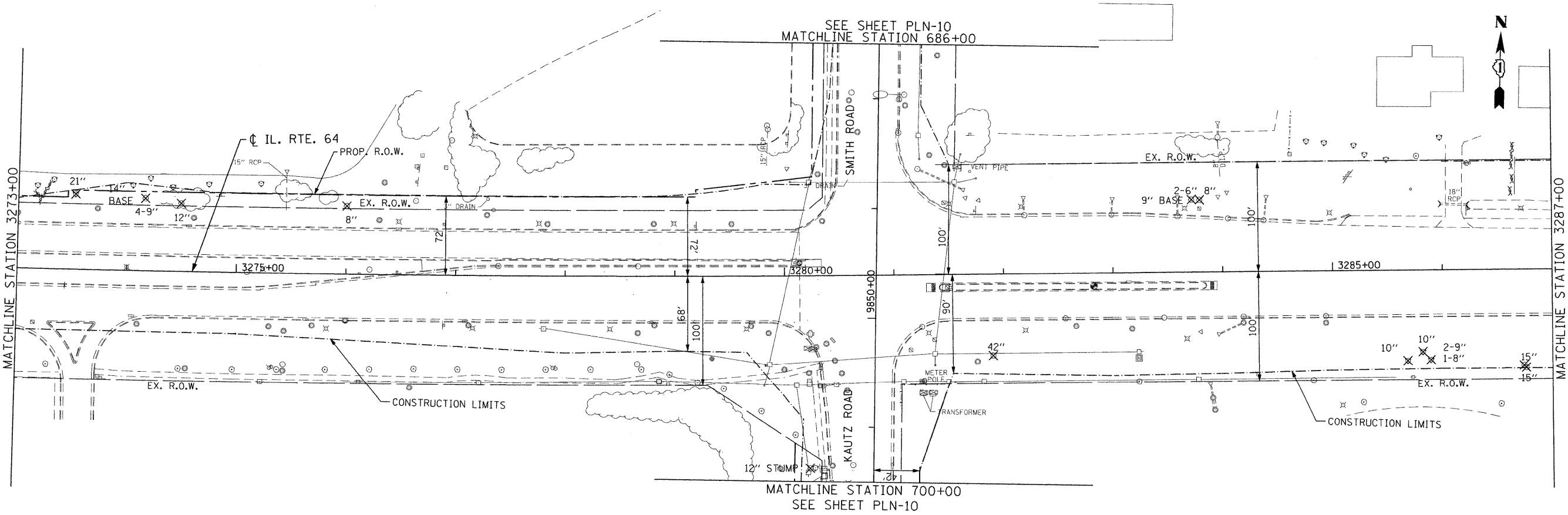
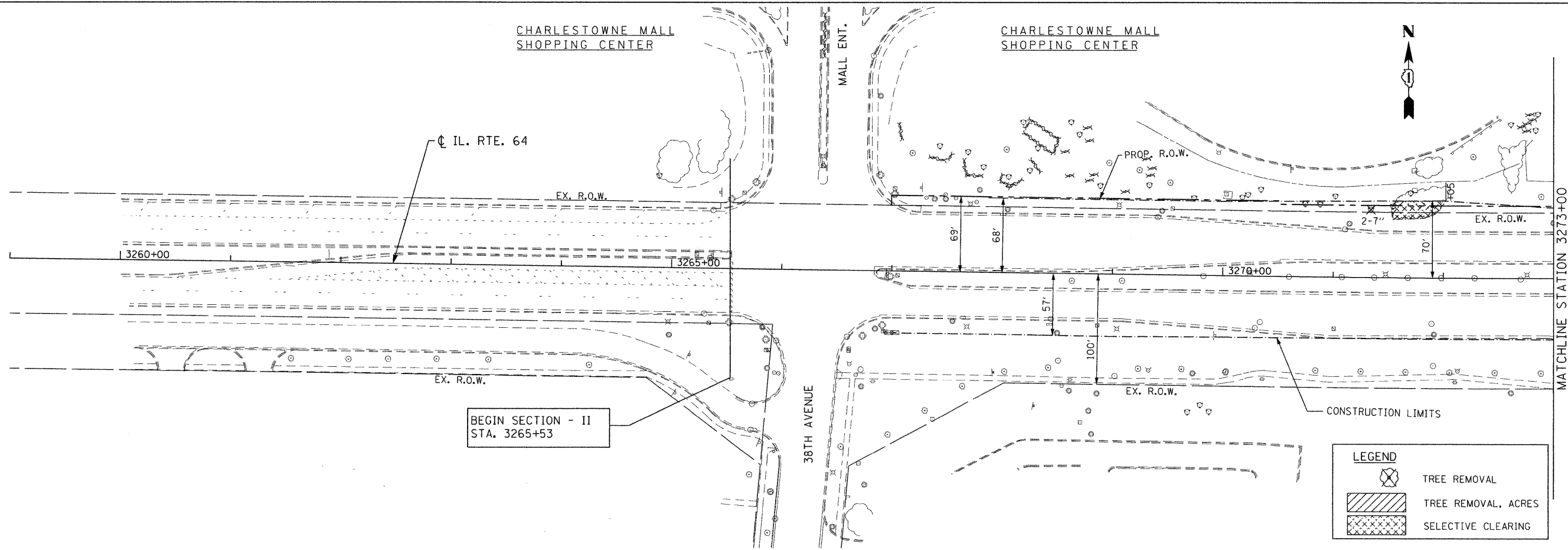

FILE NAME : p:\2009\me09006\var\var\_pht\cadd\vol18\_1164\Shs\0160L57-shc-pln-04.dgn  
 PLOT SCALE = 50.00000 / 1" = 50'  
 USER NAME = Millennia Professional Services

 200 22ND Street, Suite 216, Lombard, IL 60148  
 630.785.9110 voice, 630.839.1566 fax  
 www.mps-il.com  
**MILLENNIA PROFESSIONAL SERVICES**

DESIGNED - CJD/TVN	REVISED -
DRAWN - CJD	REVISED -
CHECKED - TVN	REVISED -
DATE - 10/27/2010	REVISED -

**STATE OF ILLINOIS**  
**DEPARTMENT OF TRANSPORTATION**

**ILLINOIS ROUTE 64**  
**7TH AVENUE TO IL 59**

**TREE REMOVAL PLAN**  
**SECTION - II**

F.A.P. RTE. 307	SECTION 2010-072-DTR	COUNTY	TOTAL SHEETS 23	SHEET NO. 15
FED. ROAD DIST. NO. 1 ILLINOIS FED. AID PROJECT			CONTRACT NO. 60L57	

KANE & DUPAGE  
 PLN-04  
p:\2009\me09006\var\var\_pht\cadd\vol18\_1164\Shs\0160L57-shc-pln-04.dgn

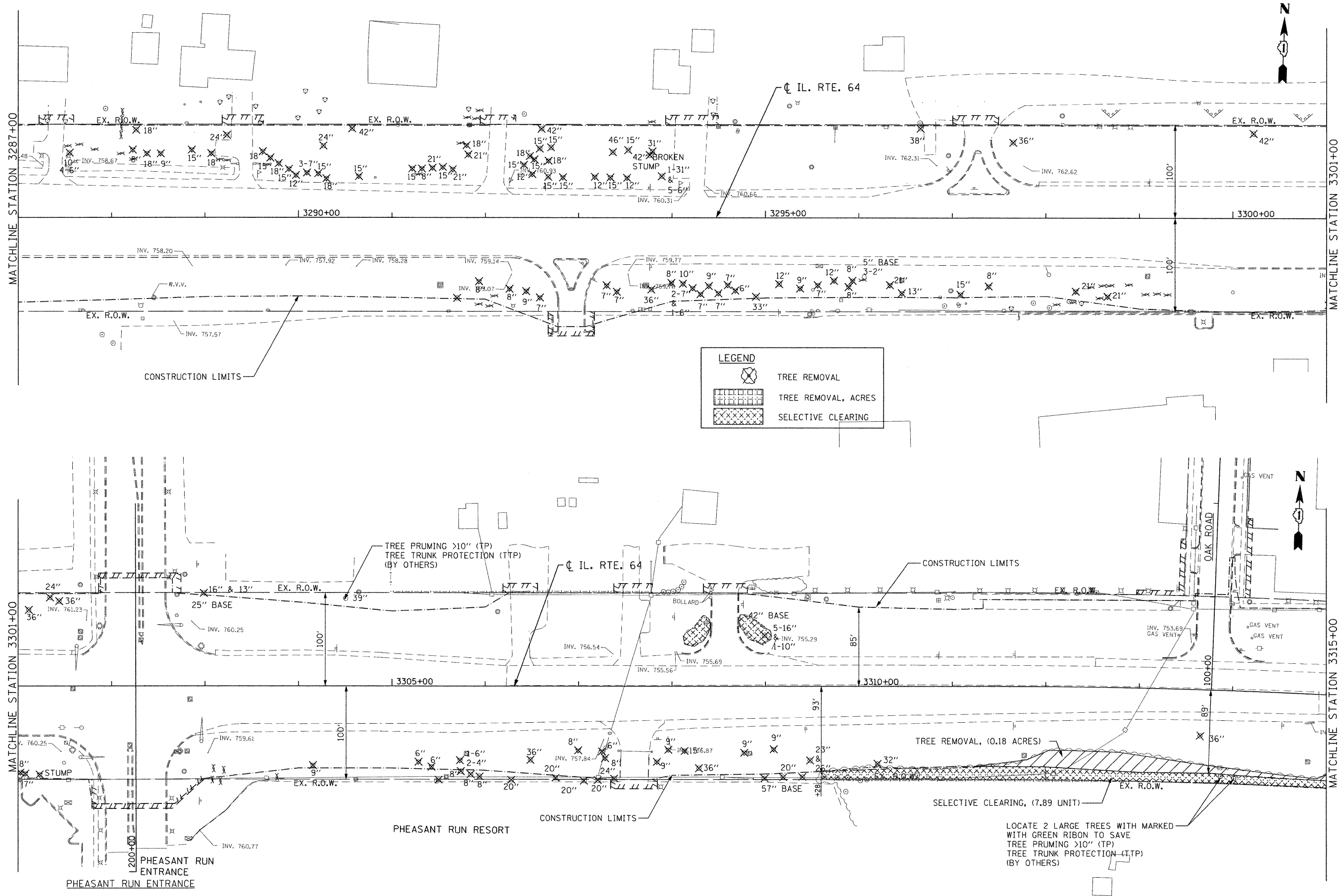

**LEGEND**

- TREE REMOVAL
- TREE REMOVAL, ACRES
- SELECTIVE CLEARING

FILE NAME : E:\2009\me09026.var\phi\add\vol18\_1164\Shs\0160L57-sht-pln-05.dgn  
 USER NAME : Millennia Professional Services



200 22ND Street, Suite 216, Lombard, IL 60148  
 630.705.0110 voice, 630.839.2566 fax  
 www.mps-il.com  
**MILLENNIA PROFESSIONAL SERVICES**

DESIGNED - CJD/TVN	REVISED -
DRAWN - CJD	REVISED -
CHECKED - TVN	REVISED -
DATE - 10/27/2010	REVISED -

**STATE OF ILLINOIS**  
**DEPARTMENT OF TRANSPORTATION**

**ILLINOIS ROUTE 64**  
**7TH AVENUE TO IL 59**

**TREE REMOVAL PLAN**  
**SECTION - II**

F.A.P. RTE. 307	SECTION 2010-072-DTR	COUNTY	TOTAL SHEETS 23	SHEET NO. 16
CONTRACT NO. 60L57			KANE & DUPAGE	

SCALE: 1"=50' SHEET NO. OF SHEETS STA. 3287+00 TO STA. 3315+00  
 FED. ROAD DIST. NO. 1 ILLINOIS FED. AID PROJECT

pi\2009\me09026.var\phi\add\vol18\_1164\Shs\0160L57-sht-pln-05.dgn



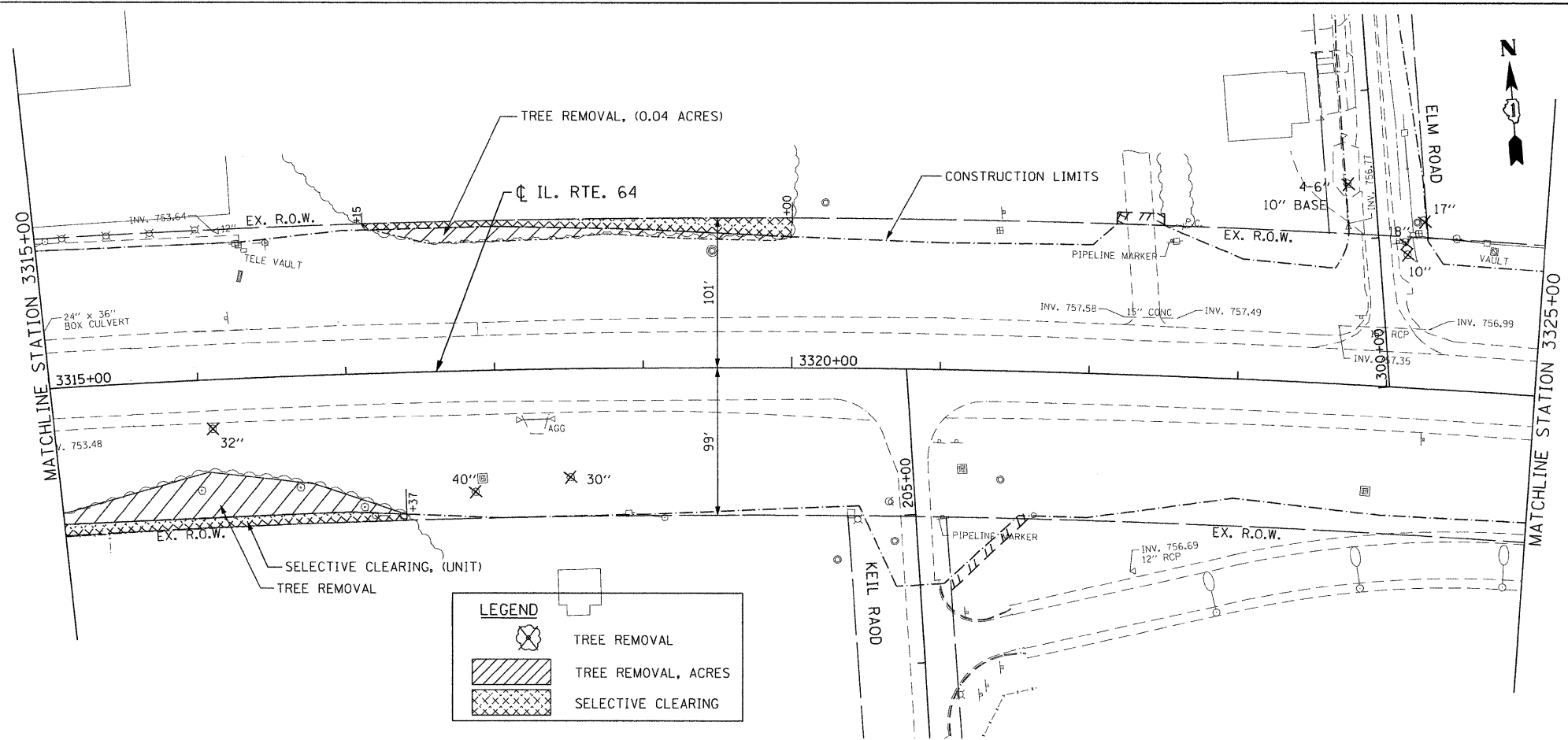

LEGEND	
	TREE REMOVAL
	TREE REMOVAL, ACRES
	SELECTIVE CLEARING

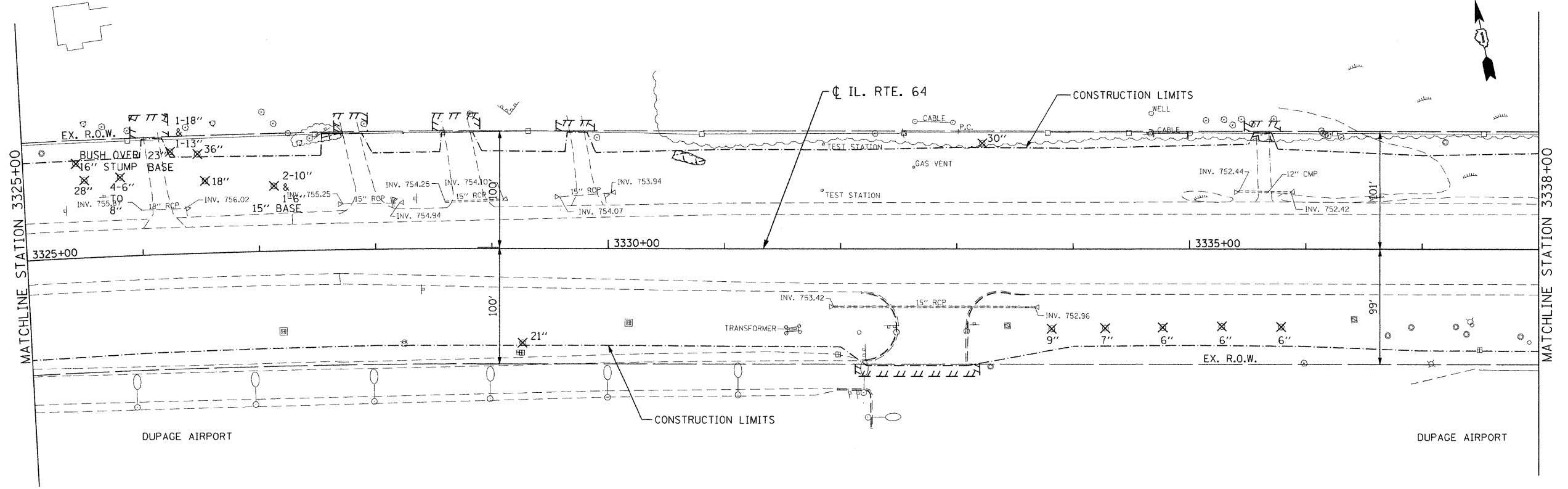

FILE NAME = pr\2009\me09006\server\phi\cadd\vol18\1164\Shts\0160L57-shr-pln-06.dgn  
 USER NAME = Millennium Professional Services



204 22ND Street, Suite 216, Lombard, IL 60148  
 630.705.0110 voice, 630.839.2566 fax  
 www.mps-il.com  
**MILLENNIA PROFESSIONAL SERVICES**

DESIGNED - CJD / TVN	REVISED -
DRAWN - CJD	REVISED -
CHECKED - TVN	REVISED -
DATE - 10/27/2010	REVISED -

**STATE OF ILLINOIS**  
**DEPARTMENT OF TRANSPORTATION**

**ILLINOIS ROUTE 64**  
**7TH AVENUE TO IL 59**

**TREE REMOVAL PLAN**  
**SECTION - II**

F.A.P. RTE. 307	SECTION 2010-072-DTR	COUNTY *	TOTAL SHEETS 23	SHEET NO. 17
CONTRACT NO. 60L57				

• KANE & DUPAGE PLN-06

SCALE: 1"=50' SHEET NO. OF SHEETS STA. 3315+00 TO STA. 3338+00

FED. ROAD DIST. NO. 1 ILLINOIS FED. AID PROJECT

pr\2009\me09006\server\phi\cadd\vol18\1164\Shts\0160L57-shr-pln-06.dgn

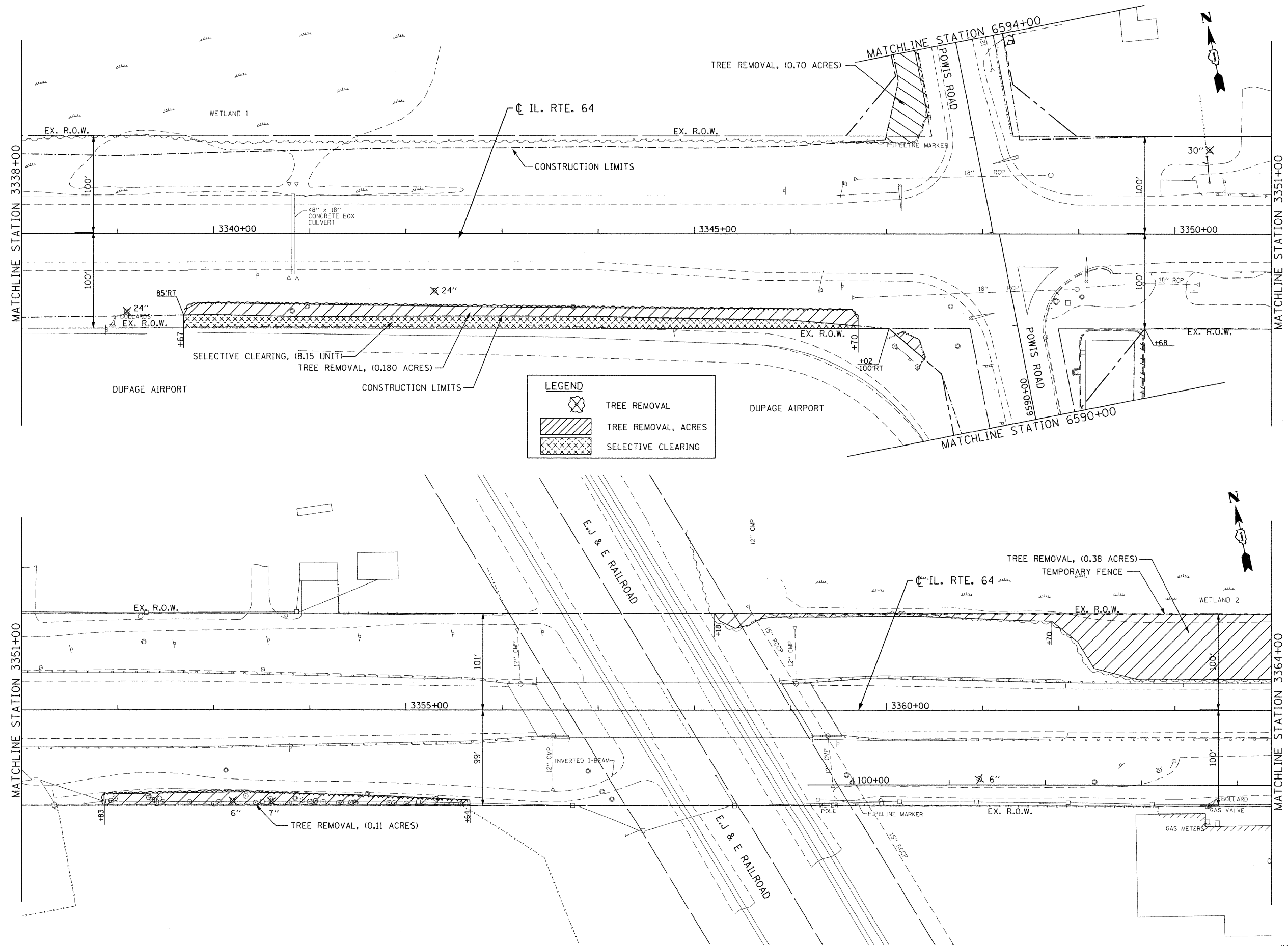

FILE NAME = E:\2009\me09006\var\var\phih\cadd\vol18\_1164\Shts\0160L57-shr-pin-07.dgn  
 USER NAME = Millennia Professional Services

**MILLENNIA PROFESSIONAL SERVICES**  
 200 22ND Street, Suite 216, Lombard, IL 60148  
 630.705.9110 voice, 630.839.2566 fax  
 www.mps-il.com

DESIGNED - CJD/TVN	REVISED -
DRAWN - CJD	REVISED -
CHECKED - TVN	REVISED -
DATE - 10/27/2010	REVISED -

**STATE OF ILLINOIS  
 DEPARTMENT OF TRANSPORTATION**

**ILLINOIS ROUTE 64  
 7TH AVENUE TO IL 59**  
 SCALE: 1"=50' SHEET NO. OF SHEETS STA. 3338+00 TO STA. 3364+00

F.A.P. RTE. 307	SECTION 2010-072-DTR	COUNTY	TOTAL SHEETS 23	SHEET NO. 18
CONTRACT NO. 60L57				

\* KANE & DUPAGE PLN-07

pr\2009\me09006\var\var\phih\cadd\vol18\_1164\Shts\0160L57-shr-pin-07.dgn

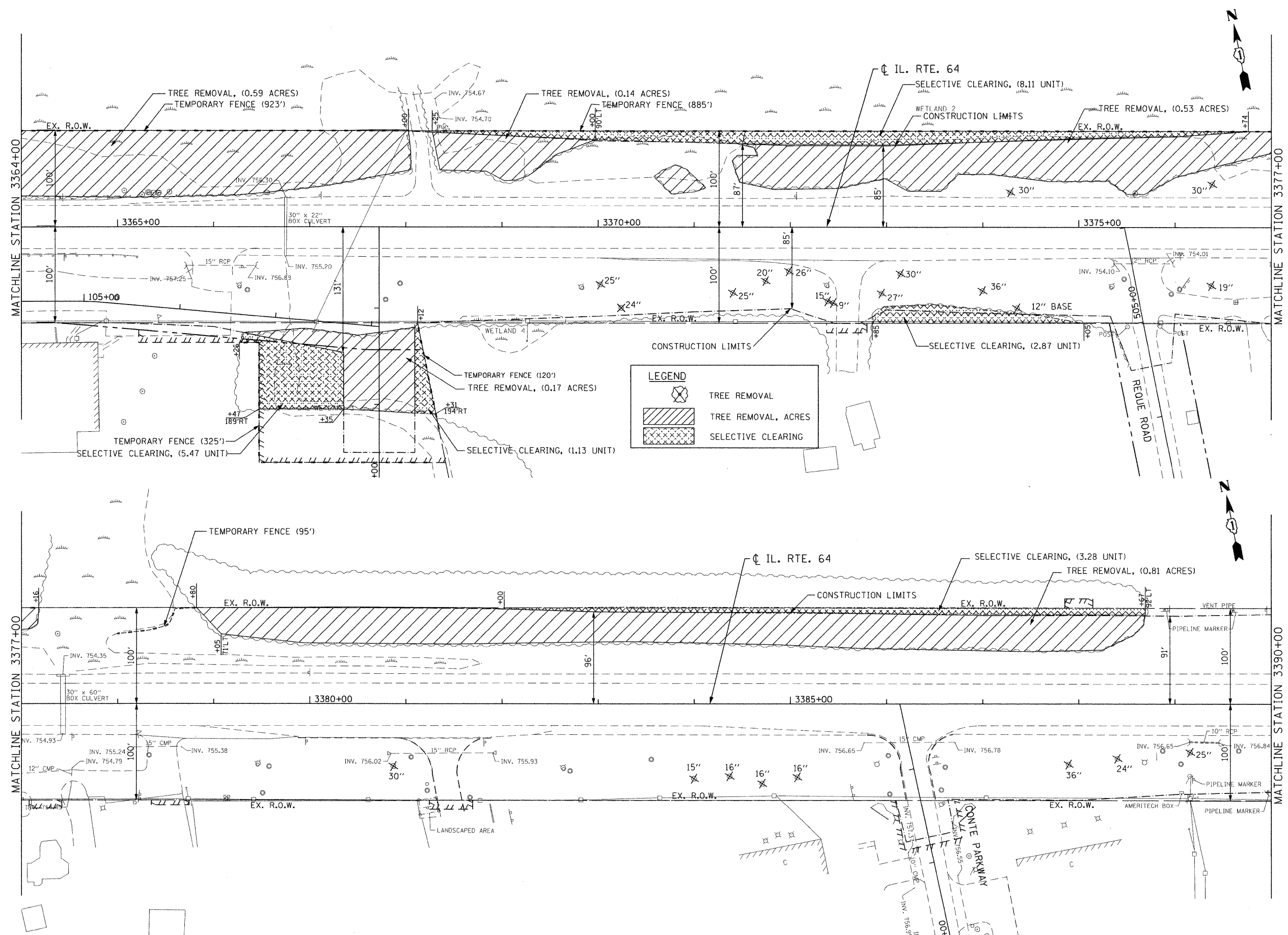

FILE NAME = e:\2009\me0906.vor\var phi\oad\vol18\_1164\Shs\160L57-shr-pln-08.dgn  
 USER NAME = Millennia Professional Services



200 22ND Street, Suite 216, Lombard, IL 60148  
 630.705.0110 voice, 630.839.2566 fax  
 www.mps-ll.com  
**MILLENNIA PROFESSIONAL SERVICES**

DESIGNED - CJD / TVN	REVISED -
DRAWN - CJD	REVISED -
CHECKED - TVN	REVISED -
DATE - 10/27/2010	REVISED -

**STATE OF ILLINOIS**  
**DEPARTMENT OF TRANSPORTATION**

**ILLINOIS ROUTE 64**  
**7TH AVENUE TO IL 59**  
 SCALE: 1"=50' SHEET NO. OF SHEETS STA. 3364+00 TO STA. 3390+00

F.A.P. RTE. 307	SECTION 2010-072-DTR	COUNTY *	TOTAL SHEETS 23	SHEET NO. 19
CONTRACT NO. 60L57			KANE & DUPAGE	

FED. ROAD DIST. NO. 1 [ILLINOIS] FED. AID PROJECT  
 pr\2009\me0906.vor\var phi\oad\vol18\_1164\Shs\160L57-shr-pln-08.dgn

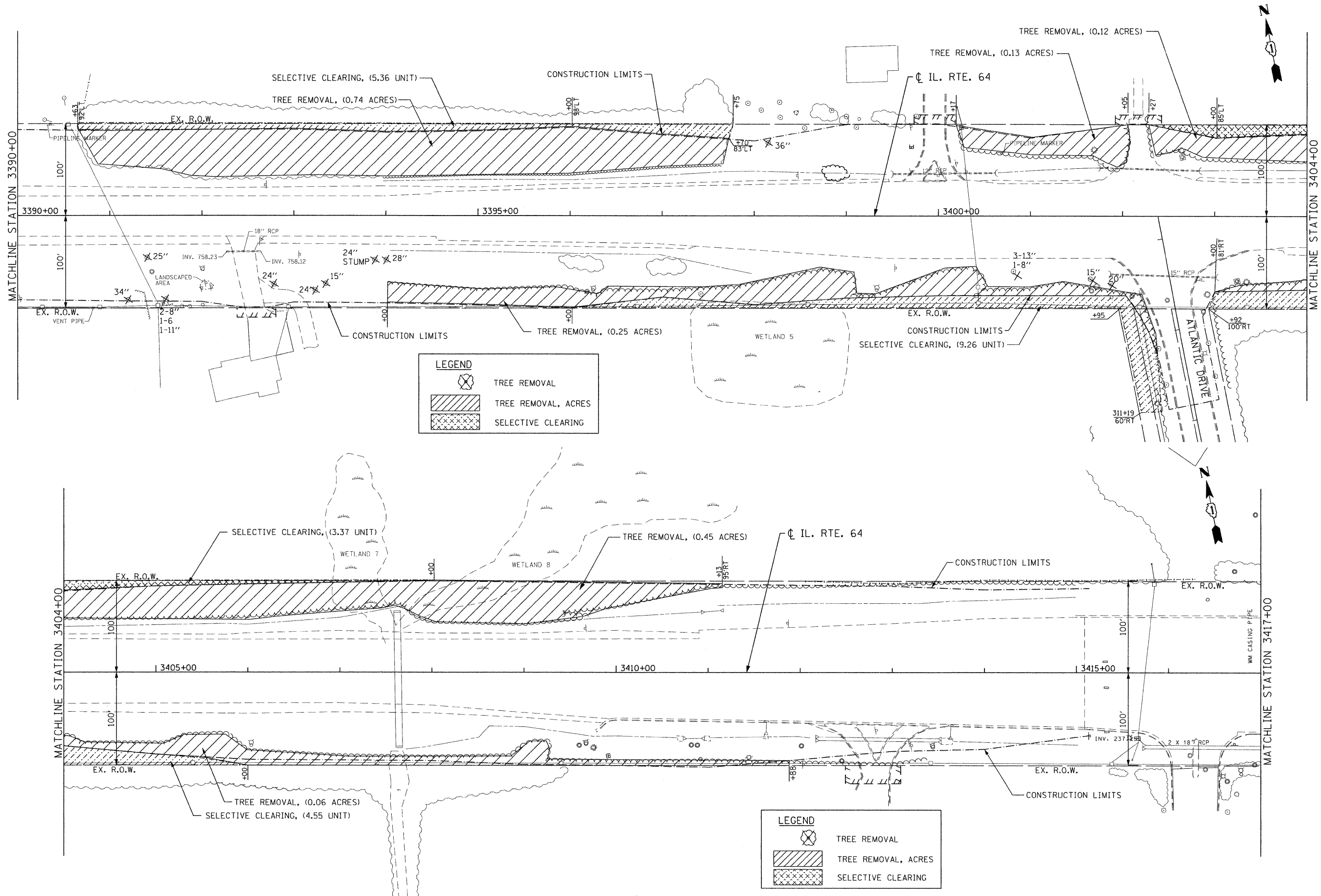

**LEGEND**

- TREE REMOVAL
- TREE REMOVAL, ACRES
- SELECTIVE CLEARING

**LEGEND**

- TREE REMOVAL
- TREE REMOVAL, ACRES
- SELECTIVE CLEARING

FILE NAME = E:\2009\me09006\_vorvar\_phi\cadd\vol18\_1164\Shs\0160L57-shr-pln-091.dgn  
 USER NAME = Millennia Professional Services



200 22ND Street, Suite 216, Lombard, IL 60148  
 630.705.8110 voice, 630.839.2566 fax  
 www.mps-ll.com  
**MILLENNIA PROFESSIONAL SERVICES**

DESIGNED - CJD/TVN	REVISED -
DRAWN - CJD	REVISED -
CHECKED - TVN	REVISED -
DATE - 10/27/2010	REVISED -

**STATE OF ILLINOIS**  
**DEPARTMENT OF TRANSPORTATION**

**ILLINOIS ROUTE 64**  
**7TH AVENUE TO IL 59**  
 SCALE: 1"=50' SHEET NO. OF SHEETS STA. 3390+00 TO STA. 3417+00

**TREE REMOVAL PLAN**  
**SECTION - II**

F.A.P. RTE. 307	SECTION 2010-072-DTR	COUNTY	TOTAL SHEETS 23	SHEET NO. 20
CONTRACT NO. 60L57				

• KANE & DUPAGE PLN-09

pr\2009\me09006\_vorvar\_phi\cadd\vol18\_1164\Shs\0160L57-shr-pln-091.dgn

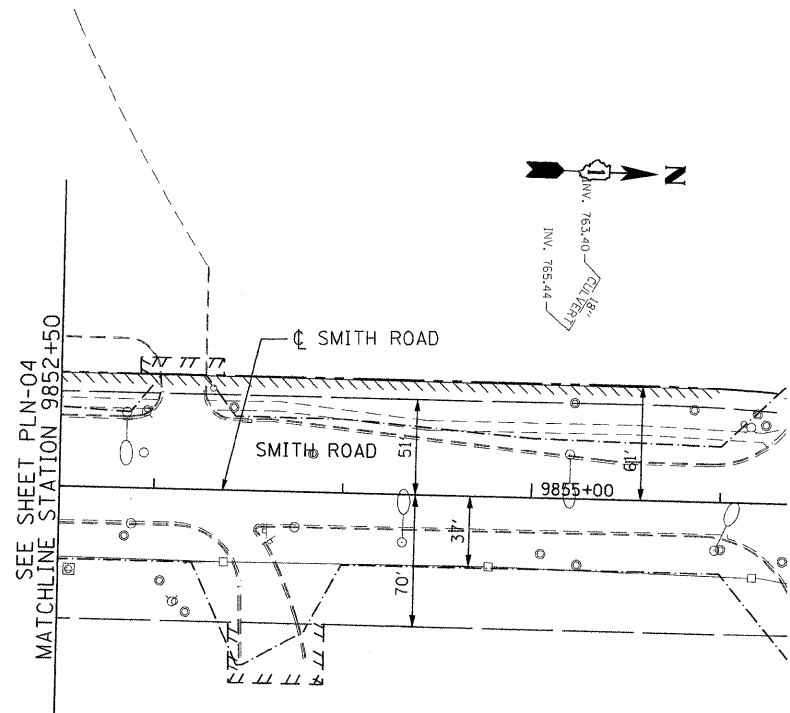
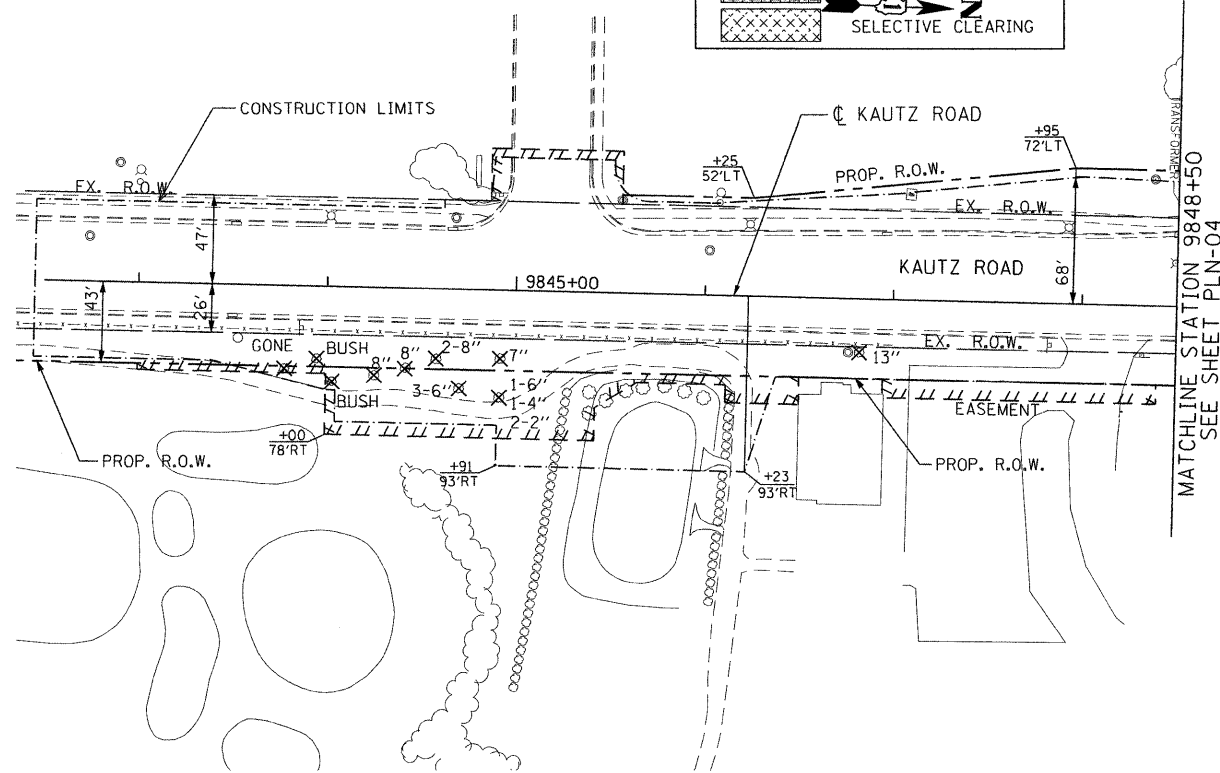
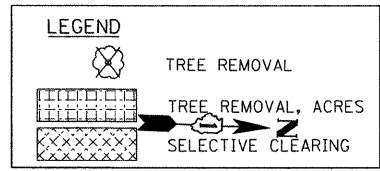
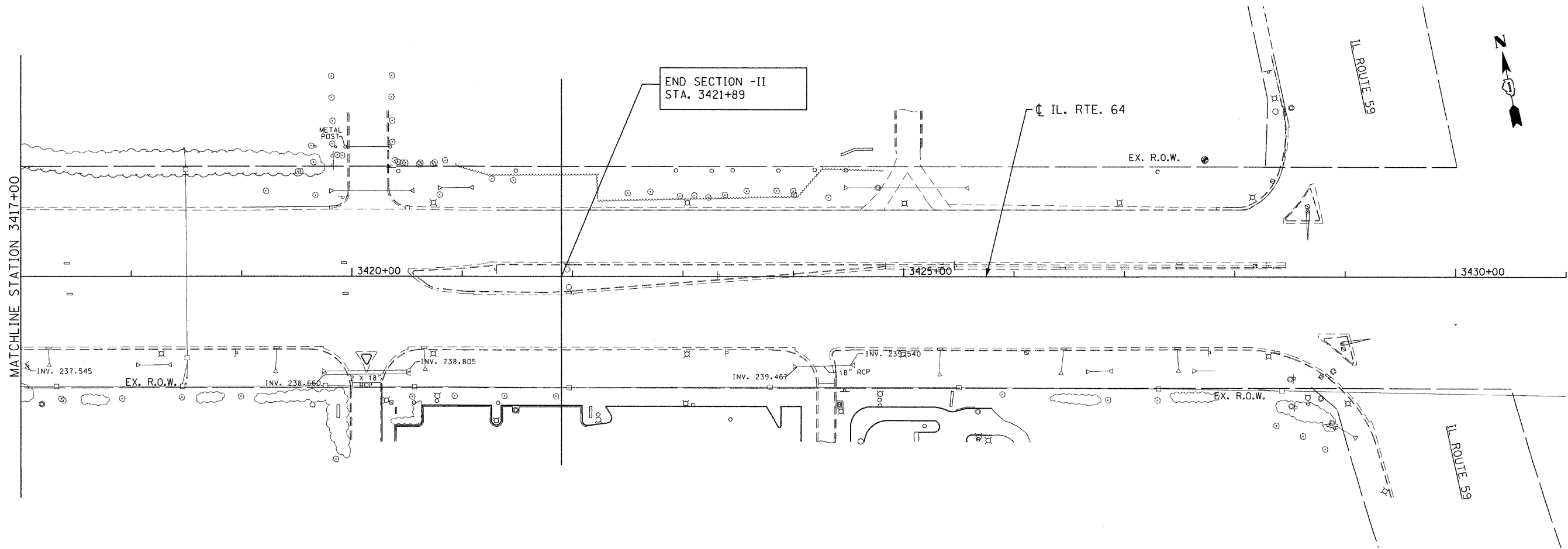

FILE NAME = E:\2009\me09006.vorvar.phil\cadd\vol18.1164\Shts\DI60L57-sht-plt-10.dgn  
 USER NAME = Millennia Professional Services



200 22ND Street, Suite 216, Lombard, IL 60148  
 630.705.0110 voice, 630.839.2566 fax  
 www.mps-il.com  
**MILLENNIA PROFESSIONAL SERVICES**

DESIGNED - CJD/TVN	REVISED -
DRAWN - CJD	REVISED -
CHECKED - TVN	REVISED -
DATE - 10/27/2010	REVISED -

**STATE OF ILLINOIS**  
**DEPARTMENT OF TRANSPORTATION**

**ILLINOIS ROUTE 64**  
**7TH AVENUE TO IL 59**

**TREE REMOVAL PLAN**  
**SECTION - II**

F.A.P. RTE. 307	SECTION 2010-072-DTR	COUNTY *	TOTAL SHEETS 23	SHEET NO. 21
CONTRACT NO. 60L57			KANE & DUPAGE	

SCALE: 1"=50' SHEET NO. OF SHEETS STA. 3390+00 TO STA. 3417+00

FED. ROAD DIST. NO. 1 [ILLINOIS] FED. AID PROJECT  
 pr\2009\me09006.vorvar.phil\cadd\vol18.1164\Shts\DI60L57-sht-plt-10.dgn

DUPAGE AIRPORT

DUPAGE AIRPORT

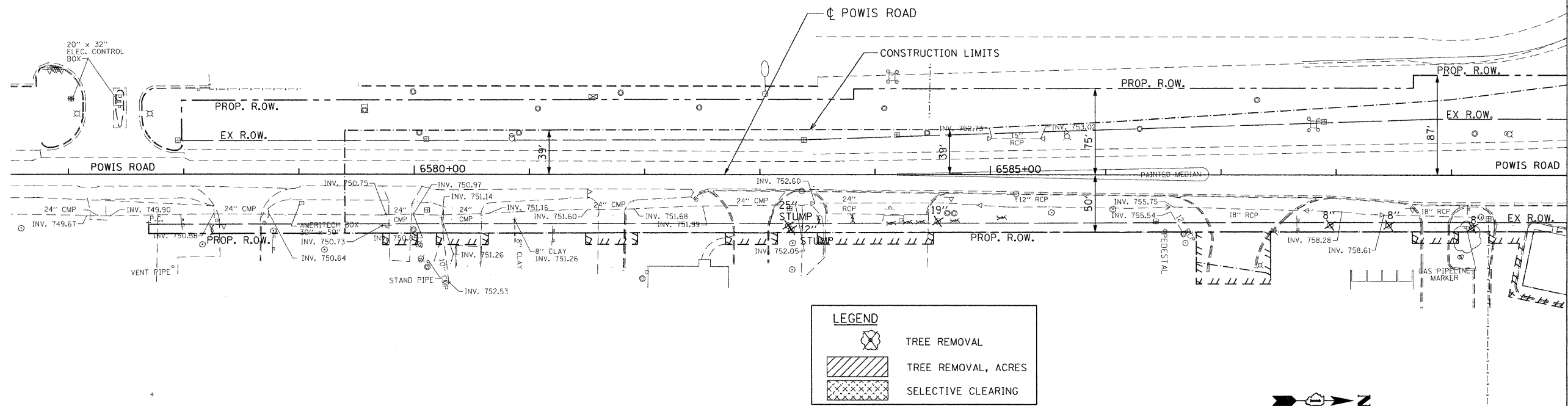

MATCHLINE STATION 6590+00  
SEE SHEET PLN-07

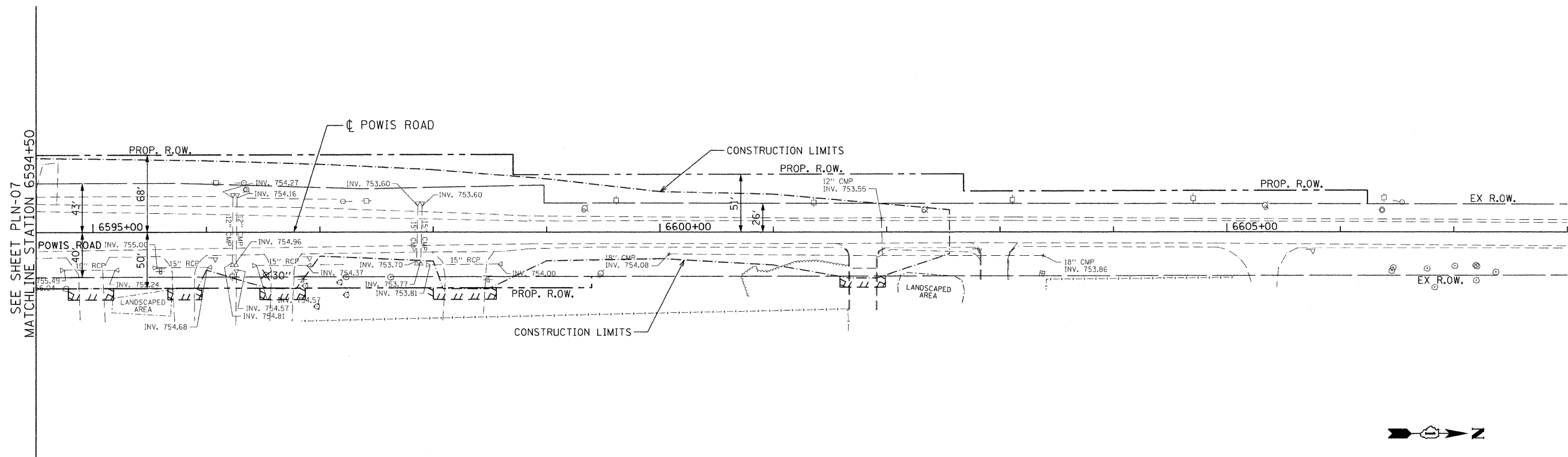

SEE SHEET PLN-07  
MATCHLINE STATION 6594+50

FILE NAME : p:\2009\m09006-verver-phi\cadd\wo18\_1164\_Shts\0160L57-akt-pln-11.dgn  
USER NAME : Millennium Professional Services



200 21ND Street, Suite 216, Lombard, IL 60148  
630.705.0110 voice, 630.839.2566 fax  
www.mps-il.com  
**MILLENNIA PROFESSIONAL SERVICES**

DESIGNED - CJD/TVN	REVISED -
DRAWN - CJD	REVISED -
CHECKED - TVN	REVISED -
DATE - 10/27/2010	REVISED -

**STATE OF ILLINOIS  
DEPARTMENT OF TRANSPORTATION**

**ILLINOIS ROUTE 64  
7TH AVENUE TO IL 59**

**TREE REMOVAL PLAN  
SECTION - II**

F.A.P. RTE. 307	SECTION 2010-072-DTR	COUNTY	TOTAL SHEETS 23	SHEET NO. 22
CONTRACT NO. 60L57				

KANE & DUPAGE PLN-11

SCALE: 1"=50' SHEET NO. OF SHEETS STA. 6576+50 TO STA. 6608+00

FED. ROAD DIST. NO. 1 ILLINOIS FED. AID PROJECT

p:\2009\m09006-verver-phi\cadd\wo18\_1164\_Shts\0160L57-akt-pln-11.dgn

