

LEGEND:

- TRAFFIC CONTROL SIGN
- ARROW BOARD
- TYPE II BARRICADE OR DRUM WITH MONO-DIRECTIONAL STEADY BURNING LIGHT @ 100 FT C-C ALONG ROADWAY (TANGENT), 50 FT CENTERS ALONG TAPERS AND 25 FT CENTERS ALONG RAMPS
- TRAFFIC FLOW
- WORK ZONE
- VERTICAL PANEL WITH MONO-DIRECTIONAL STEADY BURNING LIGHT AT 100' CENTERS

- NOTES**
- ALL EASTBOUND WORK IS IN CONTRACT 60M63 AND ALL WESTBOUND WORK IS IN CONTRACT 60M65.
 - CONSTRUCTION SIGNS AND TEMPORARY PAVEMENT MARKINGS INSTALLED PER STAGE 1.
 - IDOT STANDARD 701400-05 SHALL BE FOLLOWED FOR CONSTRUCTION SIGNING PRIOR TO TAPER.
 - THE CONTRACTOR AT NO TIME SHALL CLOSE LANE 2 OF STAGED CONSTRUCTION AND SHALL NOT RESTRICT ACCESS TO OR FROM I-55.
 - ADVANCED SIGNING, WORK ZONE SPEED LIMIT SIGNS AND END WORK ZONE SPEED LIMIT SIGNS SHALL BE MOVED AS NECESSARY TO MAINTAIN THE REQUIRED SPACING BETWEEN THE SIGNS AND THE WORKERS IN EACH ACTIVITY.

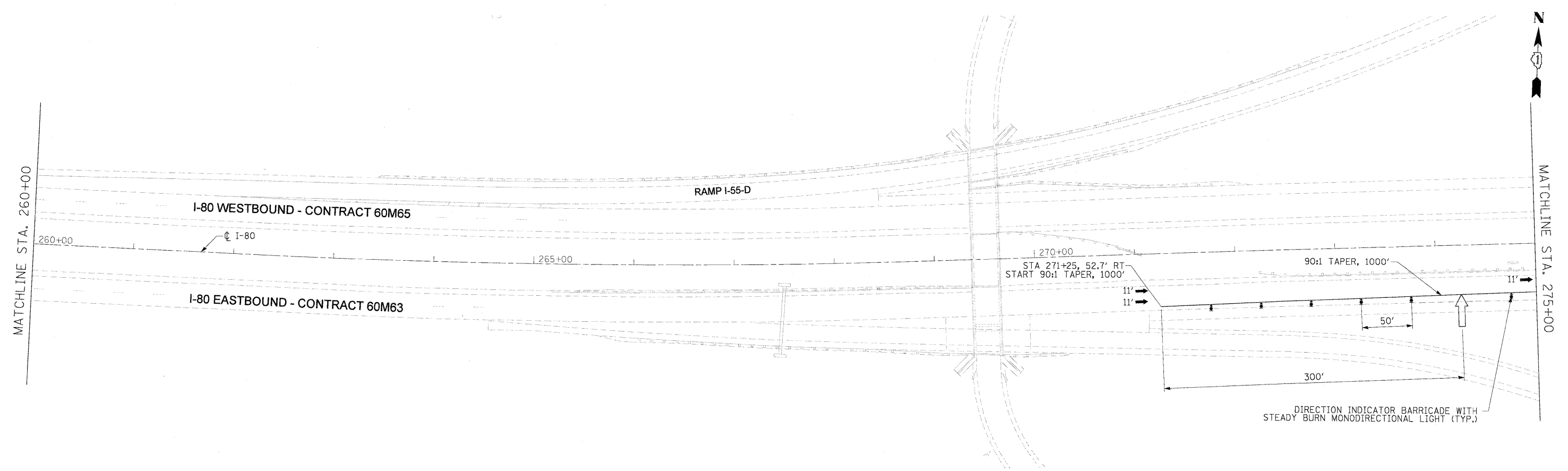
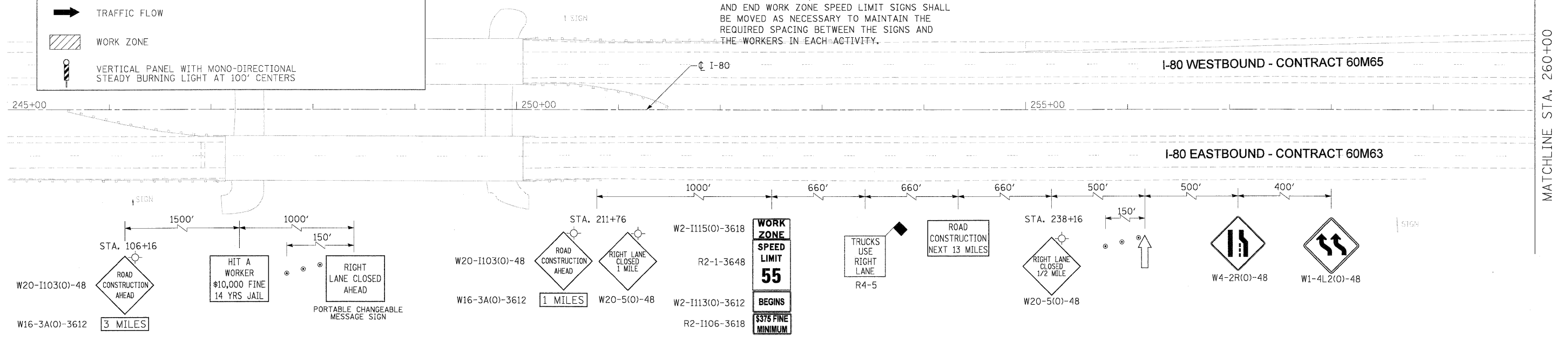

USER NAME = dornkaviah	DESIGNED - LLS/JG	REVISOR -		STATE OF ILLINOIS DEPARTMENT OF TRANSPORTATION	MAINTENANCE OF TRAFFIC - WEEKEND LANE CLOSURE DETAIL I-80 MAINLINE			F.A.I. RTE.	SECTION	COUNTY	TOTAL SHEETS	SHEET NO.
PLOT SCALE = 50:1	DRAWN - PMS/DC	REVISOR -			80	99-1-RS-4	WILL	116	39			
PLOT DATE = 20-JAN-2011	CHECKED - JAL	REVISOR -			CONTRACT NO. 60M63							
FILE NAME = TP_PWPdms34562\16162M63-sht-MOT_Weekend Detail_01.dgn	DATE - 01/21/2011	REVISOR -			FED. ROAD DIST. NO. 1 ILLINOIS FED. AID PROJECT							
SCALE: 1"=50'					SHEET NO. 1 OF 2 SHEETS		STA. 245+00 TO STA. 275+00					