

NOTES

1. ALL EASTBOUND WORK IS IN CONTRACT 60M63 AND ALL WESTBOUND WORK IS IN CONTRACT 60M65.
2. THE CONTRACTOR SHALL USE IDOT STANDARDS 701446-02, 701400-05, AND 701406-06 FOR WORK ON I-55, REFER TO STRUCTURAL PLANS. ALL TRAFFIC CONTROL, DEVICES, BARRICADES, DRUMS, LANE CLOSURES, TEMPORARY PAVEMENT MARKINGS, ETC. ALONG THE CROSS ROADS WITHIN THE CONTRACT LIMITS, UNLESS OTHERWISE SPECIFIED IN THE TRAFFIC CONTROL PLANS, SHALL NOT BE PAID FOR SEPARATELY, BUT SHALL BE INCLUDED IN THE LUMP SUM FOR "TRAFFIC CONTROL AND PROTECTION (EXPRESSWAY)".
3. THE CONTRACTOR AT NO TIME SHALL CLOSE LANE 2 OF STAGED CONSTRUCTION AND SHALL NOT RESTRICT ACCESS TO OR FROM I-55.

LEGEND:

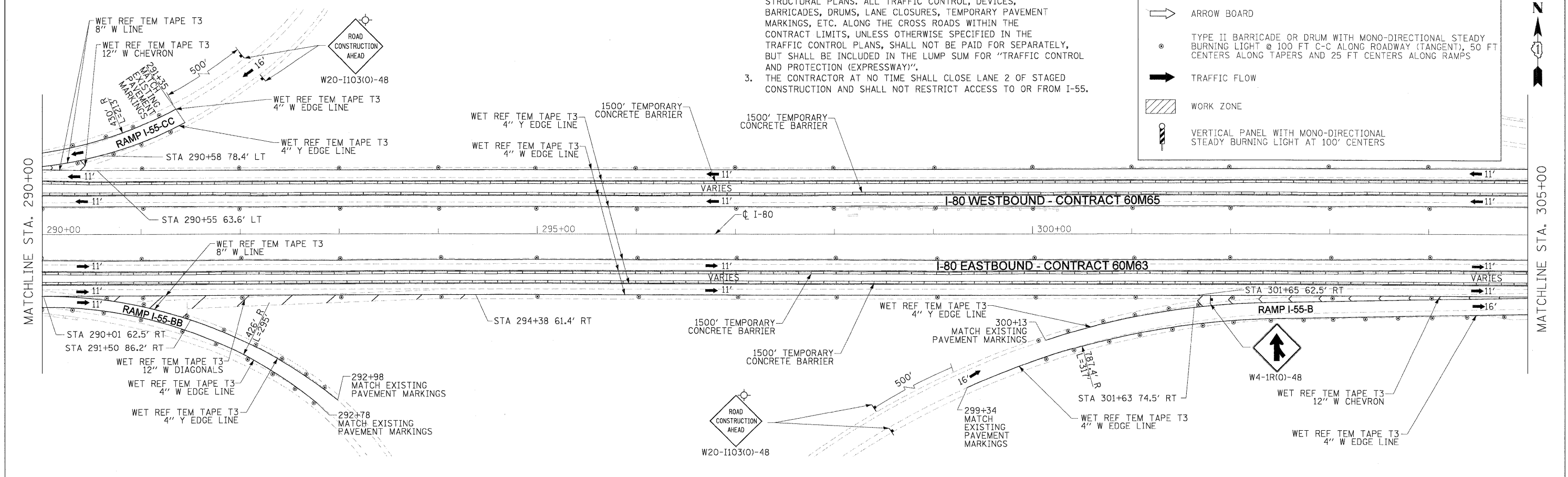
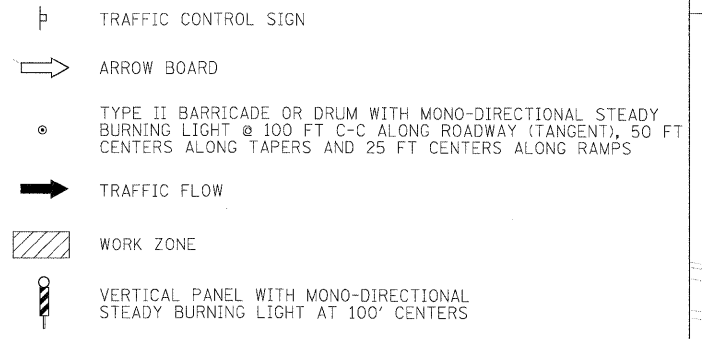

USER NAME = dornkovich PLOT SCALE = 50:1 PLOT DATE = 20-JAN-2011 FILE NAME = 1P_PWDms3456ND160M63-shr-MOT_STG-2.plan.03.dgn	DESIGNED - LLS/JG DRAWN - PMS/DC CHECKED - JAL DATE - 01/21/2011	REVISED - REVISED - REVISED - REVISED -		STATE OF ILLINOIS DEPARTMENT OF TRANSPORTATION	MAINTENANCE OF TRAFFIC - STAGE 2 I-80 MAINLINE			F.A.I. RTE. 80 SECTION 99-1-RS-4 COUNTY WILL TOTAL SHEETS 116 SHEET NO. 44
	SCALE: 1"=50' SHEET NO. 2 OF 3 SHEETS STA. 275+00 TO STA. 305+00				CONTRACT NO. 60M63 FED. ROAD DIST. NO. 1 (ILLINOIS) FED. AID PROJECT			