

NOTES:

- ALL MOT ITEMS FOR EB I-80 PERMANENT LANE CLOSURE SHALL BE INCLUDED IN CONTRACT 60M64. ALL MOT ITEMS FOR WB I-80 PERMANENT LANE CLOSURE SHALL BE INCLUDED IN CONTRACT 60M66.
- SIGNS W12-I102 AND W12-I103 SHALL ALSO BE PLACED ON LARKIN AVENUE FOR TRAFFIC TURNING ONTO I-80 WESTBOUND RAMPS.

LEGEND:

- TRAFFIC CONTROL SIGN
- ARROW BOARD
- TYPE II BARRICADE OR DRUM WITH MONO-DIRECTIONAL STEADY BURNING LIGHT @ 100 FT C-C ALONG ROADWAY (TANGENT), 50 FT CENTERS ALONG TAPERS AND 25 FT CENTERS ALONG RAMPS
- TRAFFIC FLOW
- WORK ZONE
- VERTICAL PANEL AT 100' CENTERS

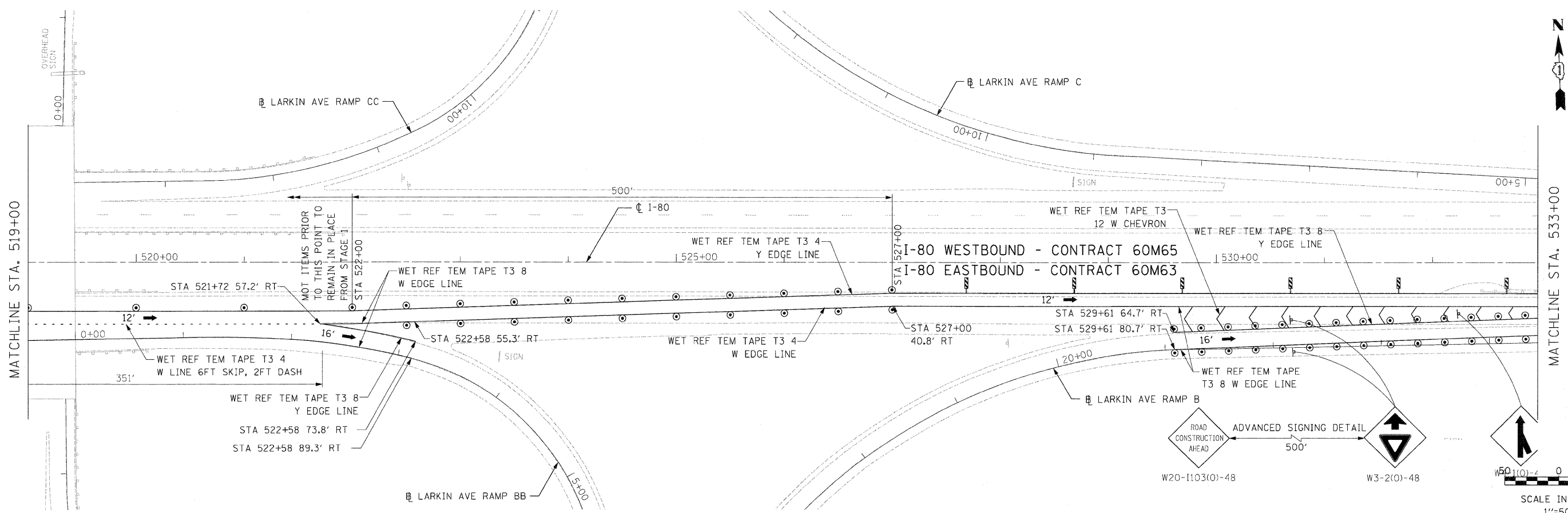
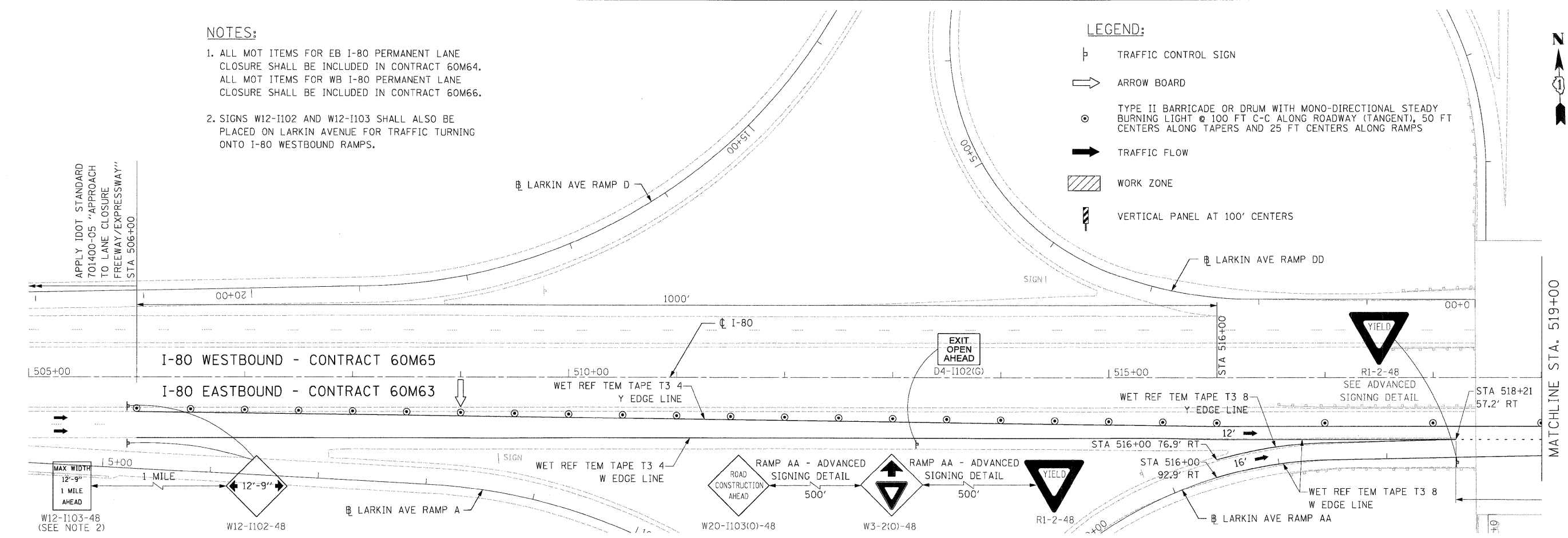

DESIGNED - JK	REVISOR -		STATE OF ILLINOIS DEPARTMENT OF TRANSPORTATION		MAINTENANCE OF TRAFFIC - STAGE 1 I-80 MAINLINE		F.A.I. RTE.	SECTION	COUNTY	TOTAL SHEETS	SHEET NO.
USER NAME = default	DRAWN - JK						80	99(4&4-1)RS-3	WILL	203	36
PLLOT SCALE = #SCALE#	CHECKED - RR						CONTRACT NO. 60M66				
PLLOT DATE = 1/19/2011	DATE - 1/20/2011						FED. ROAD DIST. NO. ILLINOIS FED. AID PROJECT				

FILE NAME = c:\oad\lib\p\rrrose\p\p\groat_lakes\dms34565\016@M66-5ht-MOT82.dgn