









NOTES:

1. ALL MOT ITEMS FOR EB I-80 PERMANENT LANE CLOSURE SHALL BE INCLUDED IN CONTRACT 60M64.
- ALL MOT ITEMS FOR WB I-80 PERMANENT LANE CLOSURE SHALL BE INCLUDED IN CONTRACT 60M66.

LEGEND:

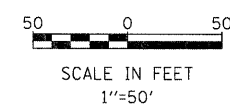
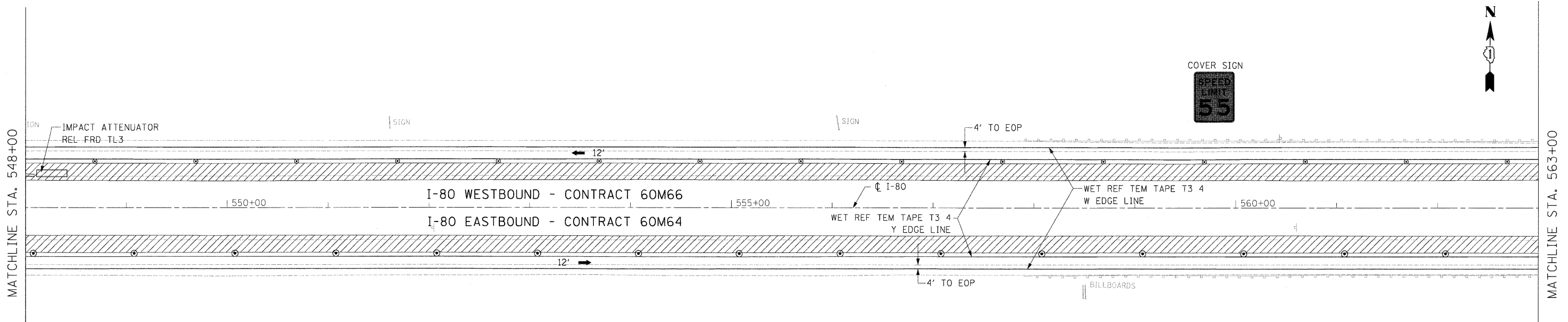
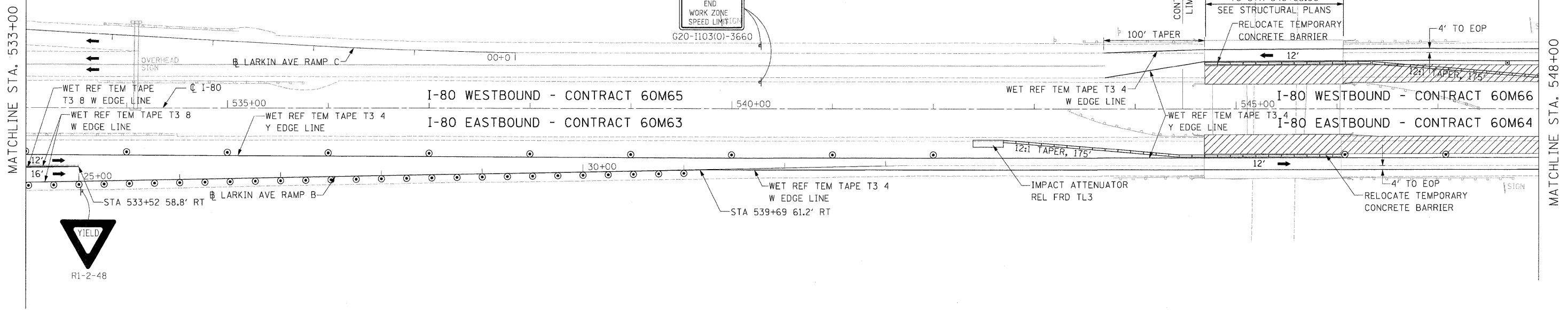
-  TRAFFIC CONTROL SIGN
-  ARROW BOARD
-  TYPE II BARRICADE OR DRUM WITH MONO-DIRECTIONAL STEADY BURNING LIGHT @ 100 FT C-C ALONG ROADWAY (TANGENT), 50 FT CENTERS ALONG TAPERS AND 25 FT CENTERS ALONG RAMP
-  TRAFFIC FLOW
-  WORK ZONE
-  VERTICAL PANEL AT 100' CENTERS



USER NAME = default PLOT SCALE = #SCALEs PLOT DATE = 1/19/2011 FILE NAME = c:\oad\lib\p\rr\rose\p\p\great Lakes\dms34565\0160M66-5ht-MOT09.dgn	DESIGNED - JK DRAWN - JK CHECKED - RR DATE - 1/20/2011	REVISED - REVISED - REVISED - REVISED -		STATE OF ILLINOIS DEPARTMENT OF TRANSPORTATION	MAINTENANCE OF TRAFFIC - STAGE 2 I-80 MAINLINE	F.A.J. RTE. 80 SECTION 99(4&4-1)RS-3 COUNTY WILL TOTAL SHEETS 203 SHEET NO. 48 CONTRACT NO. 60M66
---	---	--	---	---	---	--