

PART OF THE EAST 1/2 AND PART OF THE WEST 1/2 OF SEC. 33, TWP. 44 N., R. 6 E. OF THE 3RD. P.M., IN McHENRY COUNTY, ILLINOIS.

F.A. RTE.	SECTION	COUNTY	TOTAL SHEETS	SHEET NO.
0028	06-00320-00-BR	McHENRY	65	23

LEGEND

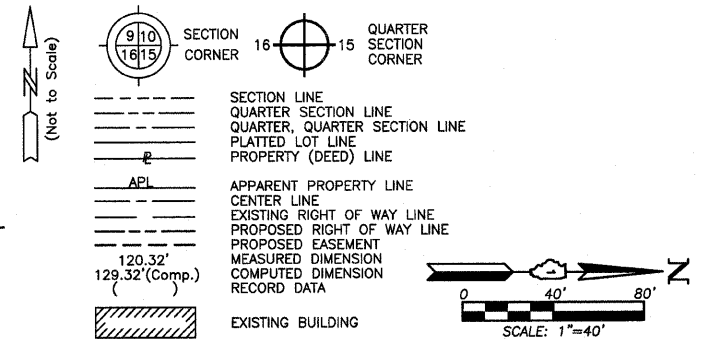

PARCEL NUMBER	OWNER	TOTAL HOLDINGS ACRES	PART TAKEN ACRES	AREA IN EXISTING R.O.W. ACRES	REMAINDER AREA ACRES	EASEMENT AREA ACRES	EASEMENT PURPOSE	PERMANENT INDEX NUMBER	PROPERTY ACQUIRED BY
0001	American National Bank and Trust Company of Chicago, as Trustee under Trust Agreement dated the 5th day of July, 1988 and known as Trust Number 105919-7	120.136	1.353	0.812	118.783	N/A	N/A	12-33-100-002 12-33-300-002	
0004	David P. Nickels and Linda E. Nickels, husband and wife, as Tenants by the Entirety	7.346	0.469	0.160	6.877	N/A	N/A	12-33-200-015	
0005	Robert D. Thompson and Patricia A. Thompson, his wife, as joint tenants	7.347	0.167	0.097	7.180	N/A	N/A	12-33-200-014	

See Sheet 4 for Total Holdings Parcel 0001

Existing P.O.T. Union Road
Sta. 217+00.00
N.2,034,414.039-E.928,205.391

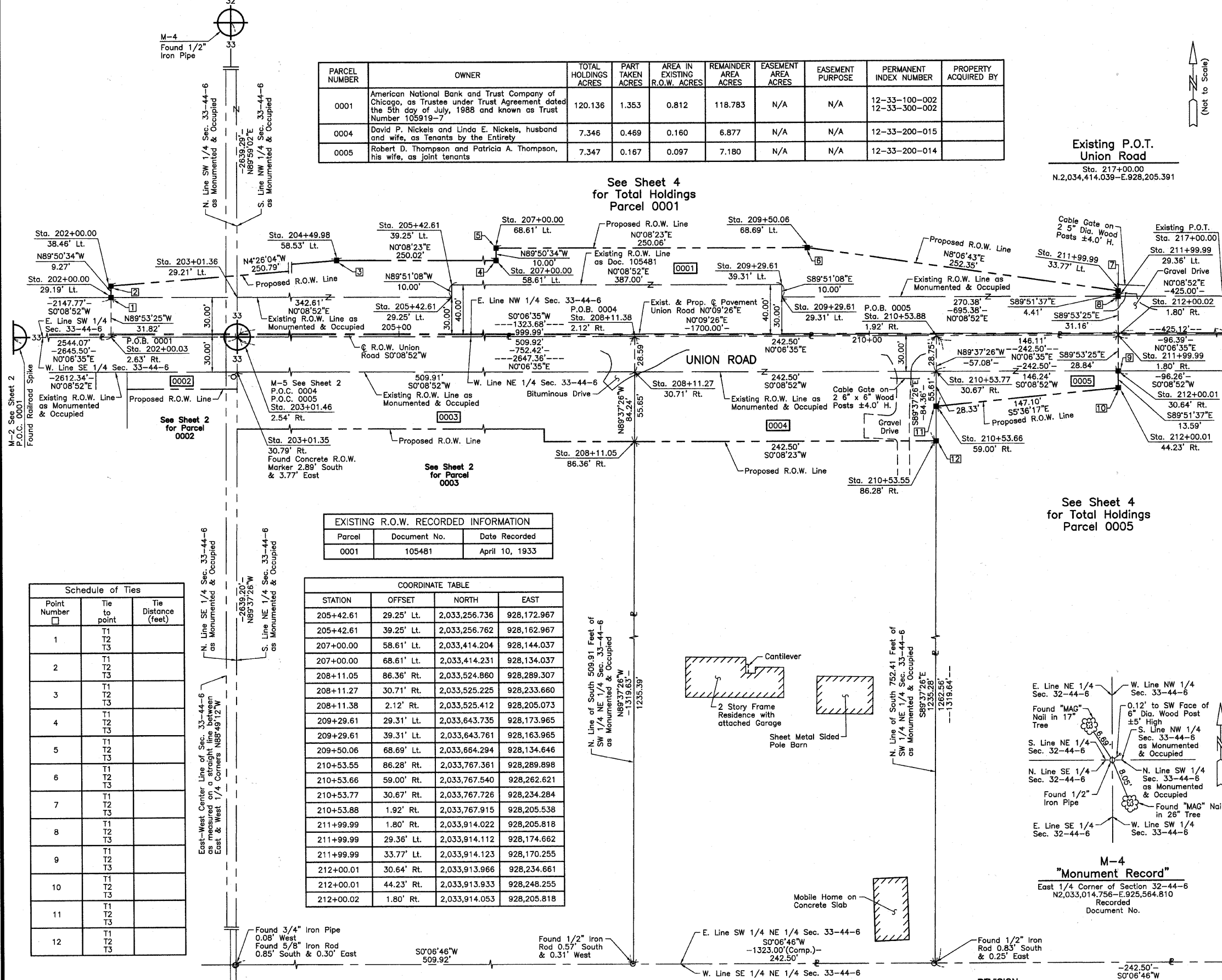

Parcel	Document No.	Date Recorded
0001	105481	April 10, 1933

STATION	OFFSET	NORTH	EAST
205+42.61	29.25' Lt.	2,033,256.736	928,172.967
205+42.61	39.25' Lt.	2,033,256.762	928,162.967
207+00.00	58.61' Lt.	2,033,414.204	928,144.037
207+00.00	68.61' Lt.	2,033,414.231	928,134.037
208+11.05	86.36' Rt.	2,033,524.860	928,289.307
208+11.27	30.71' Rt.	2,033,525.225	928,233.660
208+11.38	2.12' Rt.	2,033,525.412	928,205.073
209+29.61	29.31' Lt.	2,033,643.735	928,173.965
209+29.61	39.31' Lt.	2,033,643.761	928,163.965
209+50.06	68.69' Lt.	2,033,664.294	928,134.646
210+53.55	86.28' Rt.	2,033,767.361	928,289.898
210+53.66	59.00' Rt.	2,033,767.540	928,262.621
210+53.77	30.67' Rt.	2,033,767.726	928,234.284
210+53.88	1.92' Rt.	2,033,767.915	928,205.538
211+99.99	1.80' Rt.	2,033,914.022	928,205.818
211+99.99	29.36' Lt.	2,033,914.112	928,174.662
211+99.99	33.77' Lt.	2,033,914.123	928,170.255
212+00.01	30.64' Rt.	2,033,913.966	928,234.661
212+00.01	44.23' Rt.	2,033,913.933	928,248.255
212+00.02	1.80' Rt.	2,033,914.053	928,205.818

Point Number	Tie to point	Tie Distance (feet)
1	T1 T2 T3	
2	T1 T2 T3	
3	T1 T2 T3	
4	T1 T2 T3	
5	T1 T2 T3	
6	T1 T2 T3	
7	T1 T2 T3	
8	T1 T2 T3	
9	T1 T2 T3	
10	T1 T2 T3	
11	T1 T2 T3	
12	T1 T2 T3	

THIS IS TO CERTIFY THAT WE, JORGENSEN & ASSOCIATES, INC., AN ILLINOIS PROFESSIONAL DESIGN FIRM AND SURVEYING CORPORATION, NUMBER 184-2771, HAVE SURVEYED THE PLAT OF HIGHWAYS SHOWN HEREON IN SECTION 33, TOWNSHIP 44N., RANGE 6E., OF THE THIRD PRINCIPAL MERIDIAN, McHENRY COUNTY, THAT THE SURVEY IS TRUE AND COMPLETE AS SHOWN TO THE BEST OF MY KNOWLEDGE AND BELIEF, THAT THE PLAT CORRECTLY REPRESENTS SAID SURVEY, THAT ALL MONUMENTS FOUND AND ESTABLISHED ARE OF PERMANENT QUALITY AND OCCUPY THE POSITIONS SHOWN THEREON AND THAT THE MONUMENTS ARE SUFFICIENT TO ENABLE THE SURVEY TO BE RETRACED. MADE FOR THE DEPARTMENT OF TRANSPORTATION, STATE OF ILLINOIS. DATED AT LAKE VILLA, ILLINOIS THIS ____ DAY OF ____ 20__ A.D.

STATION	OFFSET	NORTH	EAST
202+00.00	29.19' Lt.	2,032,914.125	928,172.084
202+00.00	38.46' Lt.	2,032,914.150	928,162.818
202+00.03	2.63' Rt.	2,032,914.064	928,203.902
203+01.35	30.79' Rt.	2,033,015.312	928,232.345
203+01.36	29.21' Lt.	2,033,015.489	928,172.346
203+01.46	2.54' Rt.	2,033,015.498	928,204.096
204+49.98	58.53' Lt.	2,033,164.187	928,143.428

JORGENSEN & ASSOCIATES, INC.
120 PARK AVENUE
LAKE VILLA, ILLINOIS 60046
(847) 356-3371
SHEET 1 IS A COVER SHEET AND IS NOT RECORDED.

PLAT OF HIGHWAYS
STATE OF ILLINOIS
DEPARTMENT OF TRANSPORTATION
UNION ROAD
SECTION 06-0320-00-BR McHENRY COUNTY
PROJECT JOB NO. R-55-001-97
STATION 202+00 TO STATION 217+00.00
SCALE: 1"=40' SHEET 3 OF 4

BUREAU OF LAND ACQUISITION
201 WEST CENTER COURT
SCHAUMBURG, ILLINOIS 60196