

PART OF LOT 14 & LOT 15 OF U.S. SURVEY 381, & PART OF LOT 2 OF SECTION 1, T1S, R8W, OF THE 3RD PM, ST. CLAIR COUNTY, ILLINOIS

SEE BASIS OF COORDINATES AND BEARINGS STATEMENT ON SHEET 2
SEE COORDINATE TABLES ON SHEET 2

ECKERT LAND COMPANY,
A DELAWARE CORP.
(BK 3736 PG 631)

EX. CURVE 6
PI STA. = 134+72.86
Δ = 26° 59' 48" (LT)
D = 04° 51' 10"
R = 1,180.66'
T = 283.42'
L = 556.31'
E = 33.54'
P.C. STA. = 131+89.44
P.T. STA. = 137+45.75

LOT 16 OF
U.S. SURVEY 381
(PB C PG 347)

CL. ROW CURVE
Δ = 28° 49' 31" (LT)
D = 04° 15' 03"
R = 1,347.87'
T = 346.39'
L = 678.10'
E = 43.80'

CURVE 1
L = 57.21'
R = 36.42'
CB = N29°12'38"W
C = 51.50'

CURVE 2
L = 134.61'
R = 93.58'
CB = N33°00'05"W
C = 123.31'

CURVE 3
L = 27.46'
R = 61.42'
CB = N04°36'01"W
C = 27.23'

CURVE 4
L = 149.00'
R = 103.58'
CB = N33°00'05"W
C = 136.48'

STATE OF ILLINOIS)
COUNTY OF WASHINGTON) SS

I, GARY S. MUELLER, AN ILLINOIS PROFESSIONAL LAND SURVEYOR, CERTIFY THAT I HAVE SURVEYED THE PLAT OF HIGHWAY SHOWN HEREON AND THAT THIS PROFESSIONAL SERVICE CONFORMS TO THE CURRENT ILLINOIS MINIMUM STANDARDS FOR A BOUNDARY SURVEY FOR THE PROPOSED PARCEL(S) TO BE ACQUIRED BY THE STATE OF ILLINOIS, DEPARTMENT OF TRANSPORTATION, SHOWN HEREON.

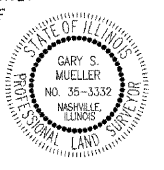

DATED 6/14/2010
GARY S. MUELLER, PLS NO. 3332
LICENSE EXPIRATION DATE: 11/30/2010

* SEE TOTAL HOLDING AREA SOURCE TABLE ON SHEET 2

PARCEL NO.	OWNER	TOTAL HOLDING			EASEMENTS		PERMANENT TAX NUMBER	PROPERTY ACQUIRED BY
		ACRES	SQ. FT.	ACRES	SQ. FT.			
8919001	JAMES M. LOMBARDO TITLE REPORT SC-6062.0	2.4515	26,923	1.8335	19,915	13-01.0-100-006		
8919002	ECKERT LAND COMPANY, A DELAWARE CORPORATION TITLE REPORT SC-6060.0 & TITLE REPORT SC-6061.0	206.9322	11,157	206.6761	11,157	13-01.0-100-003; 13-01.0-100-004; & 08-36.0-300-004		
8919003	ESTATE MILDRED HELMS HERBERER, DECEASED, AS TO AN UNDIVIDED 1/2 INTEREST DALE O. HELMS, AS TO AN UNDIVIDED 1/2 INTEREST, AS TENANTS IN COMMON TITLE REPORT SC-6066.0	4.9526	N/A	4.9526	700	13-01.0-100-011 & 13-01.0-100-012		
8919004	THE TURKEY HILL GRANGE SOCIETY, AN ILLINOIS CORPORATION TITLE REPORT SC-6067.0	0.7006	N/A	0.7006	N/A	13-01.0-100-005		

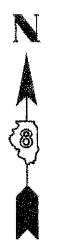
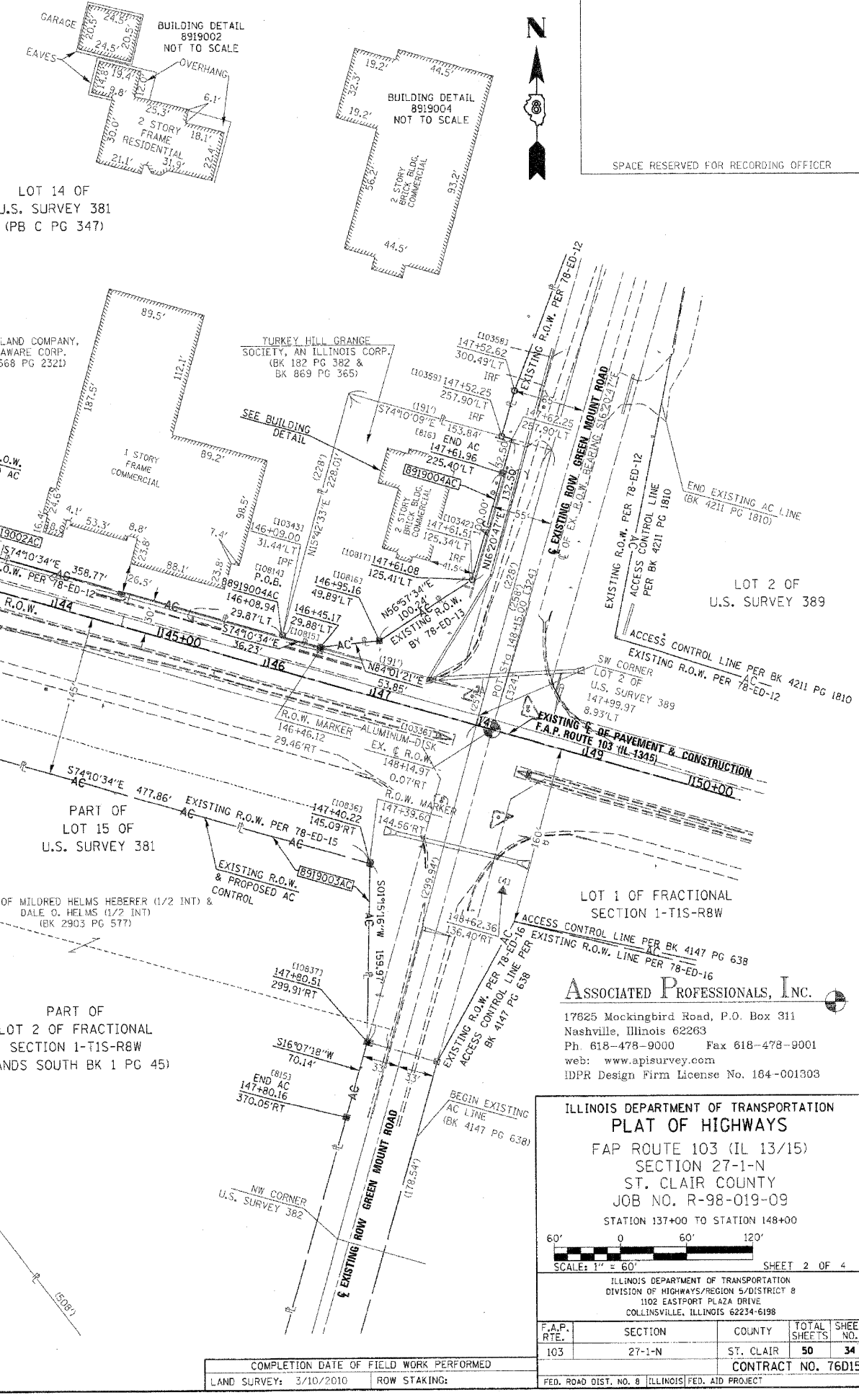

SPACE RESERVED FOR RECORDING OFFICER

ASSOCIATED PROFESSIONALS, INC.
17825 Mockingbird Road, P.O. Box 311
Nashville, Illinois 62263
Ph. 618-478-9000 Fax 618-478-9001
web: www.apisurvey.com
IDPR Design Firm License No. 184-001303

**ILLINOIS DEPARTMENT OF TRANSPORTATION
PLAT OF HIGHWAYS**
FAP ROUTE 103 (IL 13/15)
SECTION 27-1-N
ST. CLAIR COUNTY
JOB NO. R-98-019-09
STATION 137+00 TO STATION 148+00

SCALE: 1" = 60'

ILLINOIS DEPARTMENT OF TRANSPORTATION
DIVISION OF HIGHWAYS/REGION 5/DISTRICT 8
1102 EASTPORT PLAZA DRIVE
COLLINGSVILLE, ILLINOIS 62234-6198

F.A.P. RTE.	SECTION	COUNTY	TOTAL SHEETS	SHEET NO.
103	27-1-N	ST. CLAIR	50	34

COMPLETION DATE OF FIELD WORK PERFORMED
LAND SURVEY: 3/10/2010 ROW STAKING:
FED. ROAD DIST. NO. 8 (ILLINOIS) FED. AID PROJECT