

BENCH MARK:
CHIS. "□" ON THE NW WINGWALL
OF EXISTING STRUCTURE 24' LT. @
STA 13+79, EL 696.66

BENCH MARK:
RR SPIKE IN WOOD FENCE POST
@ NW CORNER OF SCOUT CAMP
& WELCH 52' LT @ STA 14+71, EL 690.46

PROPERTY OWNERS:
MARK J. WROBLEWSKI &
DEBORAH A. WROBLEWSKI

BENCH MARK:
MONUMENT AT THE INTERSECTION
OF WELCH ROAD AND SCOUT
CAMP ROAD 10' RT. @
STA 14+52, EL 694.20

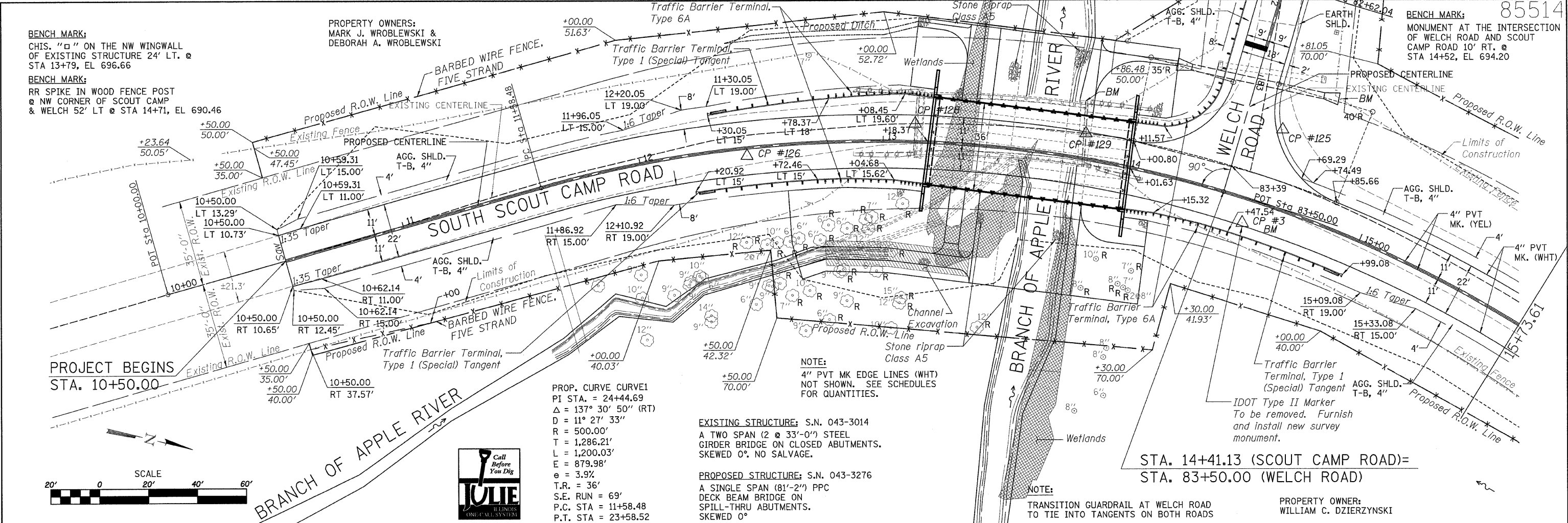

PROP. CURVE CURVE1
PI STA. = 24+44.69
 $\Delta = 137^\circ 30' 50''$ (RT)
D = $11^\circ 27' 33''$
R = 500.00'
T = 1,286.21'
L = 1,200.03'
E = 879.98'
e = 3.9%
T.R. = 36'
S.E. RUN = 69'
P.C. STA = 11+58.48
P.T. STA = 23+58.52

NOTE:
4" PVT MK EDGE LINES (WHT)
NOT SHOWN. SEE SCHEDULES
FOR QUANTITIES.

EXISTING STRUCTURE: S.N. 043-3014
A TWO SPAN (2 @ 33'-0") STEEL
GIRDER BRIDGE ON CLOSED ABUTMENTS.
SKEWED 0°. NO SALVAGE.

PROPOSED STRUCTURE: S.N. 043-3276
A SINGLE SPAN (81'-2") PPC
DECK BEAM BRIDGE ON
SPILL-THRU ABUTMENTS.
SKEWED 0°

STA. 14+41.13 (SCOUT CAMP ROAD)=
STA. 83+50.00 (WELCH ROAD)

PROPERTY OWNER:
WILLIAM C. DZIERZYNSKI

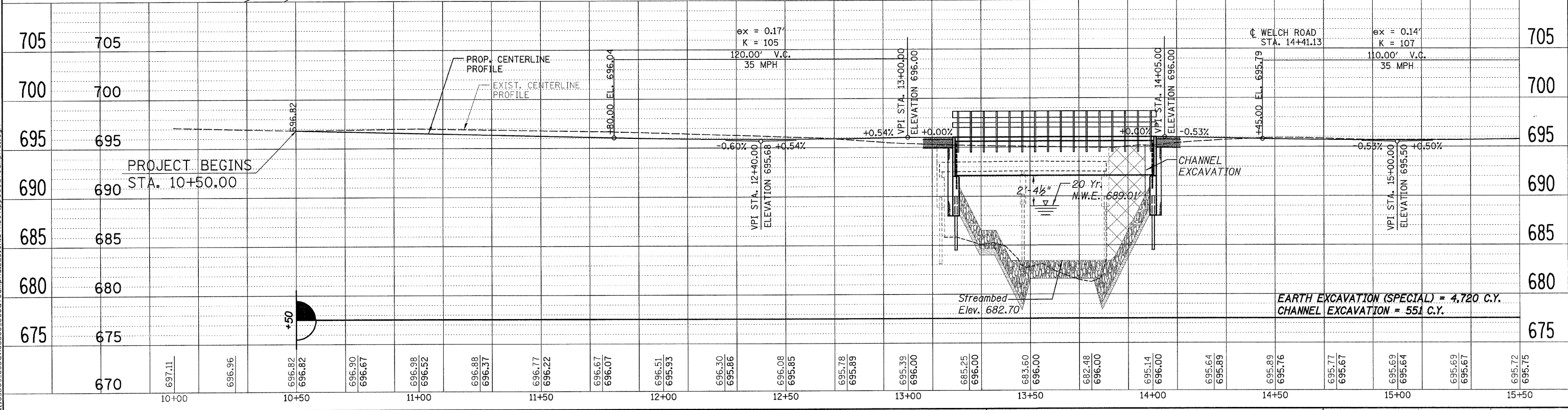

EARTH EXCAVATION (SPECIAL) = 4,720 C.Y.
CHANNEL EXCAVATION = 551 C.Y.

REV.	DATE	BY	REMARKS	DRAWN	CHECKED	APPROVED	SECTION	COUNTY	TOTAL SHEETS	SHEET NO.
				X.X.X.	X.X.X.	X.X.X.	09-00133-00-BR	JO DAVIESS	48	11
							STA. 10+00.00 - STA. 15+73.61	WHA PROJECT: 1169009	DATE: XX/XX/XXXX	

**JO DAVIESS COUNTY
SCOUT CAMP ROAD AND
WELCH ROAD IMPROVEMENTS**

WILLET, HOFMANN & ASSOCIATES, INC.
CONSULTING ENGINEERS
Land Surveying - Transportation - Structural
Environmental - Architecture
809 East Second Street Dixon, Illinois 61021
Phone 815.284.3381 Fax 815.284.3385
Design Firm #184-000918
www.willethofmann.com

F.A.S. 73
FED. AID PROJECT -
FED. ROAD DIST. NO. 7 ILLINOIS

**SCOUT CAMP ROAD
PLAN & PROFILE**

STA. 10 + 00.00 - STA. 15 + 73.61