

STATE OF ILLINOIS
DEPARTMENT OF TRANSPORTATION

F.A.U. RTE.	SECTION	COUNTY	TOTAL SHEETS	SHEET NO.
2766	2021-010-RS&SW	COOK	30	1
		ILLINOIS	CONTRACT NO. 62N74	

FOR INDEX OF SHEETS, SEE SHEET NO. 2

THE PROJECT IS LOCATED IN THE VILLAGE OF NILES

TRAFFIC DATA:

HARLEM AVE:

PROJECT BEGIN TO PROJECT END:
ADT (2018) = 12,700 VPD
SPEED LIMIT = 35 MPH

PROPOSED
HIGHWAY PLANS

FAU ROUTE 2766: HARLEM AVE
OAKTON ST TO DEMPSTER ST

SECTION: 2021-010-RS&SW
PROJECT: STP-FE85(813)

DESIGNED OVERLAY & ADA IMPROVEMENTS
COOK COUNTY
C-91-147-21

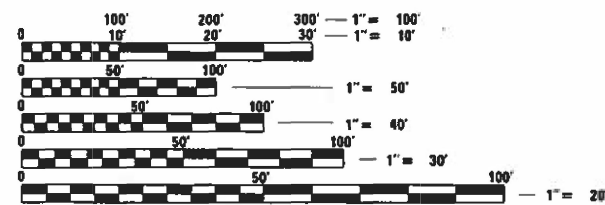

FULL SIZE PLANS HAVE BEEN PREPARED USING STANDARD ENGINEERING SCALES. REDUCED SIZED PLANS WILL NOT CONFORM TO STANDARD SCALES. IN MAKING MEASUREMENTS ON REDUCED PLANS, THE ABOVE SCALES MAY BE USED.

J.U.L.I.E.
JOINT UTILITY LOCATION INFORMATION FOR EXCAVATION
1-800-892-0123
OR 811

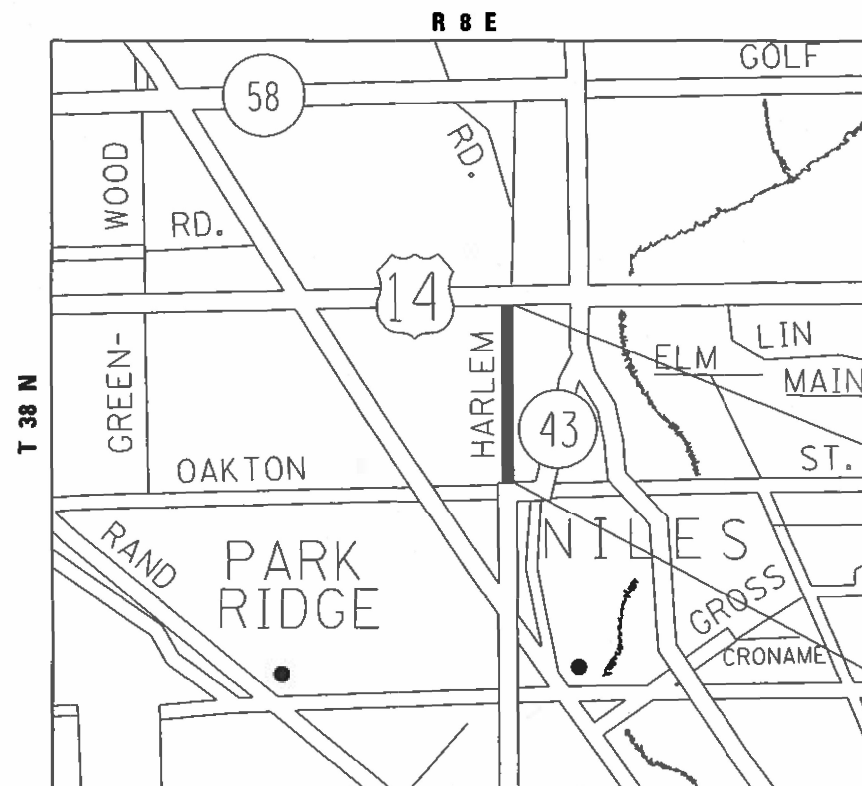

PROJECT ENDS
STA 64+53

PROJECT BEGINS
STA 14+51

MAINE & NILES TOWNSHIPS
GROSS & NET LENGTH = 5,002 FT. = 0.95 MILES

PROJECT ENGINEER: VESELIN VELICHKOV (847) 705-4432
PROJECT MANAGER: FAWAD AQUEEL

CONTRACT NO. 62N74

STATE OF ILLINOIS
DEPARTMENT OF TRANSPORTATION

SUBMITTED ~~December 9~~ 20 21
April Russ 10/23
REGIONAL ENGINEER

February 4 20 22
[Signature]
ENGINEER OF DESIGN AND ENVIRONMENT

February 4 20 22
[Signature]
DIRECTOR OF HIGHWAYS PROJECT IMPLEMENTATION

PRINTED BY THE AUTHORITY
OF THE STATE OF ILLINOIS

INDEX OF SHEETS

LIST OF STATE STANDARDS

GENERAL NOTES

SHEET NO.	DESCRIPTION
1	COVER SHEET
2	INDEX OF SHEETS, STANDARDS, AND GENERAL NOTES
3-5	SUMMARY OF QUANTITIES
6	EXISTING & PROPOSED TYPICAL SECTIONS
7-8	ROADWAY & PAVEMENT MARKINGS PLANS
9-12	DETECTOR LOOP PLANS
13	BD-8: DETAILS FOR FRAMES AND LIDS ADJUSTMENT WITH MILLING
14	BD-22: PAVEMENT PATCHING FOR HMA SURFACED PAVEMENT
15	BD-24: CURB OR CURB AND GUTTER REMOVAL AND REPLACEMENT
16	BD-32: BUTT JOINT AND HMA TAPER DETAILS
17	BD-33: HMA TAPER AT EDGE OF P.C.C. PAVEMENT
18	TC-10: TRAFFIC CONTROL AND PROTECTION FOR SIDE ROADS, INTERSECTIONS, AND DRIVEWAYS
19	TC-11: TYPICAL APPLICATIONS RAISED REFLECTIVE PAVEMENT MARKERS (SNOW-PLOW RESISTANT)
20	TC-13: DISTRICT ONE TYPICAL PAVEMENT MARKINGS
21	TC-14: TRAFFIC CONTROL AND PROTECTION AT TURN BAYS (TO REMAIN OPEN TO TRAFFIC)
22	TC-16: SHORT TERM PAVEMENT MARKING LETTERS AND SYMBOLS
23	TC-22: ARTERIAL ROAD INFORMATION SIGN
24	TS-07: DISTRICT 1 - DETECTOR LOOP INSTALLATION DETAILS FOR ROADWAY RESURFACING
25-30	PROJECT DETAILS FOR CURB RAMPS

STANDARD NO.	DESCRIPTION
000001-08	STANDARD SYMBOLS, ABBREVIATIONS AND PATTERNS
420001-10	PAVEMENT JOINTS
424001-11	PERPENDICULAR CURB RAMPS FOR SIDEWALKS
424006-05	DIAGONAL CURB RAMPS FOR SIDEWALKS
424011-04	CORNER PARALLEL CURB RAMPS FOR SIDEWALKS
424016-05	MID-BLOCK CURB RAMPS FOR SIDEWALKS
442201-03	CLASS C AND D PATCHES
604001-05	FRAME AND LIDS, TYPE 1
606001-08	COMBINATION CONCRETE AND GUTTER
701427-05	LANE CLOSURE, MULTILANE, INTERMITTENT OR MOVING OPERATION, FOR SPEEDS < 45 MPH
701602-10	URBAN LANE CLOSURE, MULTILANE, 2W WITH BIDIRECTIONAL LEFT TURN LANE
701606-10	URBAN LANE CLOSURE, MULTILANE, 2W WITH MOUNTABLE MEDIAN
701701-10	URBAN LANE CLOSURE, MULTILANE INTERSECTION
814001-03	HANDHOLES
886001-01	DETECTOR LOOP INSTALLATIONS
886006-01	TYPICAL LAYOUT FOR DETECTOR LOOPS

- 1) BEFORE STARTING ANY EXCAVATION, THE CONTRACTOR SHALL CALL "JULIE" AT 800-892-0123 OR 811 FOR FIELD LOCATIONS OF BURIED ELECTRIC, TELEPHONE AND GAS FACILITIES. (48 HOUR NOTIFICATION IS REQUIRED).
- 2) THE CONTRACTOR SHALL COORDINATE CONSTRUCTION ACTIVITIES WITH UTILITY COMPANIES AND THE VILLAGE OF NILES.
- 3) THE CONTRACTOR WILL NOT BE ALLOWED TO SET UP A YARD OR FIELD OFFICE ON STATE PROPERTY WITHOUT WRITTEN PERMISSION FROM THE DEPARTMENT.
- 4) WHEN MILLED PAVEMENT IS OPEN TO TRAFFIC THE MAXIMUM GRADE DIFFERENTIAL BETWEEN PASSES OF THE MILLING MACHINE SHALL NOT EXCEED 1 1/2 INCHES (40 MM) WHERE THE SPEED LIMIT IS 45 MPH (80 KM/H) OR LESS AND 1 INCH WHERE THE SPEED LIMIT IS GREATER THAN 45 MPH (80 KM/H). WITH WRITTEN APPROVAL FROM THE ENGINEER. A MAXIMUM GRADE DIFFERENTIAL OF 3 INCHES MAY BE ALLOWED IF THE EDGE OF THE MILLING IS SLOPED A MINIMUM 1:3 (V:H).
- 5) BUTT JOINTS WILL BE INSTALLED AT THE ENDS OF ALL RESURFACING (WHERE RESURFACING MEETS EXISTING PAVEMENT), IN ACCORDANCE WITH THE "BUTT JOINT AND HOT-MIX ASPHALT TAPER DETAILS" SHEET INCLUDED IN THE PLANS, UNLESS OTHERWISE SPECIFIED.
- 6) THE RESIDENT ENGINEER SHALL CONTACT THE AREA TRAFFIC FIELD TECHNICIAN, PATRICE HARRIS AT PATRICE.HARRIS@ILLINOIS.GOV A MINIMUM OF TWO (2) WEEKS PRIOR TO PLACEMENT OF PERMANENT PAVEMENT MARKINGS.
- 7) PAVEMENT MARKING TAPE, TYPE III SHALL BE USED FOR SHORTM TERM PAVEMENT MARKINGS ON ALL FINAL SURFACES.
- 8) DO NOT SCALE PLANS FOR CONSTRUCTION DIMENSIONS
- 9) DOUBLE LANE MARKERS ARE TO BE USED AS SHOWN ON THE DISTRICT ONE DETAIL "TYPICAL APPLICATIONS - RAISED REFLECTIVE PAVEMENT MARKERS (SNOW-PLOW RESISTANT)" SHOWN IN THE PLANS.
- 10) ALL PAVEMENT PATCHING LOCATIONS WILL BE DETERMINED IN THE FIELD BY THE ENGINEER.
- 11) IT SHALL BE THE CONTRACTOR'S RESPONSIBILITY TO VERIFY ALL DIMENSIONS AND CONDITIONS EXISTING IN THE FIELD PRIOR TO CONSTRUCTION AND ORDERING OF MATERIALS.
- 12) THE CONTRACTOR SHALL CONTACT THE DISTRICT ONE TRAFFIC CONTROL SUPERVISOR AT KALPANA.KANNAN-HOSADURGA@ILLINOIS.GOV A MINIMUM OF 72 HOURS IN ADVANCE OF BEGINNING WORK.
- 13) THE CONTRACTOR SHALL BE REQUIRED TO PROVIDE ACCESS TO ABUTTING PROPERTY AT ALL TIMES DURING THE CONSTRUCTION OF THIS PROJECT.
- 14) THE CONTRACTOR SHALL MAINTAIN PEDESTRIAN ACCESS AT ALL TIME DURING CONSTRUCTION.
- 15) BEFORE BEGINNING ANY WORK, THE CONTRACTOR SHALL RETAIN AND RECORD FOR FUTURE REFERENCE ALL EXISTING PAVEMENT MARKING LINES (AND RAISED REFLECTIVE PAVEMENT MARKERS) IN ORDER THAT THESE LOCATIONS CAN BE RE-ESTABLISHED FOR STRIPING. EXACT LOCATIONS OF ALL PAVEMENT MARKINGS SHALL BE AS SHOWN ON THE PLANS OR AS DIRECTED BY THE ENGINEER.
- 16) ANY PAVEMENT MARKINGS AND RAISED REFLECTIVE PAVEMENT MARKERS OBLITERATED BY MILLING AND RESURFACING OPERATIONS ON SIDE STREETS AND ENTRANCES SHALL BE REPLACED AND PAID FOR IN KIND.

SUMMARY OF QUANTITIES			TOTAL QUANTITIES URBAN	CONSTRUCTION TYPE CODE				
CODE NO	ITEM	UNIT		0005 ROADWAY 80% FED /20% STATE	0005 ROADWAY 100% STATE			
20200100	EARTH EXCAVATION	CU YD	102	102				
21101615	TOPSOIL FURNISH AND PLACE, 4"	SO YD	760	760				
25200110	SODDING, SALT TOLERANT	SO YD	760	760				
35501308	HOT-MIX ASPHALT BASE COURSE, 6"	SO YD	35	35				
35501316	HOT-MIX ASPHALT BASE COURSE, 8"	SO YD	25	25				
40600290	BITUMINOUS MATERIALS (TACK COAT)	POUND	23423	23423				
40600370	LONGITUDINAL JOINT SEALANT	FOOT	10004	10004				
40600400	MIXTURE FOR CRACKS, JOINTS, AND FLANGEWAYS	TON	69	69				
40600982	HOT-MIX ASPHALT SURFACE REMOVAL - BUTT JOINT	SO YD	348	348				
40601005	HOT-MIX ASPHALT REPLACEMENT OVER PATCHES	TON	420	420				
40602985	HOT-MIX ASPHALT BINDER COURSE, IL-9.5, N70	TON	2886	2886				
40604060	HOT-MIX ASPHALT SURFACE COURSE, IL-9.5, MIX "D", N50	TON	55	55				
40604062	HOT-MIX ASPHALT SURFACE COURSE, IL-9.5, MIX "D", N70	TON	2886	2886				

SUMMARY OF QUANTITIES			TOTAL QUANTITIES URBAN	CONSTRUCTION TYPE CODE				
CODE NO	ITEM	UNIT		0005 ROADWAY 80% FED /20% STATE	0005 ROADWAY 100% STATE			
42300200	PORTLAND CEMENT CONCRETE DRIVEWAY PAVEMENT, 6 INCH	SO YD	445	445				
42300400	PORTLAND CEMENT CONCRETE DRIVEWAY PAVEMENT, 8 INCH	SO YD	55	55				
42400200	PORTLAND CEMENT CONCRETE SIDEWALK 5 INCH	SO FT	5500	5500				
42400800	DETECTABLE WARNINGS	SO FT	420	420				
44000161	HOT-MIX ASPHALT SURFACE REMOVAL, 3"	SO YD	34357	34357				
44000200	DRIVEWAY PAVEMENT REMOVAL	SO YD	560	560				
44000600	SIDEWALK REMOVAL	SO FT	5500	5500				
44002212	HOT-MIX ASPHALT REMOVAL OVER PATCHES, 3"	SO YD	2500	2500				
44201761	CLASS D PATCHES, TYPE I, 10 INCH	SO YD	35	35				
44201765	CLASS D PATCHES, TYPE II, 10 INCH	SO YD	897	897				
44201769	CLASS D PATCHES, TYPE III, 10 INCH	SO YD	745	745				
44201771	CLASS D PATCHES, TYPE IV, 10 INCH	SO YD	749	749				
60252800	CATCH BASINS TO BE RECONSTRUCTED	EACH	5	5				
60266600	VALVE BOXES TO BE ADJUSTED	EACH	3	3				

FILE NAME =	USER NAME = qurshya	DESIGNED -	REVISED -	STATE OF ILLINOIS DEPARTMENT OF TRANSPORTATION	HARLEM AVE. (OAKTON ST. TO DEMPSTER ST.) SUMMARY OF QUANTITIES	F.A.U. RTE. 2766	SECTION 2021-010-RS&SW	COUNTY COOK	TOTAL SHEETS 30	SHEET NO. 3	
pw\N\dot-pw\benley.com\PW\DOT\Documents\DOT_Offices\Distric\N\Projects\DI1242\CAAD\dot\Design\DI12421-st-plan.d	DRAWN -	REVISED -	SCALE: 100,0000' / 1in			CHECKED -	REVISED -	CONTRACT NO. 62N74		FED. ROAD DIST. NO. 1 ILLINOIS FED. AID PROJECT	
	PLOT SCALE = 100,0000' / 1in	CHECKED -	REVISED -			DATE -	REVISED -	SCALE: SHEET NO. OF SHEETS STA. TO STA.			
	PLOT DATE = 12/17/2021	DATE -	REVISED -								

SUMMARY OF QUANTITIES			TOTAL QUANTITIES URBAN	CONSTRUCTION TYPE CODE				
CODE NO	ITEM	UNIT		0005 ROADWAY 80% FED /20% STATE	0005 ROADWAY 100% STATE			
60300105	FRAMES AND GRATES TO BE ADJUSTED	EACH	14	14				
60300305	FRAMES AND LIDS TO BE ADJUSTED	EACH	29	29				
60404700	FRAMES AND GRATES, TYPE 10	EACH	8	8				
60404950	FRAMES AND GRATES, TYPE 24	EACH	2	2				
60406000	FRAMES AND LIDS, TYPE 1, OPEN LID	EACH	8	8				
60406100	FRAMES AND LIDS, TYPE 1, CLOSED LID	EACH	47	47				
* 66900200	NON-SPECIAL WASTE DISPOSAL	CU YD	105	105				
* 66900530	SOIL DISPOSAL ANALYSIS	EACH	1	1				
* 66901001	REGULATED SUBSTANCES PRE-CONSTRUCTION PLAN	LSUM	1	1				
* 66901003	REGULATED SUBSTANCES FINAL CONSTRUCTION REPORT	LSUM	1	1				
* 66901006	REGULATED SUBSTANCES MONITORING	CAL DA	15	15				
67100100	MOBILIZATION	L SUM	1	1				
70102625	TRAFFIC CONTROL AND PROTECTION, STANDARD 701606	L SUM	1	1				

SUMMARY OF QUANTITIES			TOTAL QUANTITIES URBAN	CONSTRUCTION TYPE CODE				
CODE NO	ITEM	UNIT		0005 ROADWAY 80% FED /20% STATE	0005 ROADWAY 100% STATE			
70102632	TRAFFIC CONTROL AND PROTECTION, STANDARD 701602	L SUM	1	1				
70102635	TRAFFIC CONTROL AND PROTECTION, STANDARD 701701	L SUM	1	1				
70300100	SHORT TERM PAVEMENT MARKING	FOOT	5480	5480				
70300150	SHORT TERM PAVEMENT MARKING REMOVAL	SO FT	1827	1827				
70300211	TEMPORARY PAVEMENT MARKING LETTERS AND SYMBOLS - PAINT	SO FT	656	656				
70300221	TEMPORARY PAVEMENT MARKING - LINE 4"-PAINT	FOOT	11793	11793				
70300241	TEMPORARY PAVEMENT MARKING - LINE 6"-PAINT	FOOT	2024	2024				
70300261	TEMPORARY PAVEMENT MARKING -LINE 12"-PAINT	FOOT	350	350				
70300281	TEMPORARY PAVEMENT MARKING -LINE 24"-PAINT	FOOT	451	451				
70306120	TEMPORARY PAVEMENT MARKING - LINE 4" - TYPE III TAPE	FOOT	11793	11793				
* 78000100	THERMOPLASTIC PAVEMENT MARKING - LETTERS AND SYMBOLS	SO FT	656	656				
* 78000200	THERMOPLASTIC PAVEMENT MARKING - LINE 4"	FOOT	11793	11793				
* 78000400	THERMOPLASTIC PAVEMENT MARKING - LINE 6"	FOOT	2024	2024				* SPECIALTY ITEM # NON PARTICIPATING ITEM

FILE NAME =	USER NAME = qurshya	DESIGNED -	REVISED -	STATE OF ILLINOIS DEPARTMENT OF TRANSPORTATION	HARLEM AVE. (OAKTON ST. TO DEMPSTER ST.) SUMMARY OF QUANTITIES	F.A.U. RTE.	SECTION	COUNTY	TOTAL SHEETS	SHEET NO.
pw\N\dot-pw\benley.com\FWIDOT\Documents\DOT - Office\Distric\N\Projects\DI1242\CAAD\dot\Design\DI12421-st-pla	DRAWN -	REVISED -	2766			2021-010-R5&SW	COOK	30	4	
PLOT SCALE = 100,0000' / 1in	CHECKED -	REVISED -	CONTRACT NO. 62N74							
PLOT DATE = 12/17/2021	DATE -	REVISED -	FED. ROAD DIST. NO. 1 ILLINOIS FED. AID PROJECT							

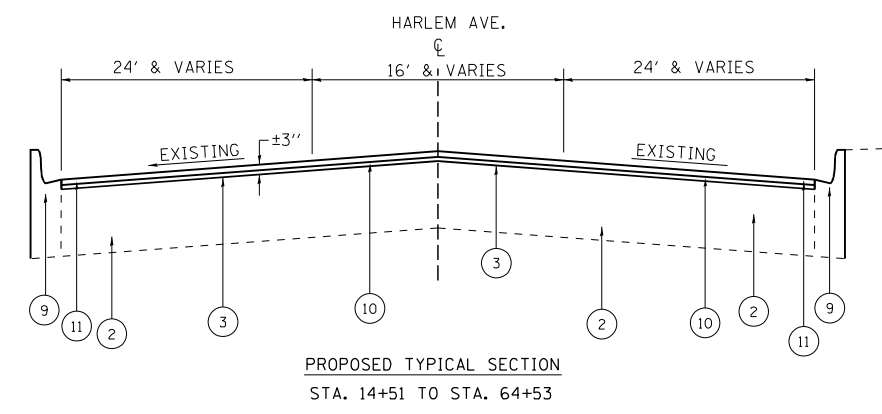
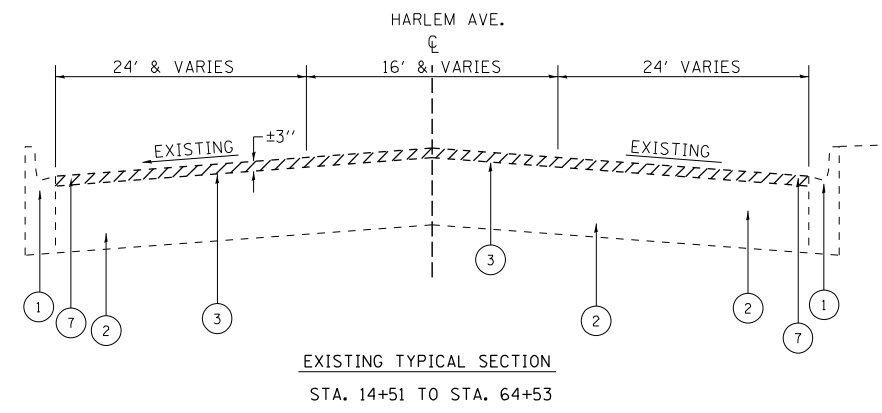

LEGEND

1. EXISTING COMBINATION CONCRETE CURB AND GUTTER
2. EXISTING P.C. CONCRETE PAVEMENT ± 9"
3. EXISTING HMA SURFACE COURSE ± 3"
4. EXISTING AGGREGATE SUBGRADE ± 12"
5. EXISTING SUB-BASE ± 6"
6. EXISTING AGGREGATE SHOULDER
7. PROPOSED HMA SURFACE REMOVAL, 3"
8. PROPOSED AGGREGATE SHOULDER
9. PROPOSED COMBINATION CONCRETE CURB AND GUTTER (WHERE NECESSARY)
10. PROPOSED HMA BINDER COURSE, IL-9.5, N70, 1 1/2"
11. PROPOSED HMA SURFACE COURSE, MIX D, N70, 1 1/2"

HOT-MIX ASPHALT MIXTURE REQUIREMENTS		QUALITY MANAGEMENT PROGRAM (QMP)
MIXTURE TYPE	AIR VOIDS(%) @ Ndes	
PAVEMENT RESURFACING		
HMA SURFACE COURSE, MIX "D", IL-9.5, N70; 1 1/2"	4% @ 70 GYR.	QCP
HMA BINDER COURSE, IL-9.5, N70; 1 1/2"	4% @ 70 GYR.	QCP
DRIVEWAY		
HMA SURFACE COURSE, MIX "D", IL-9.5, N50; 2"	4% @ 50 GYR.	QC/QA
HMA BASE COURSE, 6" (HMA BINDER IL-19.0)	4% @ 50 GYR.	QC/QA
HMA BASE COURSE, 8" (HMA BINDER IL-19.0)	4% @ 50 GYR.	QC/QA
TEMPORARY RAMP, SPECIAL	4% @ 50 GYR.	QC/QA
PATCHING		
CLASS D PATCHES (HMA BINDER IL-19 mm)	4% @ 70 GYR.	QC/QA
HOT-MIX ASPHALT REPLACEMENT OVER PATCHES	4% @ 70 GYR.	QC/QA

QMP DESIGNATION: QUALITY CONTROL/QUALITY ASSURANCE (QC/QA); QUALITY CONTROL FOR PERFORMANCE (QCP); PAY FOR PERFORMANCE (PFP)

- NOTE 1: THE UNIT WEIGHT USED TO CALCULATE ALL HOT-MIX ASPHALT SURFACE MIXTURE QUANTITIES IS 112 LBS/SQ YD/IN.
 NOTE 2: THE "AC TYPE" FOR POLYMERIZED HMA MIXES SHALL BE "SBS/SBR PG 76 -22" AND FOR NON-POLYMERIZED HMA THE "AC TYPE" SHALL BE "PG 64 -22" UNLESS MODIFIED BY RECLAIMED MATERIAL SPECIFICATIONS.
 NOTE 3: LONGITUDINAL JOINT SEALANT SHALL BE PLACED OVER THE HMA BINDER COURSE IL-9.5 N70

NOTE
 THE CONTRACTOR SHALL PATCH FIRST BEFORE MILLING

- ① PROP. HOT-MIX ASPHALT SURFACE REMOVAL, 3"
- PROP. HMA SURFACE COURSE, MIX "D", IL-9.5, N70, 1 1/2"
- PROP. HMA BINDER COURSE, IL-9.5, N70, 1 1/2"

- PROPOSED CURB RAMP IMPROVEMENT
- USE PROJECT DETAIL PD-01A | •1
 - USE PROJECT DETAIL PD-01B | •2
 - USE PROJECT DETAIL PD-01C | •3
 - USE PROJECT DETAIL PD-02A | •4
 - USE PROJECT DETAIL PD-02B | •5
 - USE PROJECT DETAIL PD-02C | •6
 - USE PROJECT DETAIL PD-03A | •7
 - USE PROJECT DETAIL PD-03B | •8
 - USE PROJECT DETAIL PD-04A | •9
 - USE PROJECT DETAIL PD-04B | •10
 - USE PROJECT DETAIL PD-05A | •11
 - USE PROJECT DETAIL PD-05B | •12
 - USE PROJECT DETAIL PD-06A | •13
 - USE PROJECT DETAIL PD-06B | •14

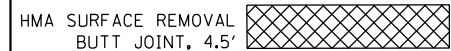
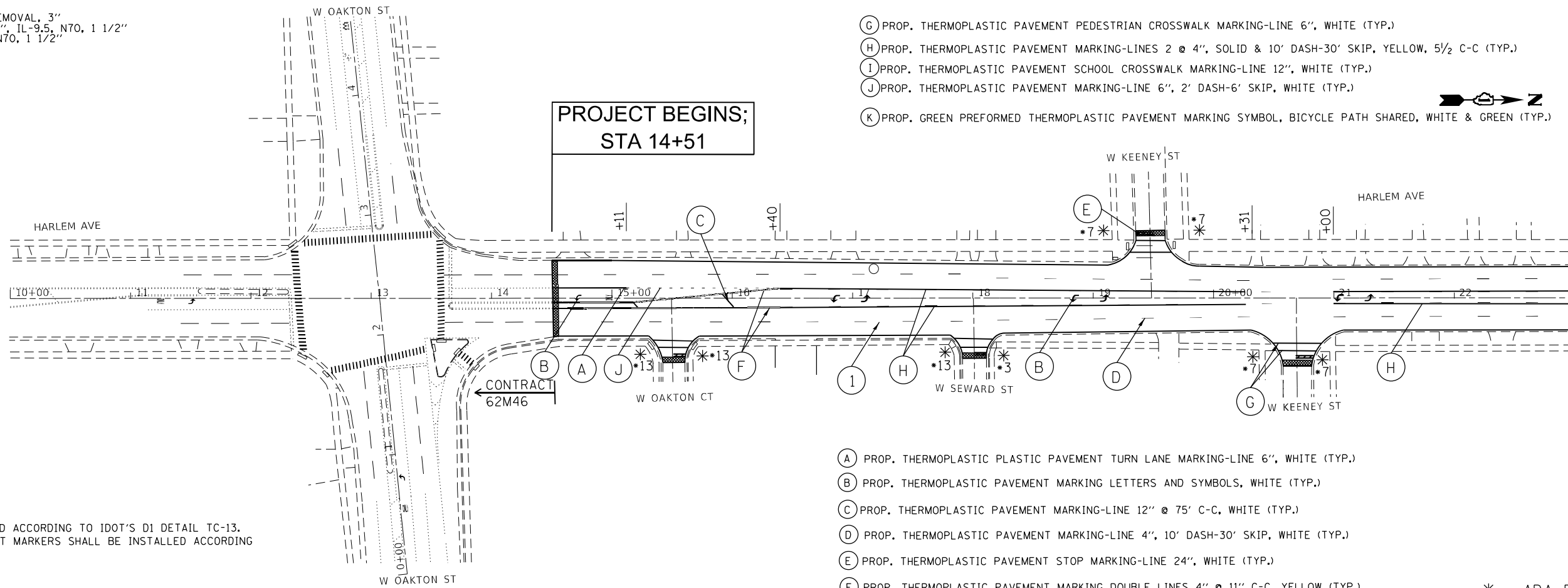

NOTE: PAVEMENT MARKINGS SHALL BE INSTALLED ACCORDING TO IDOT'S D1 DETAIL TC-13.
RAISED REFLECTIVE PAVEMENT MARKERS SHALL BE INSTALLED ACCORDING TO IDOT'S D1 DETAIL TC-11.

- ⓐ PROP. THERMOPLASTIC PLASTIC PAVEMENT TURN LANE MARKING-LINE 6", WHITE (TYP.)
- ⓑ PROP. THERMOPLASTIC PAVEMENT MARKING LETTERS AND SYMBOLS, WHITE (TYP.)
- ⓒ PROP. THERMOPLASTIC PAVEMENT MARKING-LINE 12" @ 75' C-C, WHITE (TYP.)
- ⓓ PROP. THERMOPLASTIC PAVEMENT MARKING-LINE 4", 10' DASH-30' SKIP, WHITE (TYP.)
- ⓔ PROP. THERMOPLASTIC PAVEMENT STOP MARKING-LINE 24", WHITE (TYP.)
- ⓕ PROP. THERMOPLASTIC PAVEMENT MARKING DOUBLE LINES 4" @ 11" C-C, YELLOW (TYP.)
- ⓖ PROP. THERMOPLASTIC PAVEMENT PEDESTRIAN CROSSWALK MARKING-LINE 6", WHITE (TYP.)
- ⓗ PROP. THERMOPLASTIC PAVEMENT MARKING-LINES 2 @ 4", SOLID & 10' DASH-30' SKIP, YELLOW, 5/2 C-C (TYP.)
- ⓘ PROP. THERMOPLASTIC PAVEMENT SCHOOL CROSSWALK MARKING-LINE 12", WHITE (TYP.)
- ⓙ PROP. THERMOPLASTIC PAVEMENT MARKING-LINE 6", 2' DASH-6' SKIP, WHITE (TYP.)
- ⓚ PROP. GREEN PREFORMED THERMOPLASTIC PAVEMENT MARKING SYMBOL, BICYCLE PATH SHARED, WHITE & GREEN (TYP.)

- ⓐ PROP. THERMOPLASTIC PLASTIC PAVEMENT TURN LANE MARKING-LINE 6", WHITE (TYP.)
- ⓑ PROP. THERMOPLASTIC PAVEMENT MARKING LETTERS AND SYMBOLS, WHITE (TYP.)
- ⓒ PROP. THERMOPLASTIC PAVEMENT MARKING-LINE 12" @ 75' C-C, WHITE (TYP.)
- ⓓ PROP. THERMOPLASTIC PAVEMENT MARKING-LINE 4", 10' DASH-30' SKIP, WHITE (TYP.)
- ⓔ PROP. THERMOPLASTIC PAVEMENT STOP MARKING-LINE 24", WHITE (TYP.)
- ⓕ PROP. THERMOPLASTIC PAVEMENT MARKING DOUBLE LINES 4" @ 11" C-C, YELLOW (TYP.)

* = ADA RAMPS

MATCHLINE STA. 23+00.00

- ⓐ PROP. THERMOPLASTIC PLASTIC PAVEMENT TURN LANE MARKING-LINE 6", WHITE (TYP.)
- ⓑ PROP. THERMOPLASTIC PAVEMENT MARKING LETTERS AND SYMBOLS, WHITE (TYP.)
- ⓒ PROP. THERMOPLASTIC PAVEMENT MARKING-LINE 12" @ 75' C-C, WHITE (TYP.)
- ⓓ PROP. THERMOPLASTIC PAVEMENT MARKING-LINE 4", 10' DASH-30' SKIP, WHITE (TYP.)
- ⓔ PROP. THERMOPLASTIC PAVEMENT STOP MARKING-LINE 24", WHITE (TYP.)

- ⓕ PROP. THERMOPLASTIC PAVEMENT MARKING DOUBLE LINES 4" @ 11" C-C, YELLOW (TYP.)
- ⓖ PROP. THERMOPLASTIC PAVEMENT PEDESTRIAN CROSSWALK MARKING-LINE 6", WHITE (TYP.)
- ⓗ PROP. THERMOPLASTIC PAVEMENT MARKING-LINES 2 @ 4", SOLID & 10' DASH-30' SKIP, YELLOW, 5/2 C-C (TYP.)
- ⓘ PROP. THERMOPLASTIC PAVEMENT SCHOOL CROSSWALK MARKING-LINE 12", WHITE (TYP.)
- ⓙ PROP. THERMOPLASTIC PAVEMENT MARKING-LINE 6", 2' DASH-6' SKIP, WHITE (TYP.)
- ⓚ PROP. GREEN PREFORMED THERMOPLASTIC PAVEMENT MARKING SYMBOL, BICYCLE PATH SHARED, WHITE & GREEN (TYP.)

- PROPOSED CURB RAMP IMPROVEMENT
- USE PROJECT DETAIL PD-01A | •1
 - USE PROJECT DETAIL PD-01B | •2
 - USE PROJECT DETAIL PD-01C | •3
 - USE PROJECT DETAIL PD-02A | •4
 - USE PROJECT DETAIL PD-02B | •5
 - USE PROJECT DETAIL PD-02C | •6
 - USE PROJECT DETAIL PD-03A | •7
 - USE PROJECT DETAIL PD-03B | •8
 - USE PROJECT DETAIL PD-04A | •9
 - USE PROJECT DETAIL PD-04B | •10
 - USE PROJECT DETAIL PD-05A | •11
 - USE PROJECT DETAIL PD-05B | •12
 - USE PROJECT DETAIL PD-06A | •13
 - USE PROJECT DETAIL PD-06B | •14

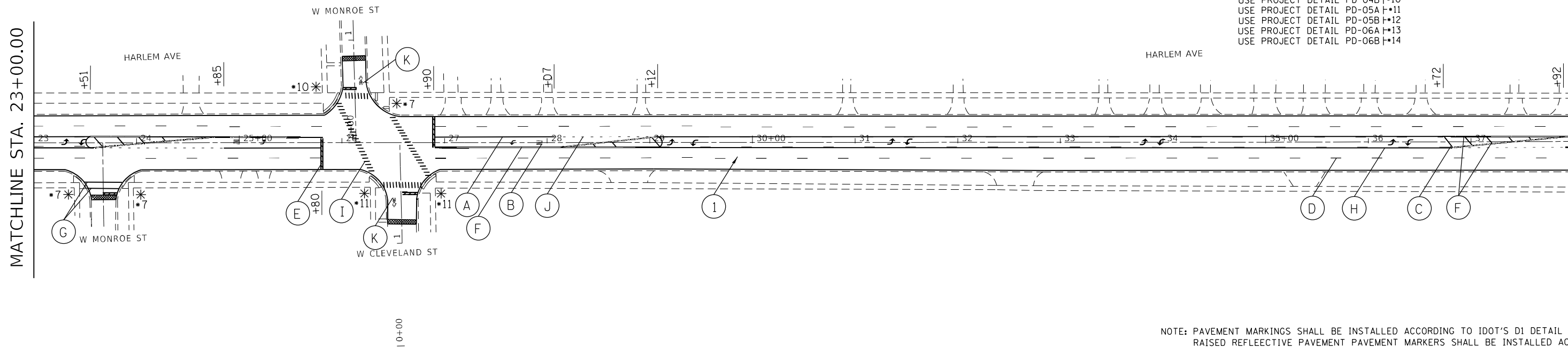

* = ADA RAMPS

- ① PROP. HOT-MIX ASPHALT SURFACE REMOVAL, 3"
- PROP. HMA SURFACE COURSE, MIX "D", IL-9.5, N70, 1 1/2"
- PROP. HMA BINDER COURSE, IL-9.5, N70, 1 1/2"

NOTE: PAVEMENT MARKINGS SHALL BE INSTALLED ACCORDING TO IDOT'S D1 DETAIL TC-13.
RAISED REFLECTIVE PAVEMENT MARKERS SHALL BE INSTALLED ACCORDING TO IDOT'S D1 DETAIL TC-11.

MATCHLINE STA. 38+00.00

MODEL: Default
FILE NAME: p:\projects\62274\62274.dwg
PROJECT: 62274
DRAWN: qureshiya
CHECKED: [blank]
DATE: 12/21/2021

USER NAME = qureshiya	DESIGNED -	REVISED -
PLOT SCALE = 100,0000' / in.	DRAWN -	REVISED -
PLOT DATE = 12/21/2021	CHECKED -	REVISED -
	DATE -	REVISED -

**STATE OF ILLINOIS
DEPARTMENT OF TRANSPORTATION**

HARLEM AVE. (OAKTON ST. TO DEMPSTER ST.) ROADWAY PLAN		F.A.U. RTE. 2766	SECTION 2021-010-R5&SW	COUNTY COOK	TOTAL SHEETS 30	SHEET NO. 7
SCALE: 1"=50'	SHEET 1 OF 3 SHEETS	STA. 10+00.00	TO STA. 38+00.00		CONTRACT NO. 62N74	
ILLINOIS FED. AID PROJECT						

- (A) PROP. THERMOPLASTIC PLASTIC PAVEMENT TURN LANE MARKING-LINE 6", WHITE (TYP.)
- (B) PROP. THERMOPLASTIC PAVEMENT MARKING LETTERS AND SYMBOLS, WHITE (TYP.)
- (C) PROP. THERMOPLASTIC PAVEMENT MARKING-LINE 12" @ 75' C-C, WHITE (TYP.)
- (D) PROP. THERMOPLASTIC PAVEMENT MARKING-LINE 4", 10' DASH-30' SKIP, WHITE (TYP.)
- (E) PROP. THERMOPLASTIC PAVEMENT STOP MARKING-LINE 24", WHITE (TYP.)
- (F) PROP. THERMOPLASTIC PAVEMENT MARKING DOUBLE LINES 4" @ 11" C-C, YELLOW (TYP.)
- (G) PROP. THERMOPLASTIC PAVEMENT PEDESTRIAN CROSSWALK MARKING-LINE 6", WHITE (TYP.)
- (H) PROP. THERMOPLASTIC PAVEMENT MARKING-LINES 2 @ 4", SOLID & 10' DASH-30' SKIP, YELLOW, 5 1/2' C-C (TYP.)
- (I) PROP. THERMOPLASTIC PAVEMENT SCHOOL CROSSWALK MARKING-LINE 12", WHITE (TYP.)
- (J) PROP. THERMOPLASTIC PAVEMENT MARKING-LINE 6", 2' DASH-6' SKIP, WHITE (TYP.)
- (K) PROP. THERMOPLASTIC PAVEMENT MARKING SYMBOL, BICYCLE PATH SHARED, WHITE & GREEN (TYP.)

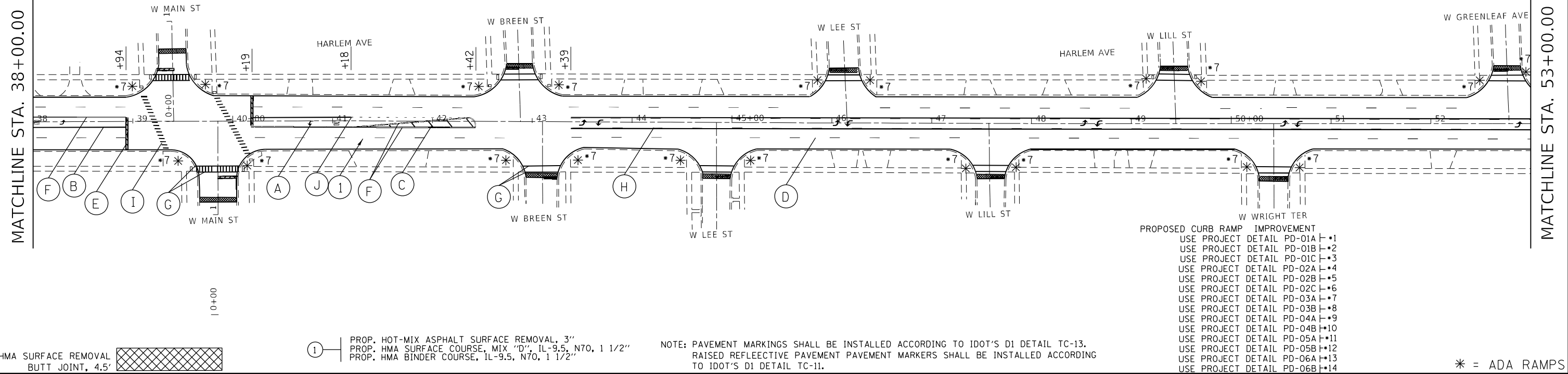

- (A) PROP. THERMOPLASTIC PLASTIC PAVEMENT TURN LANE MARKING-LINE 6", WHITE (TYP.)
- (B) PROP. THERMOPLASTIC PAVEMENT MARKING LETTERS AND SYMBOLS, WHITE (TYP.)
- (C) PROP. THERMOPLASTIC PAVEMENT MARKING-LINE 12" @ 75' C-C, WHITE (TYP.)
- (D) PROP. THERMOPLASTIC PAVEMENT MARKING-LINE 4", 10' DASH-30' SKIP, WHITE (TYP.)
- (E) PROP. THERMOPLASTIC PAVEMENT STOP MARKING-LINE 24", WHITE (TYP.)
- (F) PROP. THERMOPLASTIC PAVEMENT MARKING DOUBLE LINES 4" @ 11" C-C, YELLOW (TYP.)
- (G) PROP. THERMOPLASTIC PAVEMENT PEDESTRIAN CROSSWALK MARKING-LINE 6", WHITE (TYP.)
- (H) PROP. THERMOPLASTIC PAVEMENT MARKING-LINES 2 @ 4", SOLID & 10' DASH-30' SKIP, YELLOW, 5 1/2' C-C (TYP.)
- (I) PROP. THERMOPLASTIC PAVEMENT SCHOOL CROSSWALK MARKING-LINE 12", WHITE (TYP.)
- (J) PROP. THERMOPLASTIC PAVEMENT MARKING-LINE 6", 2' DASH-6' SKIP, WHITE (TYP.)
- (K) PROP. THERMOPLASTIC PAVEMENT MARKING SYMBOL, BICYCLE PATH SHARED, WHITE & GREEN (TYP.)

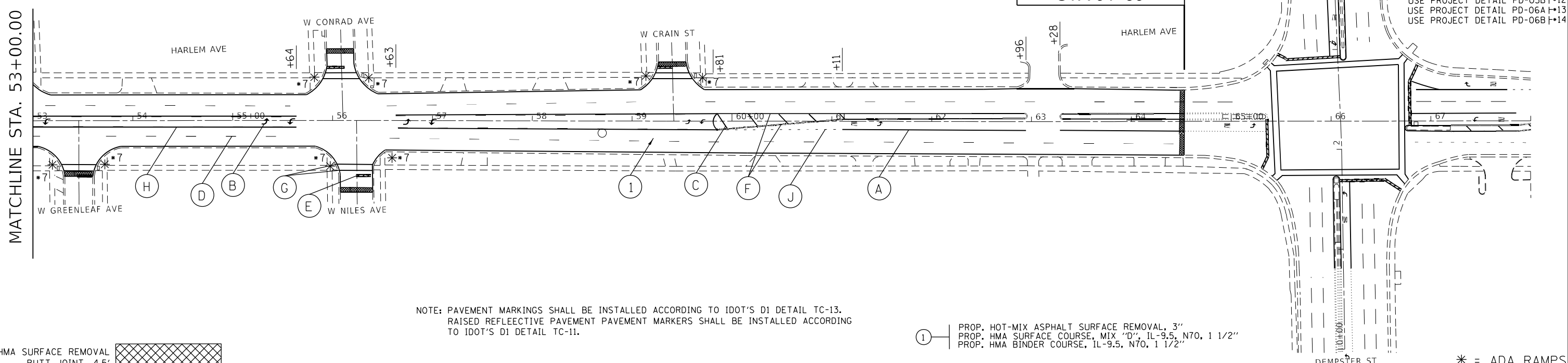

HMA SURFACE REMOVAL BUTT JOINT, 4.5'		(1) PROP. HOT-MIX ASPHALT SURFACE REMOVAL, 3" PROP. HMA SURFACE COURSE, MIX "D", IL-9.5, N70, 1 1/2" PROP. HMA BINDER COURSE, IL-9.5, N70, 1 1/2"		STATE OF ILLINOIS DEPARTMENT OF TRANSPORTATION		HARLEM AVE. (OAKTON ST. TO DEMPSTER ST.) ROADWAY PLAN		F.A.U. RTE. 2766 SECTION 2021-010-R5&SW COUNTY COOK TOTAL SHEETS 30 SHEET NO. 8	
USER NAME = qureshiya		DESIGNED -	REVISED -	SCALE: 1"=50'		SHEET 2 OF 3 SHEETS		STA. 38+00.00 TO STA. 64+00.00	
PLOT SCALE = 100,0000' / in.		DRAWN -	REVISED -	ILLINOIS FED. AID PROJECT					
PLOT DATE = 12/17/2021		CHECKED -	REVISED -	CONTRACT NO. 62N74					
		DATE -	REVISED -						

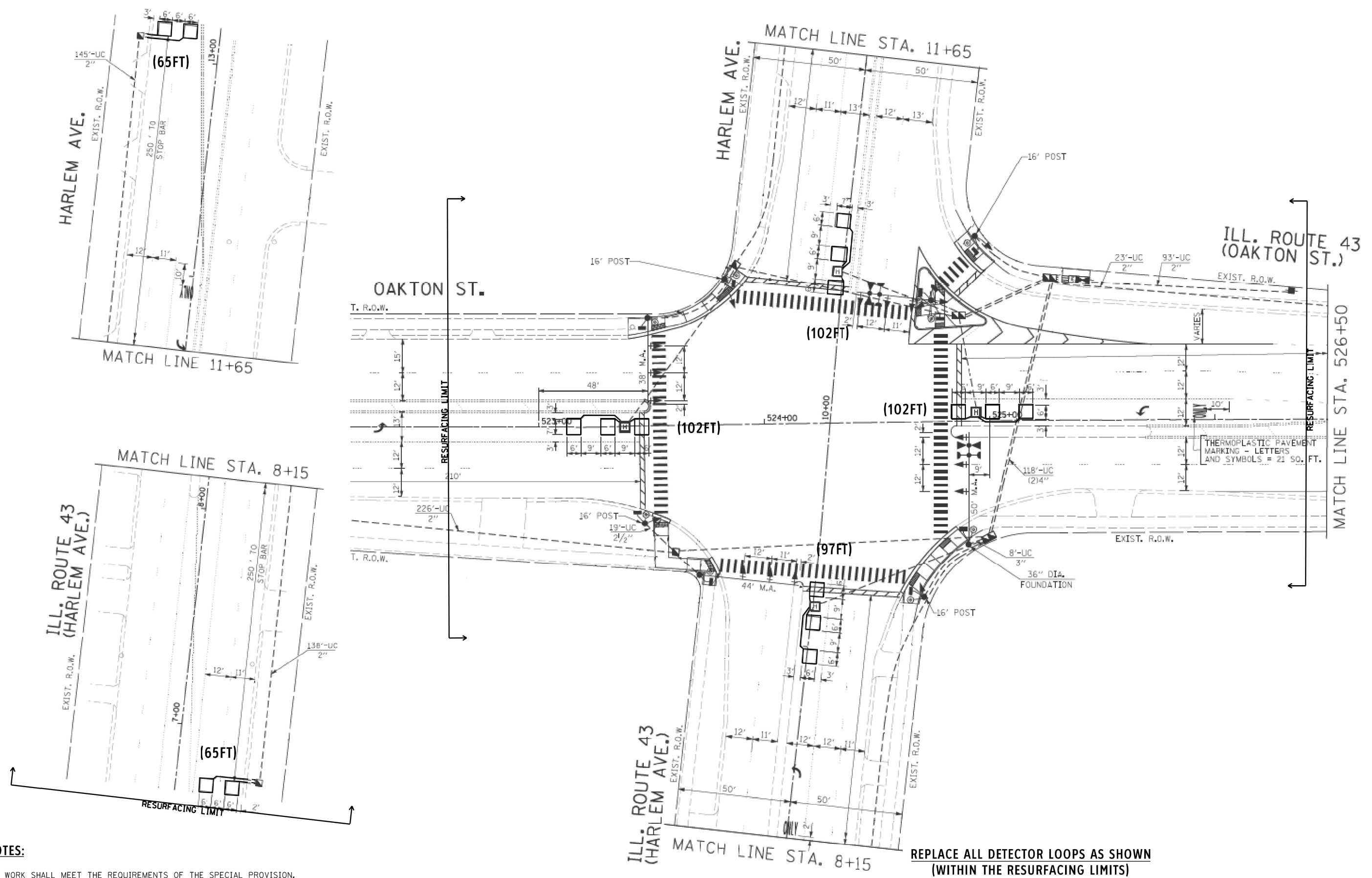

NOTES:

- 1.- WORK SHALL MEET THE REQUIREMENTS OF THE SPECIAL PROVISION, DETECTOR LOOP REPLACEMENT AND/OR INSTALLATION (ROADWAY GRINDING, RESURFACING & PATCHING OPERATIONS).
- 2.- THIS PLAN IS FOR THE SOLE PURPOSE OF DETECTOR LOOP REPLACEMENT.

REPLACE ALL DETECTOR LOOPS AS SHOWN (WITHIN THE RESURFACING LIMITS)

CODE	ITEM	QUANTITY	UNIT
88600600	DETECTOR LOOP REPLACEMENT	533	FOOT

TS#2080

MODEL: Default
 FILE NAME: p:\w\idg\paw_bentley.com\p\id\dot\Documents\DOT_Offices\District_1\Projects\Traffic\Cadd\Traffic\Detector_Loop\RS&S\2080_Harlem_Ave\I\CA\DD\1TS#2080_Harlem_Ave.dgn
 PROJECT: Traffic/Cadd/Traffic/Detector_Loop/RS&S/2080_Harlem_Ave

USER NAME = mezag	DESIGNED - Steven M. Nguyen	REVISED -
	DRAWN - Gonzalo Meza	REVISED -
PLOT SCALE = 40.0000' / 1"	CHECKED - Steven M. Nguyen	REVISED -
PLOT DATE = 11/2/2021	DATE - 10/08/2021	REVISED -

**STATE OF ILLINOIS
DEPARTMENT OF TRANSPORTATION**

**DETECTOR LOOP REPLACEMENT PLAN
HARLEM AVE. AT W. OAKTON STREET**

SCALE: SHEET OF SHEETS STA. TO STA.

F.A.U. RTE. 2766	SECTION 2021-010-RS&SW	COUNTY COOK	TOTAL SHEETS 30	SHEET NO. 9
CONTRACT NO. 62N74				
ILLINOIS FED. AID PROJECT				

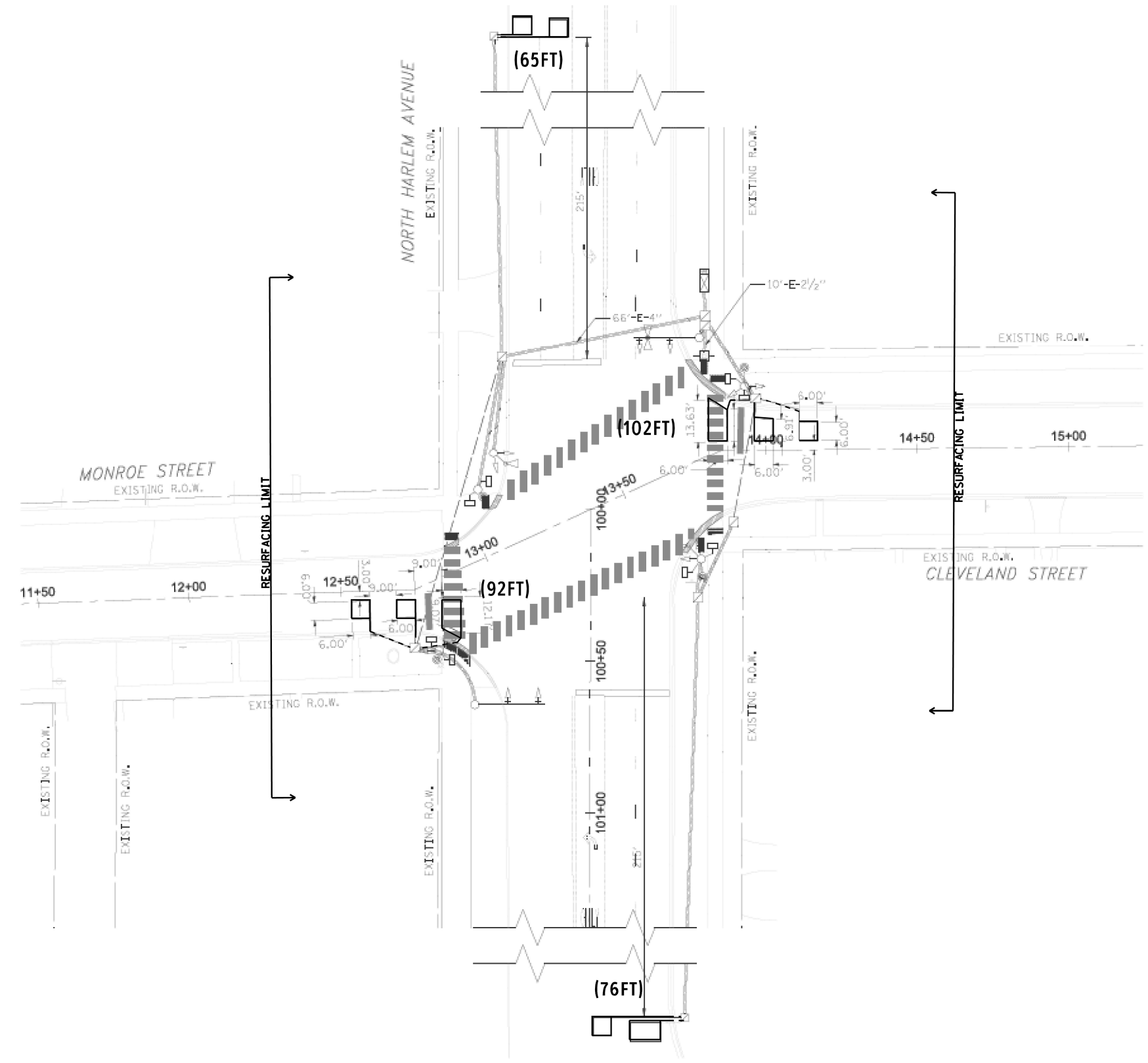

NOTES:

- 1.- WORK SHALL MEET THE REQUIREMENTS OF THE SPECIAL PROVISION, DETECTOR LOOP REPLACEMENT AND/OR INSTALLATION (ROADWAY GRINDING, RESURFACING & PATCHING OPERATIONS).
- 2.- THIS PLAN IS FOR THE SOLE PURPOSE OF DETECTOR LOOP REPLACEMENT.

**REPLACE ALL DETECTOR LOOPS AS SHOWN
(WITHIN THE RESURFACING LIMITS)**

CODE	ITEM	QUANTITY	UNIT
88600600	DETECTOR LOOP REPLACEMENT	335	FOOT

TS#11165

MODEL: Default
 FILE NAME: p:\w\idg\paw_bentley.com\PROJECTS\Traffic\Detector_Loops\PDF\Cadd\62N74_Harlem_Ave\11165_Harlem_Ave\11165_Harlem_Ave_@_Monroe_St.dgn

STATE OF ILLINOIS DEPARTMENT OF TRANSPORTATION				DETECTOR LOOP REPLACEMENT PLAN HARLEM AVE. AT W MONROE ST. (W CLEVELAND ST.)				F.A.U. RTE. 2766	SECTION 2021-010-RS&SW	COUNTY COOK	TOTAL SHEETS 30	SHEET NO. 10
USER NAME = mezag DESIGNED - Steven M. Nguyen DRAWN - Gonzalo Meza PLOT SCALE = 40.0000' / 1" PLOT DATE = 11/2/2021				REVISIONS REVISIONS REVISIONS REVISIONS REVISIONS				SCALE: SHEET OF SHEETS STA. TO STA. ILLINOIS FED. AID PROJECT				

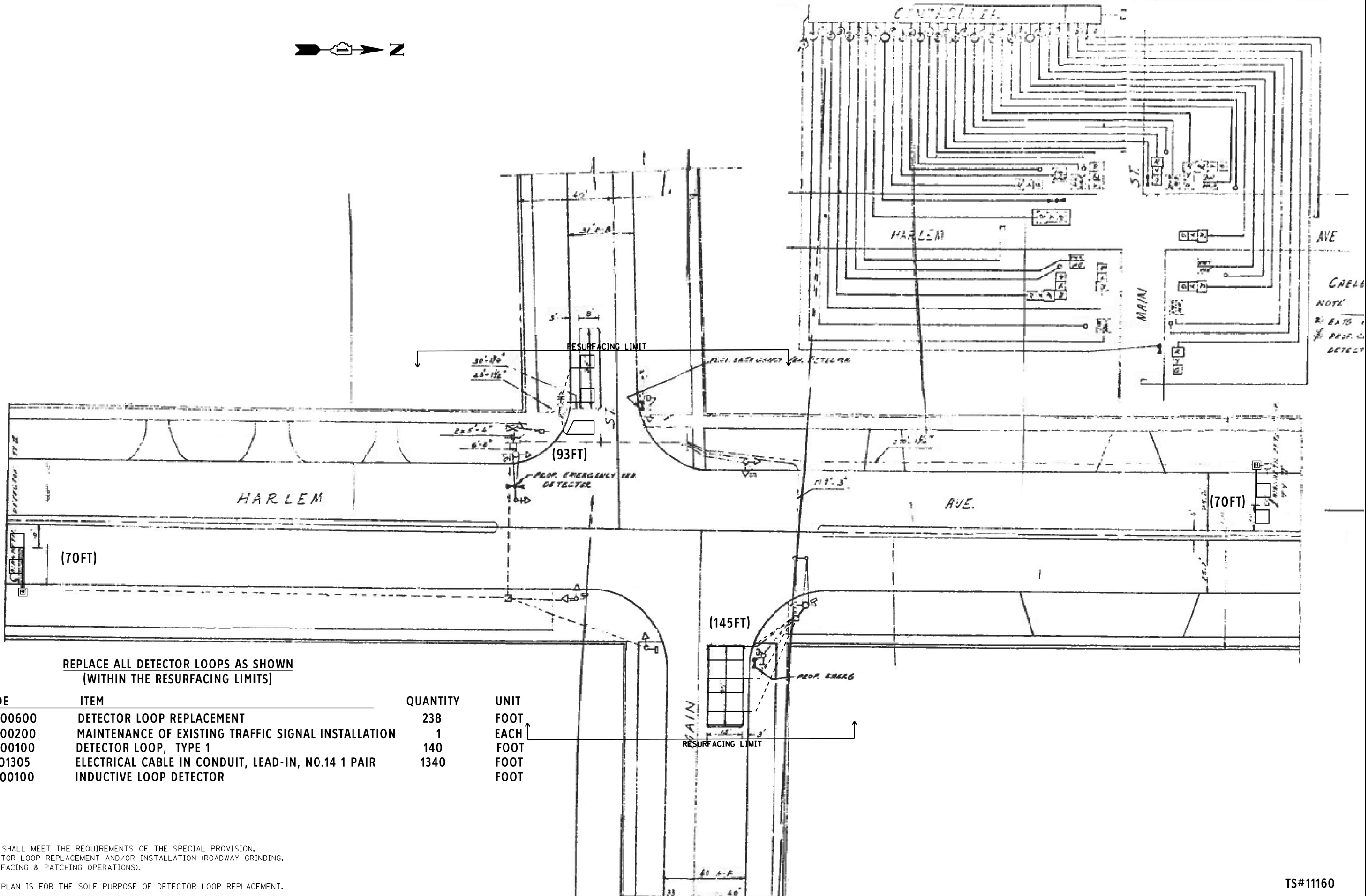
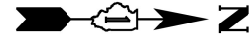

NOTE
 2: EATO
 3: P.S.G.
 DETECT

REPLACE ALL DETECTOR LOOPS AS SHOWN
 (WITHIN THE RESURFACING LIMITS)

CODE	ITEM	QUANTITY	UNIT
88600600	DETECTOR LOOP REPLACEMENT	238	FOOT
85000200	MAINTENANCE OF EXISTING TRAFFIC SIGNAL INSTALLATION	1	EACH
88600100	DETECTOR LOOP, TYPE 1	140	FOOT
87301305	ELECTRICAL CABLE IN CONDUIT, LEAD-IN, NO.14 1 PAIR	1340	FOOT
88500100	INDUCTIVE LOOP DETECTOR		FOOT

NOTES:
 1.- WORK SHALL MEET THE REQUIREMENTS OF THE SPECIAL PROVISION, DETECTOR LOOP REPLACEMENT AND/OR INSTALLATION (ROADWAY GRINDING, RESURFACING & PATCHING OPERATIONS).
 2.- THIS PLAN IS FOR THE SOLE PURPOSE OF DETECTOR LOOP REPLACEMENT.

MODEL: Default
 FILE: M:\epr\pww\dwg\benhdy.com\PROJECTS\Traffic\Documents\DOT_Offices\District_1\Projects\Traffic\CADD\Traffic\Detector_Loop\PDF\Cadd\62N74_Harlem_Ave\CAD\03TS4-11160_Harlem_Ave_V_Main_St.dgn

STATE OF ILLINOIS
 DEPARTMENT OF TRANSPORTATION

DETECTOR LOOP REPLACEMENT PLAN
 HARLEM AVE. AT W MAIN ST.

TS#11160

USER NAME = mezag	DESIGNED - Steven M. Nguyen	REVISED -
	DRAWN - Gonzalo Meza	REVISED -
PLOT SCALE = 40.0000' / 1"	CHECKED - Steven M. Nguyen	REVISED -
PLOT DATE = 11/2/2021	DATE - 10/08/2021	REVISED -

F.A.U. RTE. 2766	SECTION 2021-010-RS&SW	COUNTY COOK	TOTAL SHEETS 30	SHEET NO. 11
SCALE: SHEET OF SHEETS STA. TO STA.				
ILLINOIS FED. AID PROJECT CONTRACT NO. 62N74				

MODEL: Default
 FILE NAME: p:\w\idc\pw_bentley.com\PROJECTS\Traffic\Documents\DOT_Offices\District_1\Projects\Traffic\CADD\Traffic\Detector_Loops\PDF\Cadd\62N74_Harlem_Ave\Harlem_Ave\1220_Harlem_Ave_62N74.dgn

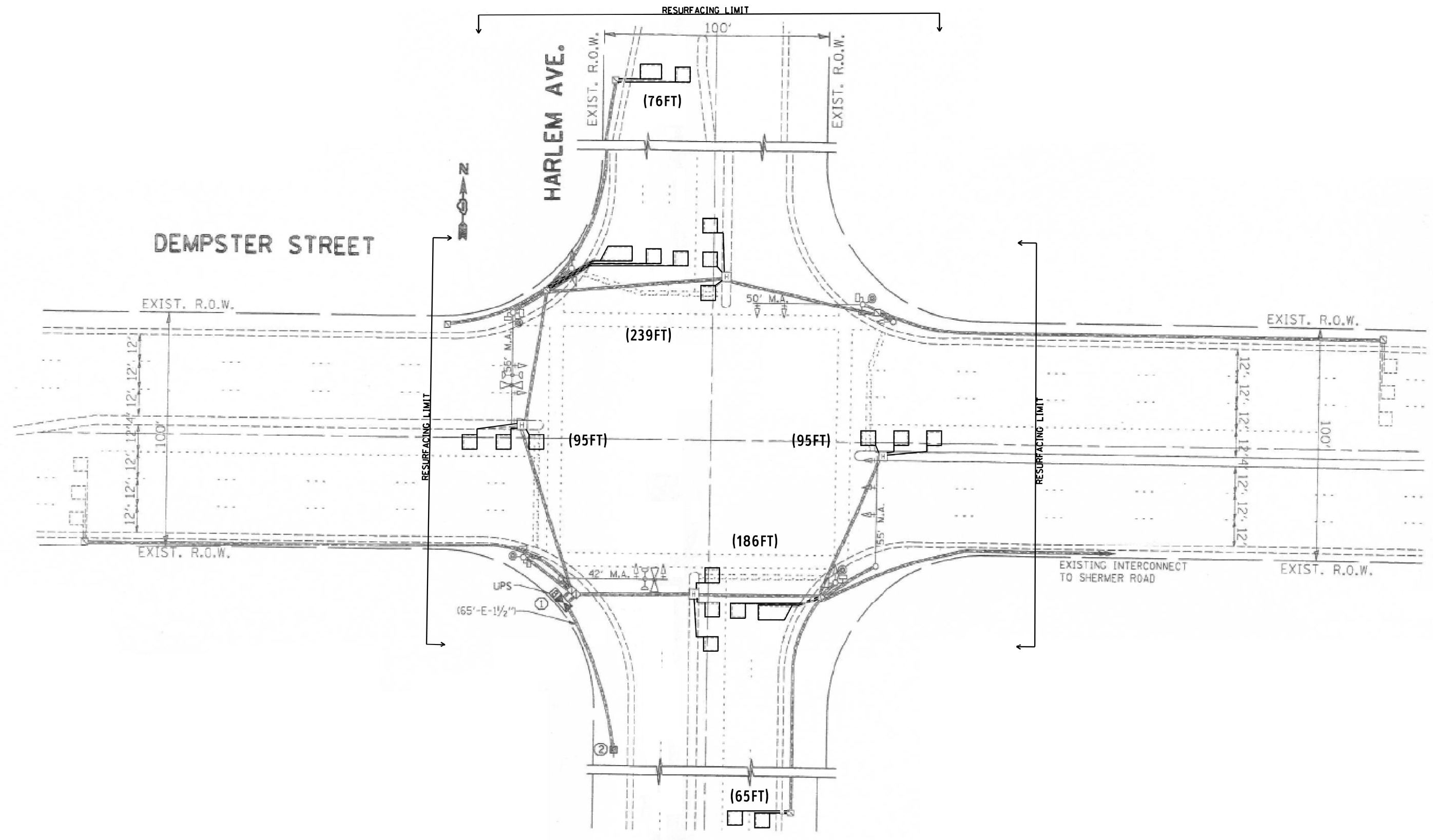

NOTES:

- 1.- WORK SHALL MEET THE REQUIREMENTS OF THE SPECIAL PROVISION, DETECTOR LOOP REPLACEMENT AND/OR INSTALLATION (ROADWAY GRINDING, RESURFACING & PATCHING OPERATIONS).
- 2.- THIS PLAN IS FOR THE SOLE PURPOSE OF DETECTOR LOOP REPLACEMENT.

**REPLACE ALL DETECTOR LOOPS AS SHOWN
 (WITHIN THE RESURFACING LIMITS)**

CODE	ITEM	QUANTITY	UNIT
88600600	DETECTOR LOOP REPLACEMENT	756	FOOT

TS#1220

USER NAME = mezag	DESIGNED - Steven M. Nguyen	REVISED -
	DRAWN - Gonzalo Meza	REVISED -
PLOT SCALE = 40.0000' / 1"	CHECKED - Steven M. Nguyen	REVISED -
PLOT DATE = 11/2/2021	DATE - 10/08/2021	REVISED -

**STATE OF ILLINOIS
 DEPARTMENT OF TRANSPORTATION**

**DETECTOR LOOP REPLACEMENT PLAN
 HARLEM AVE. AT DEMPSTER ST.**

SCALE: SHEET OF SHEETS STA. TO STA.

F.A.U. RTE.	SECTION	COUNTY	TOTAL SHEETS	SHEET NO.
2766	2021-010-RS&SW	COOK	30	12
CONTRACT NO. 62N74				
ILLINOIS FED. AID PROJECT				

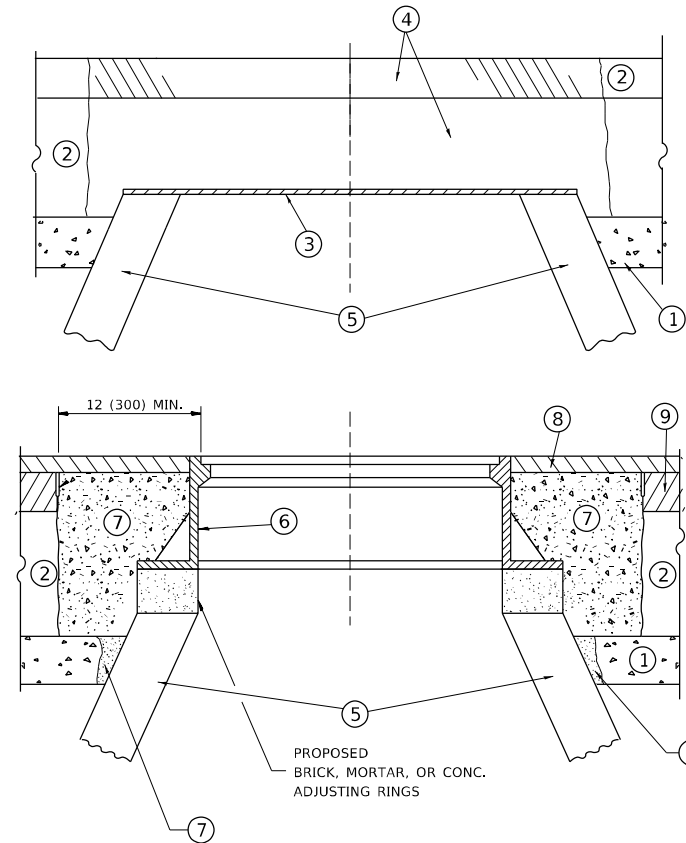

CONSTRUCTION PROCEDURES

STAGE 1 (BEFORE PAVEMENT MILLING)

- A) REMOVE A MINIMUM OF 12 (300) OF THE PAVEMENT FROM AROUND THE STRUCTURE.
- B) REMOVE THE EXISTING FRAME AND LID FROM THE STRUCTURE.
- C) COVER THE STRUCTURE OPENING WITH A 36 (900) DIAMETER METAL PLATE.
- D) BACKFILL WITH CRUSHED STONE AND A MINIMUM 1½ (40) THICK HMA SURFACE MIX APPROVED BY THE ENGINEER.

STAGE 2 (AFTER PAVEMENT MILLING)

- A) REMOVE THE HMA SURFACE MIX AND CRUSHED STONE.
- B) INSTALL THE FRAME AND LID; ADJUST THE FRAME TO ITS FINAL SURFACE ELEVATION.
- C) THE SURROUNDING SPACE SHALL BE FILLED WITH CLASS PP-1 * CONCRETE TO THE ELEVATION OF THE SURFACE OF THE EXISTING BASE COURSE OR THE BINDER COURSE.

* UNLESS OTHERWISE SPECIFIED IN THE PLANS.

THE PROCEDURE EXPLAINED ABOVE SHALL CONFORM TO THE APPLICABLE PORTIONS OF SECTIONS 353, 406, 602, AND 603 OF THE STANDARD SPECIFICATIONS EXCEPT THAT "THE CONTRACTOR SHALL ADJUST THE STRUCTURES TO THE FINISHED PAVEMENT ELEVATION NO MORE THAN 5 CALENDAR DAYS PRIOR TO PLACEMENT OF THE FINAL LIFT OF SURFACE UNLESS APPROVED BY THE ENGINEER."

LEGEND

- ① SUB-BASE GRANULAR MATERIAL
- ② EXISTING PAVEMENT
- ③ 36 (900) DIAMETER METAL PLATE
- ④ PROPOSED CRUSHED STONE AND HMA SURFACE MIX
- ⑤ EXISTING STRUCTURE
- ⑥ FRAME AND LID (SEE NOTES)
- ⑦ CLASS PP-1 *CONCRETE
- ⑧ PROPOSED HMA SURFACE COURSE
- ⑨ PROPOSED HMA BINDER COURSE

LOCATION OF STRUCTURES

THE CONTRACTOR WILL BE REQUIRED TO KEEP A RECORD OF THE LOCATIONS OF THE BURIED STRUCTURES ACCORDING TO THE STATION AND DISTANCE LEFT OR RIGHT OF THE CENTERLINE OF PAVEMENT. UPON COMPLETION OF THE WORK, THE CONTRACTOR WILL DELIVER THE RECORD TO THE ENGINEER.

BASIS OF PAYMENT

REMOVING FRAMES AND LIDS ON DRAINAGE AND UTILITY STRUCTURES IN THE PAVEMENT PRIOR TO MILLING, AND ADJUSTING TO FINAL GRADE PRIOR TO PLACING THE SURFACE COURSE, WILL BE PAID FOR AT THE CONTRACT UNIT PRICE EACH FOR "FRAMES AND LIDS TO BE ADJUSTED (SPECIAL)."

THIS WORK WILL NOT BE PAID FOR WHEN DRAINAGE AND UTILITY STRUCTURES ARE SPECIFIED FOR PAYMENT AS STRUCTURE RECONSTRUCTION.

NEW FRAMES AND LIDS, WHEN SPECIFIED, WILL BE PAID FOR SEPARATELY.

NOTES

EXISTING BROKEN FRAMES AND LIDS SHALL BE REMOVED AND DISPOSED OF BY THE CONTRACTOR AND SHALL BE REPLACED AS DIRECTED BY THE ENGINEER. REPLACEMENT FRAMES AND LIDS WILL BE PAID FOR IN ACCORDANCE WITH ARTICLE 109.04 OF THE STANDARD SPECIFICATIONS UNLESS A SEPARATE PAY ITEM HAS BEEN PROVIDED.

IF THE EXISTING LIDS ARE OPEN, THE FRAME WILL BE ADJUSTED TO THE ELEVATION OF THE MILLED PAVEMENT SURFACE PRIOR TO THE MILLING OPERATION. THE FRAME WILL NOT BE REMOVED AND COVERED BY THE METAL PLATE.

CITY OF CHICAGO CASTINGS ARE THE PROPERTY OF THE CITY AND THE CONTRACTOR SHALL NOTIFY THE CITY FOR REMOVAL AND DISPOSITION OF THE CASTINGS.

THE METAL PLATE USED TO COVER THE STRUCTURE SHALL REMAIN THE PROPERTY OF THE CONTRACTOR.

WHEN STRUCTURES ARE TO BE ADJUSTED OR RECONSTRUCTED, THE LOWERING AND RAISING OF THE FRAMES AND LIDS WILL NOT BE PAID FOR SEPARATELY BUT WILL BE INCLUDED IN THE COST OF THE CORRESPONDING PAY ITEM.

DETAILS FOR FRAMES AND LIDS ADJUSTMENT WITH MILLING

ALL DIMENSIONS ARE IN INCHES (MILLIMETERS) UNLESS OTHERWISE SHOWN

MODEL: Default
 FILE NAME: p:\ultra\paw\benefit.com\PIV\DOT\Documents\DOT\offices\Dir\rdet_1\Project\1011242\1\CAD\data\Design\Bd6St.dgn

USER NAME = qureshiya	DESIGNED - R. SHAH	REVISED - R. WEDEMAN 05-14-04
	DRAWN -	REVISED - R. BORO 01-01-07
PLOT SCALE = 100,0000' / in.	CHECKED -	REVISED - R. BORO 03-09-11
PLOT DATE = 12/17/2021	DATE - 10-25-94	REVISED - R. BORO 12-06-11

**STATE OF ILLINOIS
DEPARTMENT OF TRANSPORTATION**

**DETAILS FOR
FRAMES AND LIDS ADJUSTMENT WITH MILLING**

SCALE: NONE SHEET 1 OF 1 SHEETS STA. TO STA.

F.A.U. RTE.	SECTION	COUNTY	TOTAL SHEETS	SHEET NO.
2766	2021-010-RS&SW	COOK	30	13
BD600-03 (BD-8)		CONTRACT NO. 62N74		
ILLINOIS FED. AID PROJECT				

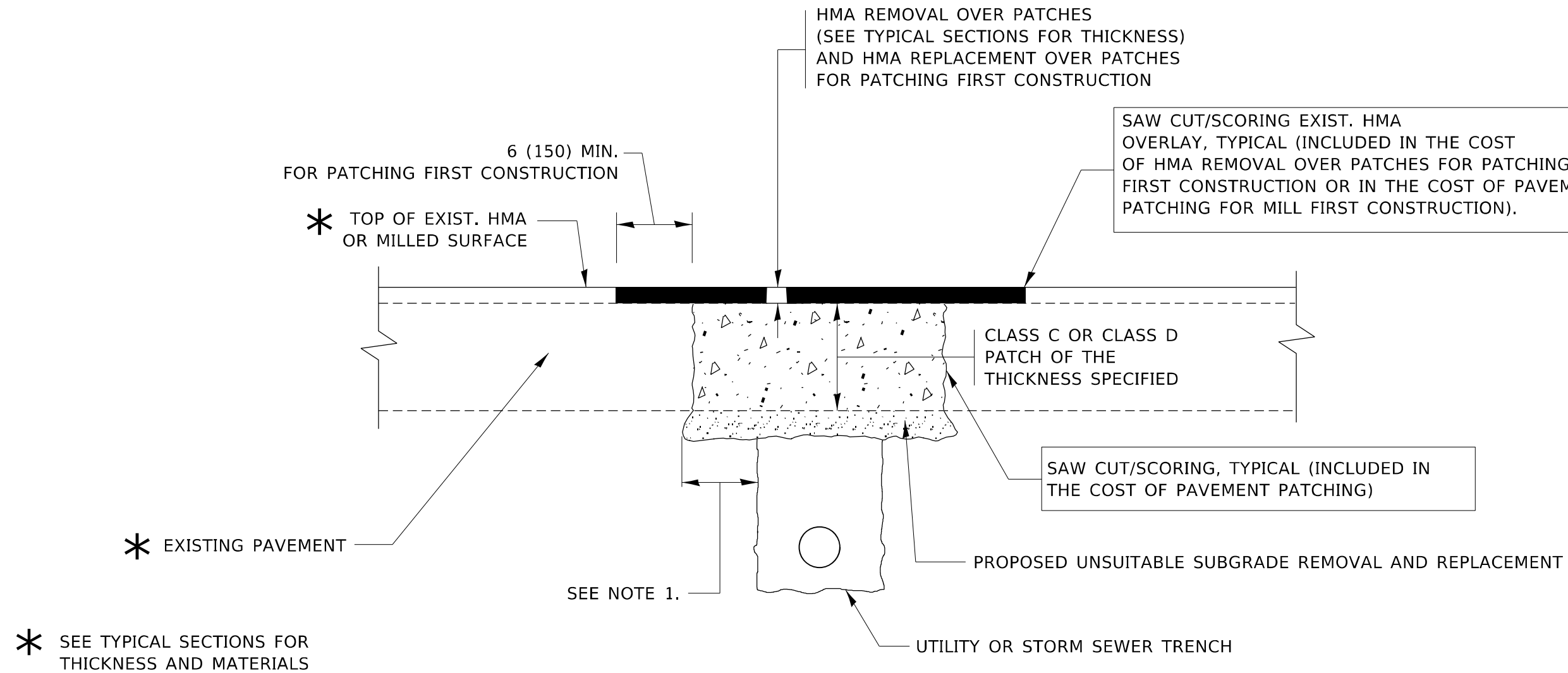

NOTES:

1. THE WIDTH OF THE FULL DEPTH PATCH OVER A TRENCH SHALL BE 12 (300) WIDER ON EACH SIDE OF THE TRENCH.
2. FOR METHOD OF MEASUREMENT AND BASIS OF PAYMENT, SEE RECURRING SPECIAL PROVISION "PATCHING WITH HOT-MIX ASPHALT OVERLAY REMOVAL".

SEQUENCE OF CONSTRUCTION (PATCHING FIRST)

1. REMOVE THE EXISTING HMA MATERIAL OVER THE AREA TO BE PATCHED.
2. REMOVE AND REPLACE WITH CLASS C OR D PATCH.
3. REPLACE HMA MATERIAL OVER THE AREA TO BE PATCHED.

SEQUENCE OF CONSTRUCTION (MILLING FIRST)

1. MILL HMA FIRST IF THERE IS AT LEAST 4½ INCHES OR MORE OF HMA MATERIAL ON TOP OF THE EXISTING PAVEMENT OR IF THE PAVEMENT IS FULL DEPTH HMA. A MINIMUM OF 2 INCHES OF HMA MATERIAL SHALL BE IN PLACE AFTER MILLING.
2. REMOVE AND REPLACE WITH FULL DEPTH CLASS D PATCHES TO TOP OF MILLED SURFACE.

ALL DIMENSIONS ARE IN INCHES (MILLIMETERS) UNLESS OTHERWISE SHOWN.

MODEL: Default
FILE: hma15.pwd
PROJECT: \\project\112421\CADD\data\Design\Bd400.dgn

USER NAME = qureshiya	DESIGNED - R. SHAH	REVISED - A. ABBAS 04-27-98
	DRAWN -	REVISED - R. BORO 01-01-07
PLOT SCALE = 100,0000' / in.	CHECKED -	REVISED - R. BORO 09-04-07
PLOT DATE = 12/17/2021	DATE - 10-25-94	REVISED - K. ENG 10-27-08

STATE OF ILLINOIS
DEPARTMENT OF TRANSPORTATION

PAVEMENT PATCHING FOR
HMA SURFACED PAVEMENT

SCALE: NONE SHEET 1 OF 1 SHEETS STA. TO STA.

F.A.U. RTE.	SECTION	COUNTY	TOTAL SHEETS	SHEET NO.
2766	2021-010-RS&SW	COOK	30	14
BD400-04 (BD-22)			CONTRACT NO. 62N74	
ILLINOIS FED. AID PROJECT				

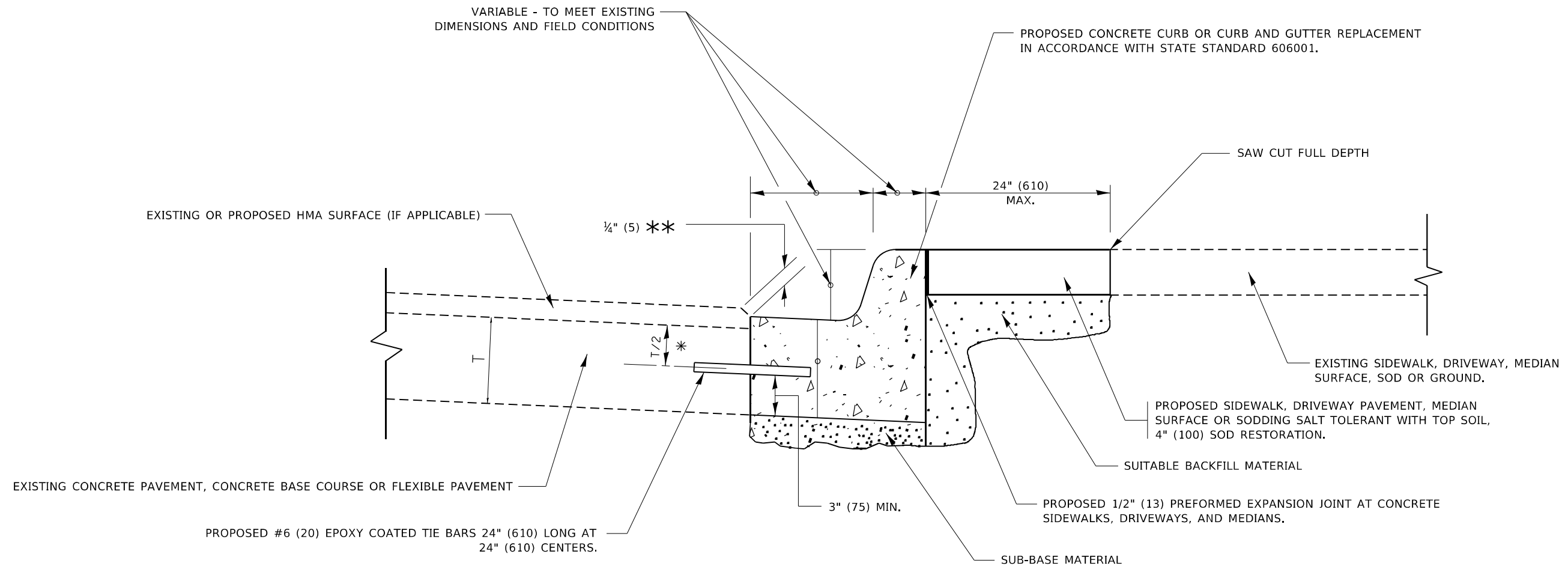

- * 3" (75) MINIMUM FROM TOP AND BOTTOM OF THE CONCRETE PAVEMENT OR BASE COURSE.
- ** IF THE FINAL SURFACE OF THE PAVEMENT IS CONCRETE, THE GUTTER IS TO BE FLUSH WITH THE PAVEMENT.

CURB OR CURB AND GUTTER REMOVAL AND REPLACEMENT

ALL DIMENSIONS ARE IN INCHES (MILLIMETERS) UNLESS OTHERWISE SHOWN.

MODEL: Default
FILE: \\blm\p\project\aw\beadefy.com\PIV\DOT\Documents\DOT\Office\Dir\rdet_1\Project\11242\ICADD\data\Design\BdRst.dgn

USER NAME = qureshiya	DESIGNED - A. HOUSEH	REVISED - A. ABBAS 03-21-97
	DRAWN -	REVISED - M. GOMEZ 01-22-01
PLOT SCALE = 100,0000 ' / in.	CHECKED -	REVISED - R. BORO 12-15-09
PLOT DATE = 12/17/2021	DATE - 03-11-94	REVISED - K. SMITH 07-11-19

**STATE OF ILLINOIS
DEPARTMENT OF TRANSPORTATION**

**CURB OR CURB AND GUTTER
REMOVAL AND REPLACEMENT**

SCALE: NONE SHEET 1 OF 1 SHEETS STA. TO STA.

F.A.U. RTE.	SECTION	COUNTY	TOTAL SHEETS	SHEET NO.
2766	2021-010-RS&SW	COOK	30	15
BD600-06 (BD-24)		CONTRACT NO. 62N74		
ILLINOIS FED. AID PROJECT				

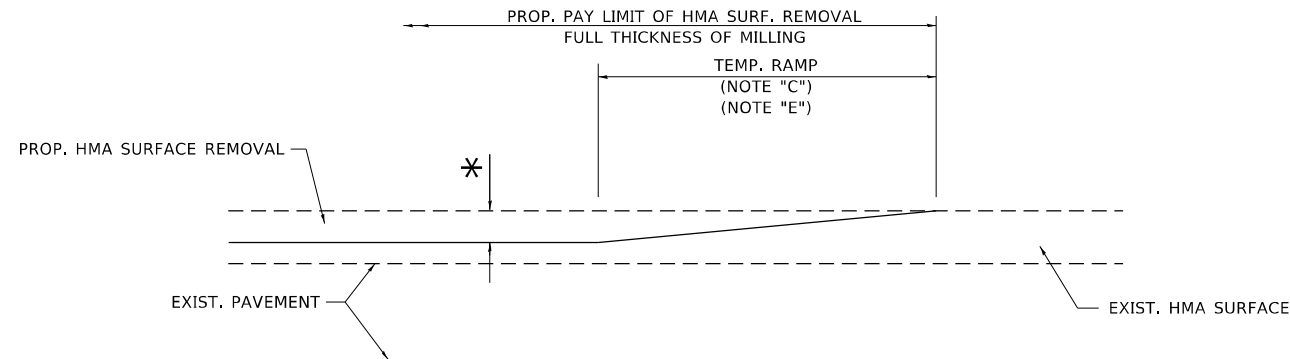

MILLED TEMPORARY RAMP
(FOR BUTT JOINT AND HMA TAPER SEE DETAIL BELOW)

OPTION 1

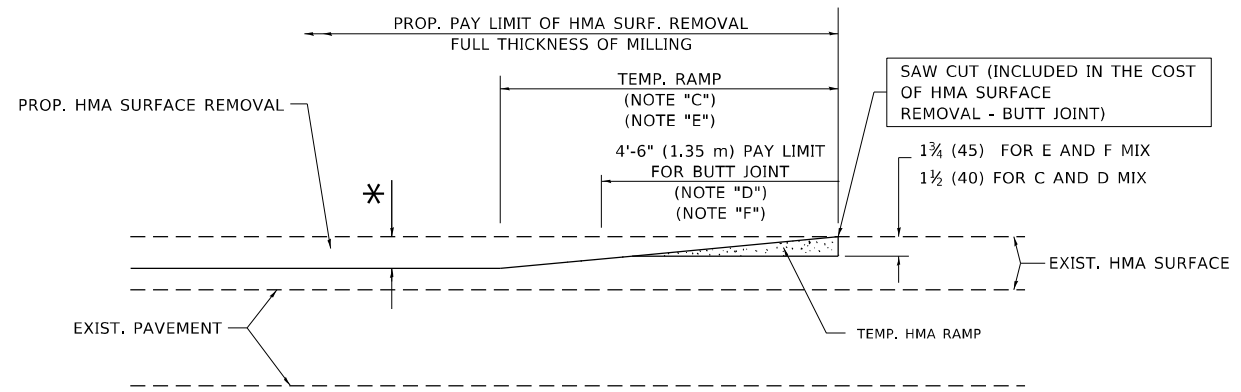

HMA CONSTRUCTED TEMPORARY RAMP
(FOR BUTT JOINT AND HMA TAPER SEE DETAIL BELOW)

OPTION 2
TYPICAL TEMPORARY RAMP

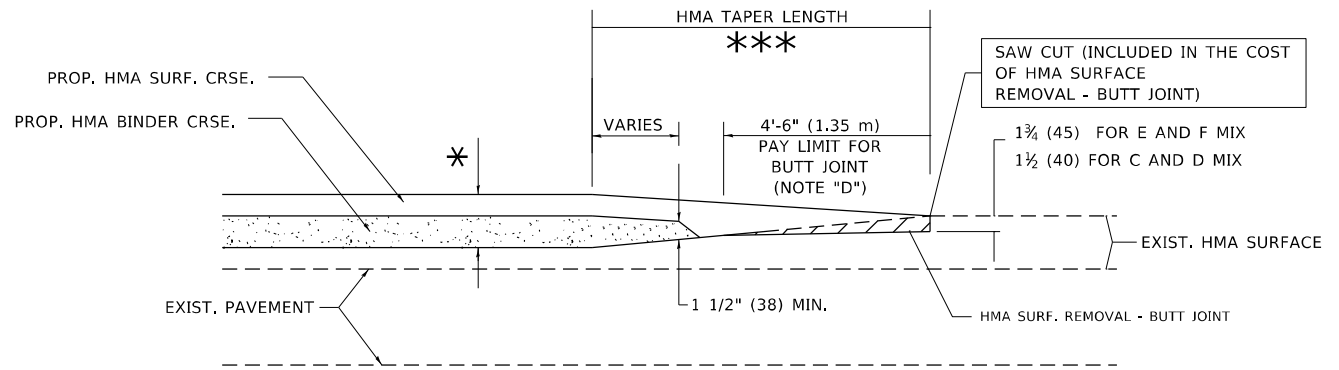

BUTT JOINT AND HMA TAPER

TYPICAL BUTT JOINT AND HMA TAPER FOR MILLING AND RESURFACING

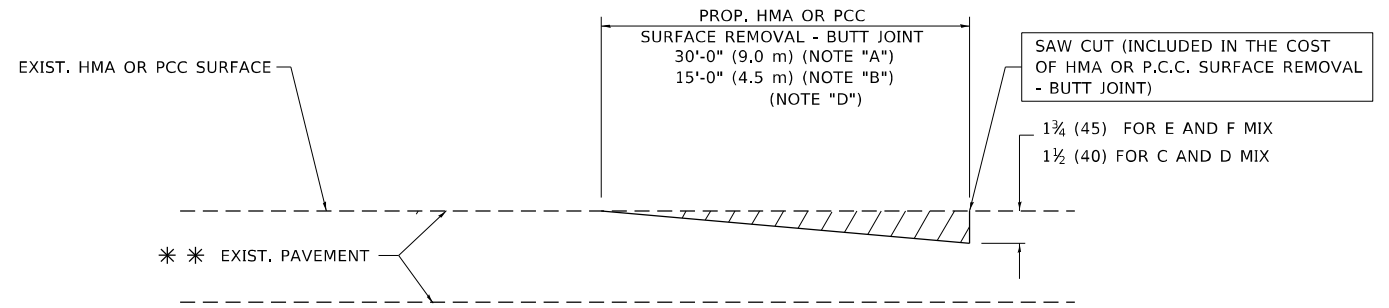

BUTT JOINT DETAIL

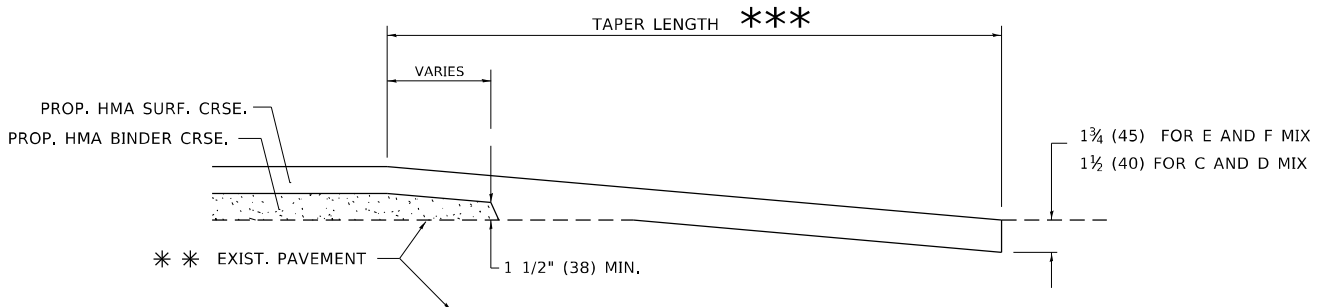

HMA TAPER DETAIL

TYPICAL BUTT JOINT AND HMA TAPER FOR RESURFACING ONLY

** PC CONCRETE, HMA OR HMA RESURFACED PAVEMENT.

NOTES

- A. MAINLINE ROADWAYS AND MAJOR SIDE ROADS.
- B. MINOR SIDE ROADS.
- C. THE TEMP. RAMP SHALL BE CONSTRUCTED IMMEDIATELY UPON REMOVAL OF THE EXISTING HMA SURFACE.
- D. THE BUTT JOINT SHALL BE CONSTRUCTED IMMEDIATELY PRIOR TO PLACING THE PROPOSED HMA COURSES.
- E. TAPER THE TEMP. RAMP AT A RATE OF 3'-0" (900 mm) PER 1 INCH (25 mm) OF MILLING THICKNESS.
- F. INSTALLATION AND REMOVAL OF THE 4'-6" (1.35 m) TEMP. RAMP IS INCLUDED IN COST OF HMA SURFACE REMOVAL - BUTT JOINT.
* SEE TYPICAL SECTIONS FOR MILLING THICKNESS.
- G. SEE ARTICLE 406.08 AND 406.14 OF THE STANDARD SPECIFICATIONS FOR "HMA AND/OR PCC SURFACE REMOVAL, BUTT JOINT".
*** 20'-0" (6.1 m) PER 1 (25) RESURFACING (NOTE "A")
10'-0" (3.0 m) PER 1 (25) RESURFACING (NOTE "B")

BASIS OF PAYMENT

THE BUTT JOINT WILL BE PAID FOR AT THE CONTRACT UNIT PRICE PER SQUARE YARD (SQUARE METER) FOR "HOT-MIX ASPHALT SURFACE REMOVAL - BUTT JOINT" OR FOR "PORTLAND CEMENT CONCRETE SURFACE REMOVAL - BUTT JOINT".

ALL DIMENSIONS ARE IN INCHES (MILLIMETERS) UNLESS OTHERWISE SHOWN.

MODEL: Default
FILE: \\nafe-pw-bentley.com\PWD\DOT\Documents\DOT Office\Bentley\11\Project\11242\ICAD\data\Design\BtEst.dgn

USER NAME = qureshiya	DESIGNED - M. DE YONG	REVISED - R. SHAH 10-25-94
PLOT SCALE = 100,0000 ' / in.	CHECKED -	REVISED - A. ABBAS 03-21-97
PLOT DATE = 12/17/2021	DATE - 06-13-90	REVISED - M. GOMEZ 04-06-01
		REVISED - R.BORO 01-01-07

**STATE OF ILLINOIS
DEPARTMENT OF TRANSPORTATION**

BUTT JOINT AND HMA TAPER DETAILS	
SCALE: NONE	SHEET 1 OF 1 SHEETS STA. TO STA.

F.A.U. RTE.	SECTION	COUNTY	TOTAL SHEETS	SHEET NO.
2766	2021-010-RS&SW	COOK	30	16
BD400-05 BD32		CONTRACT NO. 62N74		
ILLINOIS FED. AID PROJECT				

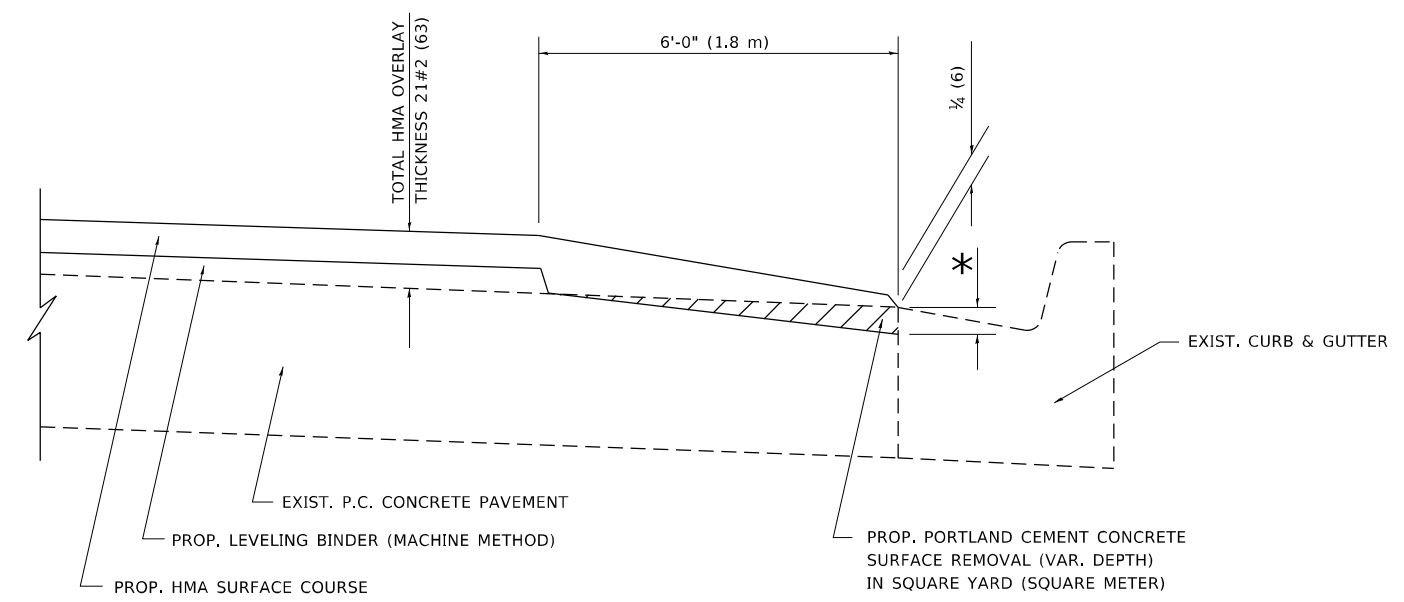

**HMA TAPER AT
EDGE OF P.C. PAVEMENT**

HMA SURFACE	THICKNESS	LEVELING BINDER	THICKNESS	* MILLING AT GUTTER FLAG
C OR D	1 1/2 (38)	1	(25)	1 1/4 (33)
E	1 3/4 (44)	3/4	(19)	1 1/2 (38)

ALL DIMENSIONS ARE IN INCHES (MILLIMETERS) UNLESS OTHERWISE SHOWN.

MODEL: Default
 FILE: hma_taper.dwg
 PLOT DATE: 12/17/2021
 PROJECT: I:\Projects\12421\12421\CADD\Drawings\Design\Bd33\Bd33.dgn

USER NAME = qureshiya	DESIGNED - R. SHAH	REVISED - A. ABBAS 05-05-9
PLOT SCALE = 100,0000 ' / in.	DRAWN - JIS	REVISED - E. GOMEZ 12-21-00
PLOT DATE = 12/17/2021	CHECKED - A. ABBAS	REVISED - R. BORO 01-01-07
	DATE - 09-10-94	REVISED - JP CHANG 07-08-16

**STATE OF ILLINOIS
DEPARTMENT OF TRANSPORTATION**

HMA TAPER AT EDGE OF P.C. PAVEMENT			
SCALE: NONE	SHEET 1 OF 1 SHEETS	STA.	TO STA.

F.A.U. RTE.	SECTION	COUNTY	TOTAL SHEETS	SHEET NO.
2766	2021-010-RS&SW	COOK	30	17
BD400-06 (BD33)		CONTRACT NO. 62N74		
ILLINOIS FED. AID PROJECT				

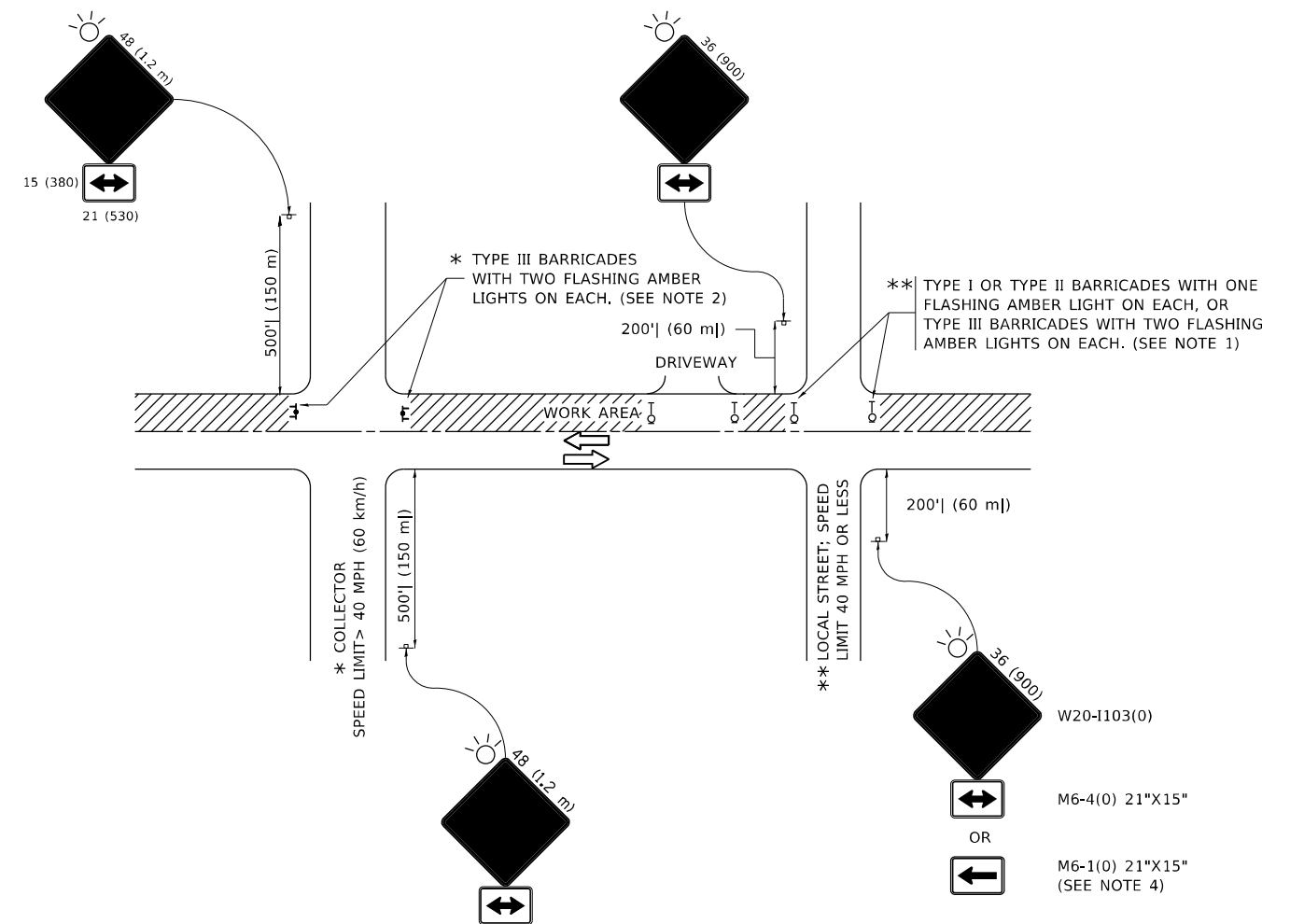

NOTES:

1. SIDE ROAD WITH A SPEED LIMIT OF 40 MPH (60 km/h) OR LESS AS SHOWN ON THE DRAWING AND AS DIRECTED BY THE ENGINEER:
 - a) ONE "ROAD CONSTRUCTION AHEAD" SIGN 36 x 36 (900x900) WITH A FLASHER MOUNTED ON IT APPROXIMATELY 200' (60 m) IN ADVANCE OF THE MAIN ROUTE.
 - b) THE CLOSED PORTION OF THE MAIN ROUTE SHALL BE PROTECTED BY BLOCKING WITH TYPE I, TYPE II OR TYPE III BARRICADES, 1/3 OF THE CROSS SECTION OF THE CLOSED PORTION.
2. SIDE ROAD WITH A SPEED LIMIT GREATER THAN 40 MPH (60 km/h) AS SHOWN ON THE DRAWING AND AS DIRECTED BY THE ENGINEER:
 - a) ONE "ROAD CONSTRUCTION AHEAD" SIGN 48 x 48 (1.2 m x 1.2 m) WITH A FLASHER MOUNTED ON IT APPROXIMATELY 500' (150 m) IN ADVANCE OF THE MAIN ROUTE.
 - b) THE CLOSED PORTION OF THE MAIN ROUTE SHALL BE PROTECTED BY BLOCKING WITH TYPE III BARRICADES, 1/2 OF THE CROSS SECTION OF THE CLOSED PORTION.
3. CONES MAY BE SUBSTITUTED FOR BARRICADES OR DRUMS AT HALF THE SPACING DURING DAY OPERATIONS. CONES SHALL BE A MINIMUM OF 28 (710) IN HEIGHT.
4. SIGNING AND THE WORK ZONE, A SINGLE HEADED ARROW (M6-1) SHALL BE USED IN LIEU OF THE DOUBLE HEADED ARROW (M6-4).
5. WHEN WORK IS BEING PERFORMED ON A SIDE ROAD OR DRIVEWAY, FOLLOW THE APPLICABLE STANDARD(S). THE DIRECTIONAL ARROW (M6-1 OR M6-4) SHALL BE COVERED OR REMOVED WHEN NO LONGER CONSISTENT WITH THE TRAFFIC CONTROL SET-UP.
6. ADVANCE WARNING SIGNS ARE TO BE OMITTED ON DRIVEWAYS UNLESS OTHERWISE SPECIFIED IN THE PLANS OR BY THE ENGINEER.
7. THE TRAFFIC CONTROL AND PROTECTION FOR SIDE ROADS, INTERSECTIONS, AND DRIVEWAYS SHALL BE INCLUDED IN THE COST OF SPECIFIED TRAFFIC CONTROL STANDARDS OR ITEMS.

All dimensions are in inches (millimeters) unless otherwise shown.

MODEL: Default
 FILE NAME: p:\ultra-caw-beach\paw.com\PIV\DOT\Documents\DOT Office\Dir\rdet_1\Project\10112421\CADD\data\Design\Bats\Std.dgn

USER NAME = qureshiya	DESIGNED - L.H.A.	REVISED - A. HOUSEH 10-15-96
PLOT SCALE = 100,0000' / in.	CHECKED -	REVISED - T. RAMMACHER 01-06-00
PLOT DATE = 12/17/2021	DATE - 06-89	REVISED - A. SCHUETZE 07-01-13
		REVISED - A. SCHUETZE 09-15-16

**STATE OF ILLINOIS
DEPARTMENT OF TRANSPORTATION**

**TRAFFIC CONTROL AND PROTECTION FOR
SIDE ROADS, INTERSECTIONS, AND DRIVEWAYS**

SCALE: NONE SHEET 1 OF 1 SHEETS STA. TO STA.

F.A.U. RTE.	SECTION	COUNTY	TOTAL SHEETS	SHEET NO.
2766	2021-010-RS&SW	COOK	30	18
TC-10			CONTRACT NO. 62N74	
ILLINOIS FED. AID PROJECT				

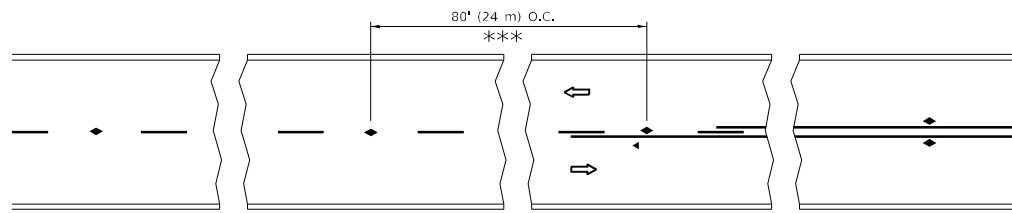

*** REDUCE TO 40' (12 m) O.C. ON CURVES WITH POSTED OR ADVISORY SPEED 45 M.P.H. (70 km/h) OR LESS.

TWO-LANE/TWO-WAY

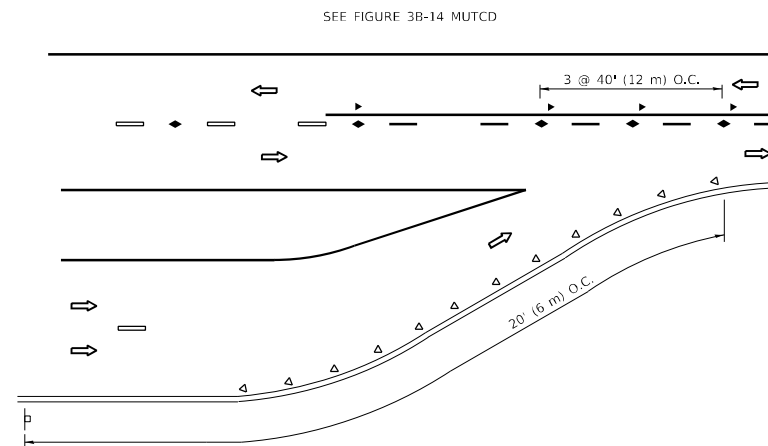

LANE REDUCTION TRANSITION

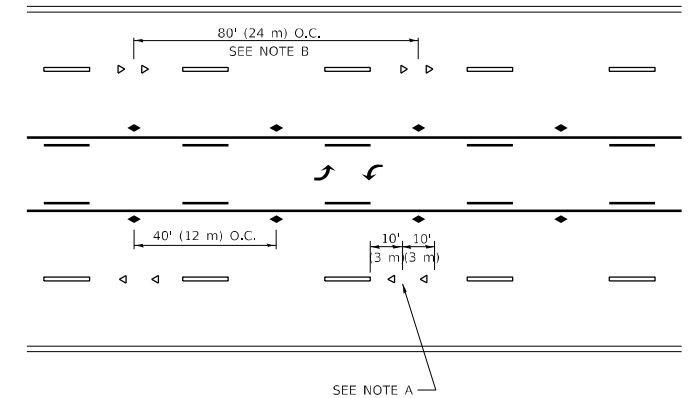

TWO-WAY LEFT TURN

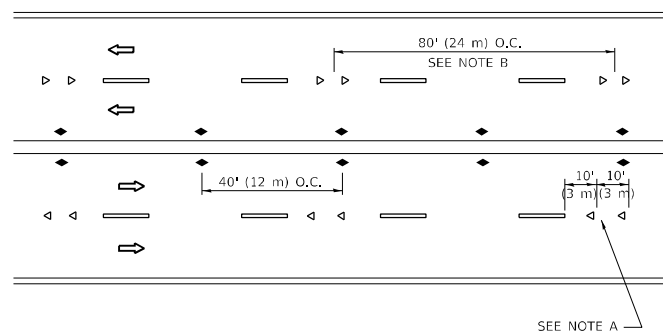

MULTI-LANE/UNDIVIDED

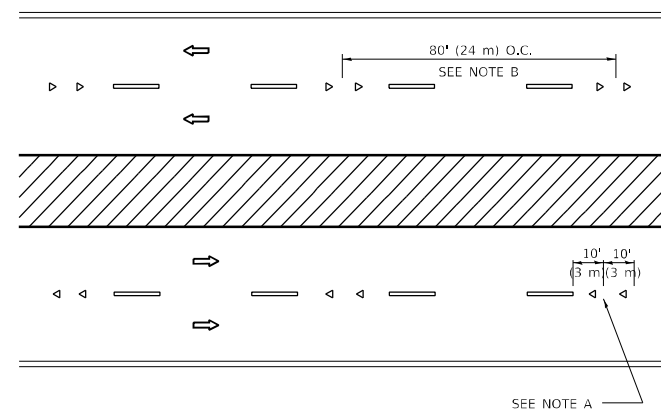

MULTI-LANE/DIVIDED

GENERAL NOTES

1. MARKERS USED WITH DASHED LINES SHALL BE CENTERED IN THE GAP BETWEEN SEGMENTS.
2. MARKERS USED ADJACENT TO SOLID LINES SHALL BE OFFSET 2 TO 3 (50 TO 75) TOWARD TRAFFIC AS SHOWN.
3. MARKERS THROUGH TANGENTS LESS THAN 500' (150 m) IN LENGTH BETWEEN CURVES SHALL BE INSTALLED AT THE LESSER OF THE TWO CURVE SPACINGS.
4. MARKERS ARE TO BE USED ADJACENT TO BOTH SOLID WHITE LINES IN DUAL LEFT TURN LANES

SYMBOLS

- YELLOW STRIPE
- WHITE STRIPE
- ◀ ONE-WAY AMBER MARKER
- ◀ ONE-WAY CRYSTAL MARKER (W/O)
- ◆ TWO-WAY AMBER MARKER

LANE MARKER NOTES

- A. USE DOUBLE LANE LINE MARKERS SPACED AS SHOWN.
- B. REDUCE TO 40' (12 m) O.C. ON CURVES WHERE ADVISORY SPEEDS ARE 10 M.P.H (20 km/h) LOWER THAN POSTED SPEEDS.

DESIGN NOTES

1. DOUBLE LANE LINE MARKERS SHALL BE USED UNLESS SPECIFIED OTHERWISE.
2. EXCEPT AS SHOWN ON THE LANE REDUCTION TRANSITION AND FREEWAY EXIT RAMP DETAIL, MARKERS ARE NOT TO BE SPECIFIED ON RIGHT EDGE LINES.
3. THE EXACT MARKER LIMITS, SPACING, AND COLOR SHALL BE INCLUDED IN THE PLANS WHEN STANDARD SPECIFICATIONS ARE NOT BEING USED.
4. MARKERS SHOULD NOT BE USED ALONGSIDE CURBS EXCEPT FOR EXTREMELY SHORT SECTIONS OF CURBS WHERE NOT MORE THAN TWO MARKERS WOULD BE INVOLVED.

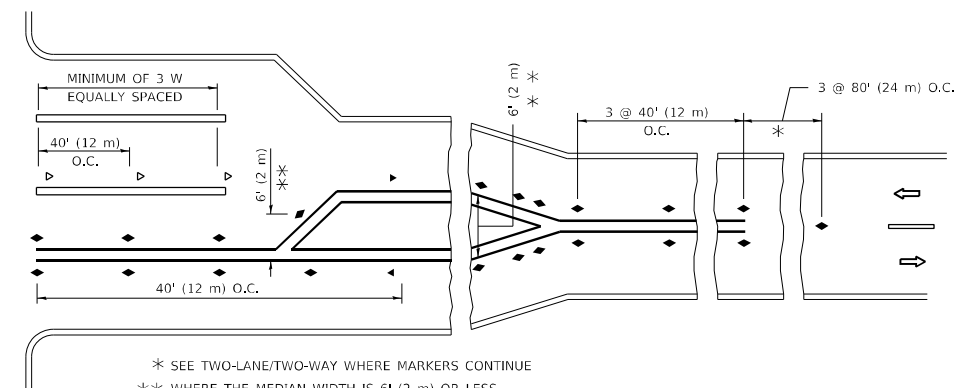
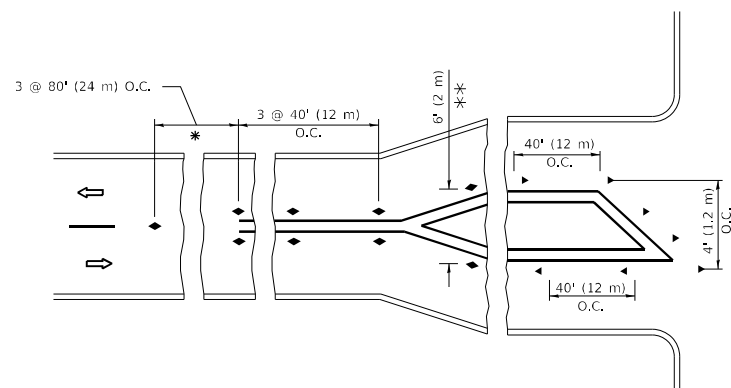

TURN LANES

All dimensions are in inches (millimeters) unless otherwise shown.

MODEL: Default
FILE NAME: \\sldoc\paw\benefay.com\FW\DOT\Documents\DOT Office\Dir\rdet_1\Project\112421\CAD\Drawings\Design\BdfStg.dgn

USER NAME = qureshiya	DESIGNED -	REVISED - T. RAMMACHER 03-12-99
PLOT SCALE = 100,0000 ' / in.	DRAWN -	REVISED - T. RAMMACHER 01-06-00
PLOT DATE = 12/17/2021	CHECKED -	REVISED - C. JUCIUS 09-09-09
	DATE -	REVISED - C. JUCIUS 07-01-13

**STATE OF ILLINOIS
DEPARTMENT OF TRANSPORTATION**

**TYPICAL APPLICATIONS
RAISED REFLECTIVE PAVEMENT MARKERS (SNOW-PLOW RESISTANT)**

SCALE: NONE SHEET 1 OF 1 SHEETS STA. TO STA.

F.A.U. RTE.	SECTION	COUNTY	TOTAL SHEETS	SHEET NO.
2766	2021-010-RS&SW	COOK	30	19
TC-11			CONTRACT NO. 62N74	
ILLINOIS FED. AID PROJECT				

TURN BAY ENTRANCE AT START OF LANE CLOSURE TAPER

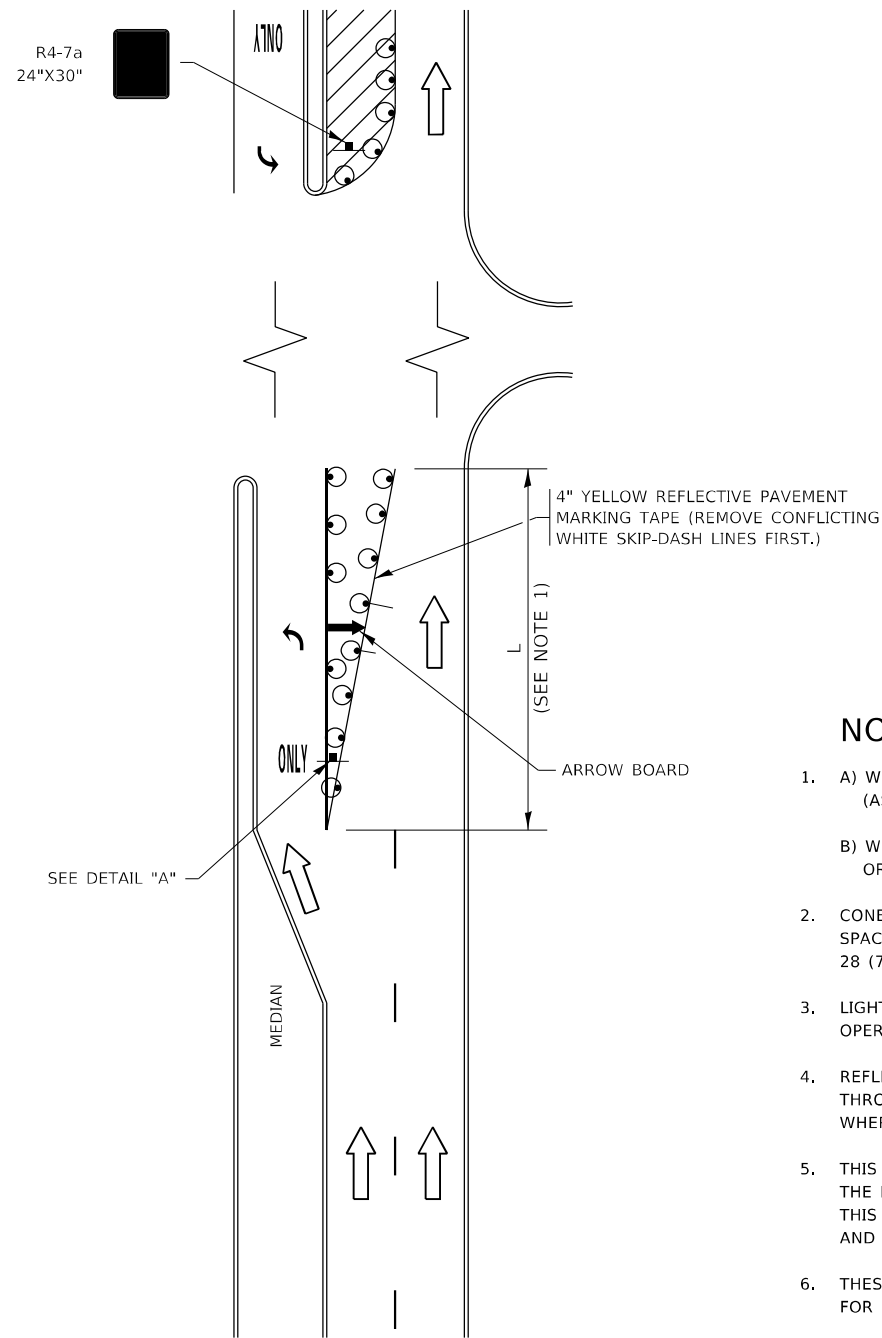
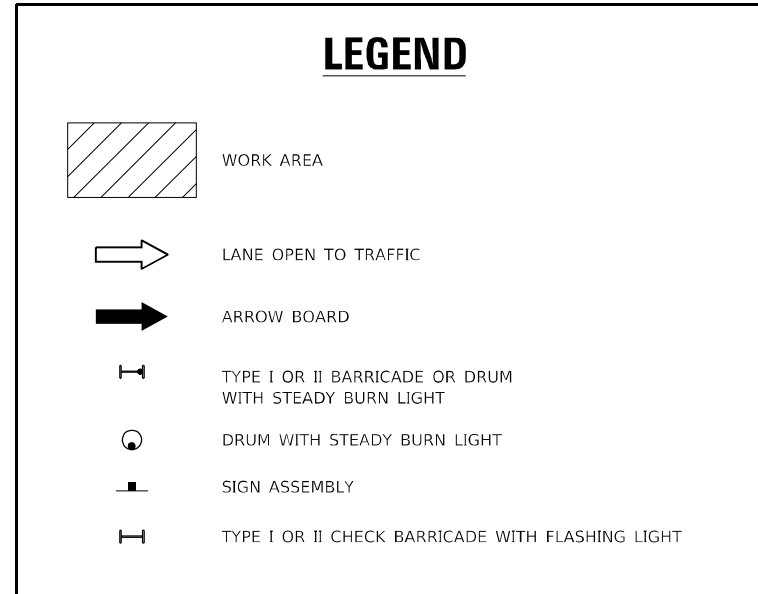

FIGURE 1



NOTES:

1. A) WHEN "L" IS \leq THE STORAGE LENGTH OF THE TURN LANE (AS SHOWN IN FIG. 1), USE FIGURE 1.
B) WHEN "L" IS $>$ THE STORAGE LENGTH OF THE TURN LANE OR THE TURN LANE IS WITHIN THE LANE CLOSURE, USE FIGURE 2.
2. CONES MAY BE SUBSTITUTED FOR BARRICADES OR DRUMS AT HALF THE SPACING DURING DAY OPERATIONS. CONES SHALL BE A MINIMUM OF 28 (710) IN HEIGHT.
3. LIGHTS WILL NOT BE REQUIRED ON BARRICADES OR DRUMS FOR DAY OPERATIONS. ALL LIGHTS SHALL BE MONODIRECTIONAL.
4. REFLECTIVE TEMPORARY PAVEMENT MARKINGS SHALL BE PLACED THROUGHOUT THE BARRICADED AREAS OF EACH TURN BAY AS SHOWN WHERE THE CLOSURE TIME IS GREATER THAN FOURTEEN (14) DAYS.
5. THIS APPLICATION ALSO APPLIES WHEN WORK IS BEING PERFORMED IN THE RIGHT LANE(S) AND THE RIGHT TURN BAY IS TO REMAIN OPEN. UNDER THIS CONDITION, "RIGHT TURN LANE" R3-1100R 24 x 24 (600 x 600) AND M6-2R 21 x 15 (530 x 380) SHALL BE USED.
6. THESE CONTROLS SHALL SUPPLEMENT MAINLINE TRAFFIC CONTROL FOR LANE CLOSURES.
7. THE SIGNS SHALL BE MOUNTED ABOVE THE BARRICADES/DRUMS ON SEPARATE SIGN SUPPORTS THAT MEET NCHRP 350 OR MASH REQUIREMENTS.
8. TRAFFIC CONTROL AND PROTECTION AT TURN BAYS (TO REMAIN OPEN TO TRAFFIC) SHALL BE INCLUDED IN THE COST OF SPECIFIED TRAFFIC CONTROL STANDARDS OR ITEMS.

TURN BAY ENTRANCE WITHIN A LANE CLOSURE

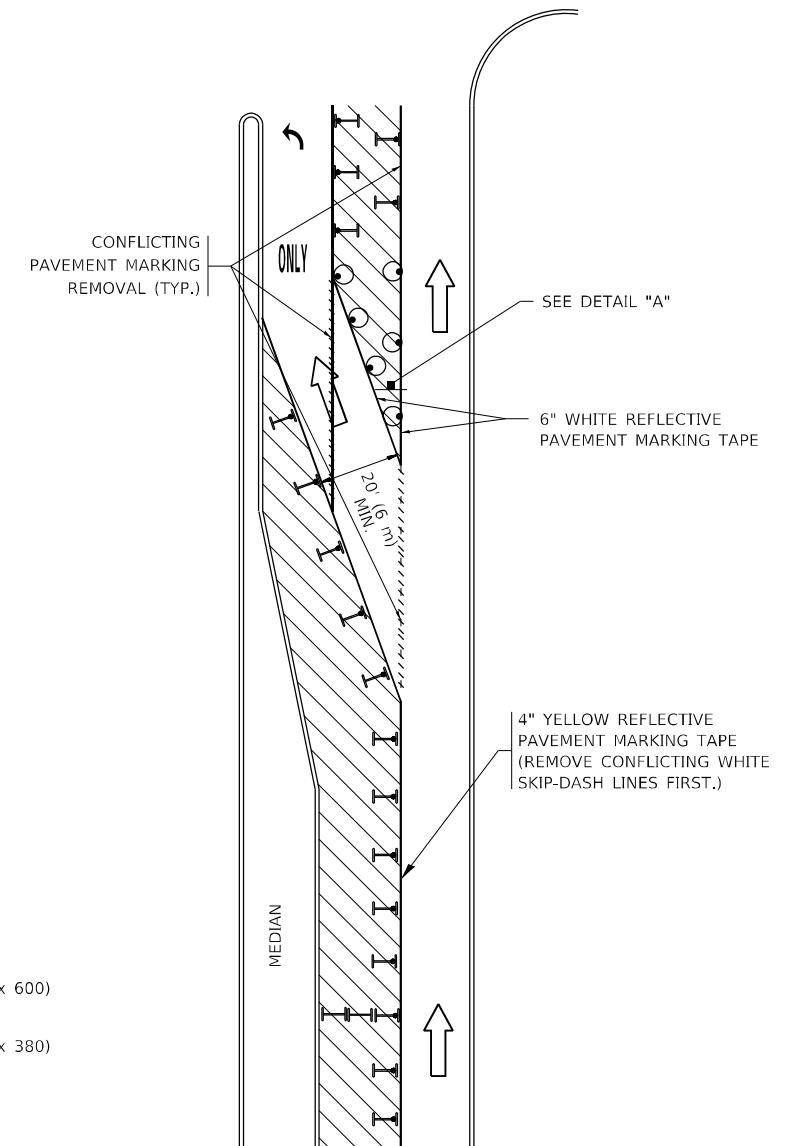
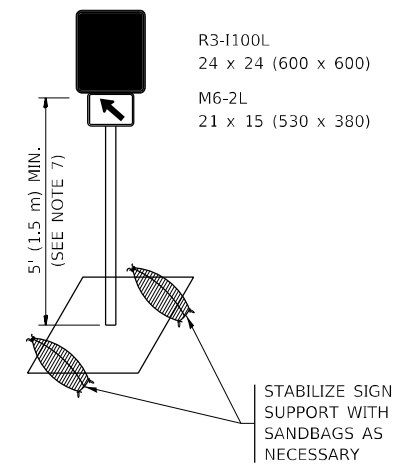

FIGURE 2



DETAIL A

All dimensions are in inches (millimeters) unless otherwise shown.

MODEL: Default
FILE: \\nafe\p\project\paw_bentley.com\PIV\DOT\Documents\DOT_Offices\Dir\rdt_1\Project\1011242\1011242\1011242\DOT\Design\Bentley.dgn

USER NAME = qureshiya	DESIGNED - T. RAMMACHER 09-08-94	REVISED - R. BORO 09-14-09
	DRAWN - A. HOUSEH 11-07-95	REVISED - A. SCHUETZE 07-01-13
PLOT SCALE = 100,0000' / in.	CHECKED - A. HOUSEH 10-12-96	REVISED - A. SCHUETZE 09-15-16
PLOT DATE = 12/17/2021	DATE - T. RAMMACHER 01-06-00	REVISED -

**STATE OF ILLINOIS
DEPARTMENT OF TRANSPORTATION**

**TRAFFIC CONTROL AND PROTECTION AT TURN BAYS
(TO REMAIN OPEN TO TRAFFIC)**

SCALE: NONE SHEET 1 OF 1 SHEETS STA. TO STA.

F.A.U. RTE. 2766	SECTION 2021-010-RS&SW	COUNTY COOK	TOTAL SHEETS 30	SHEET NO. 21
TC-14		CONTRACT NO. 62N74		
ILLINOIS FED. AID PROJECT				

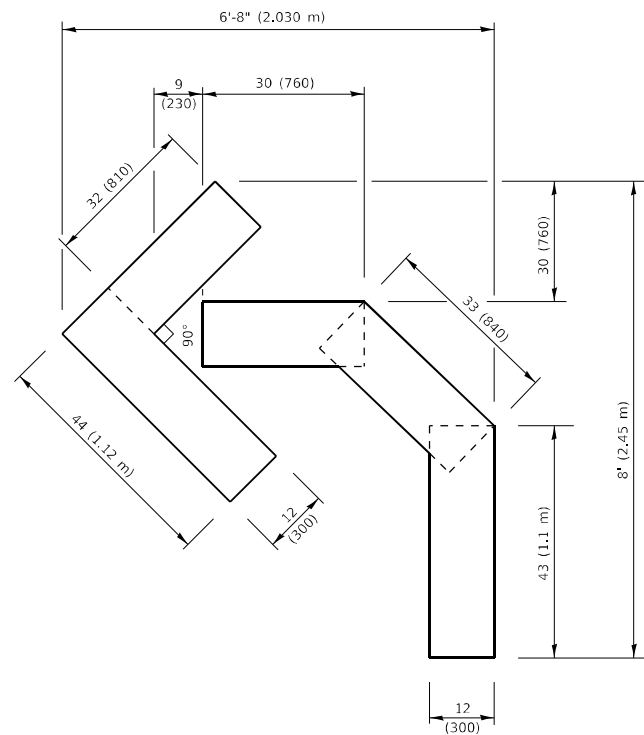

QUANTITY

4 (100) LINE = 45.5 ft. (13.9 m)
15.2 sq. ft. (1.41 sq. m)

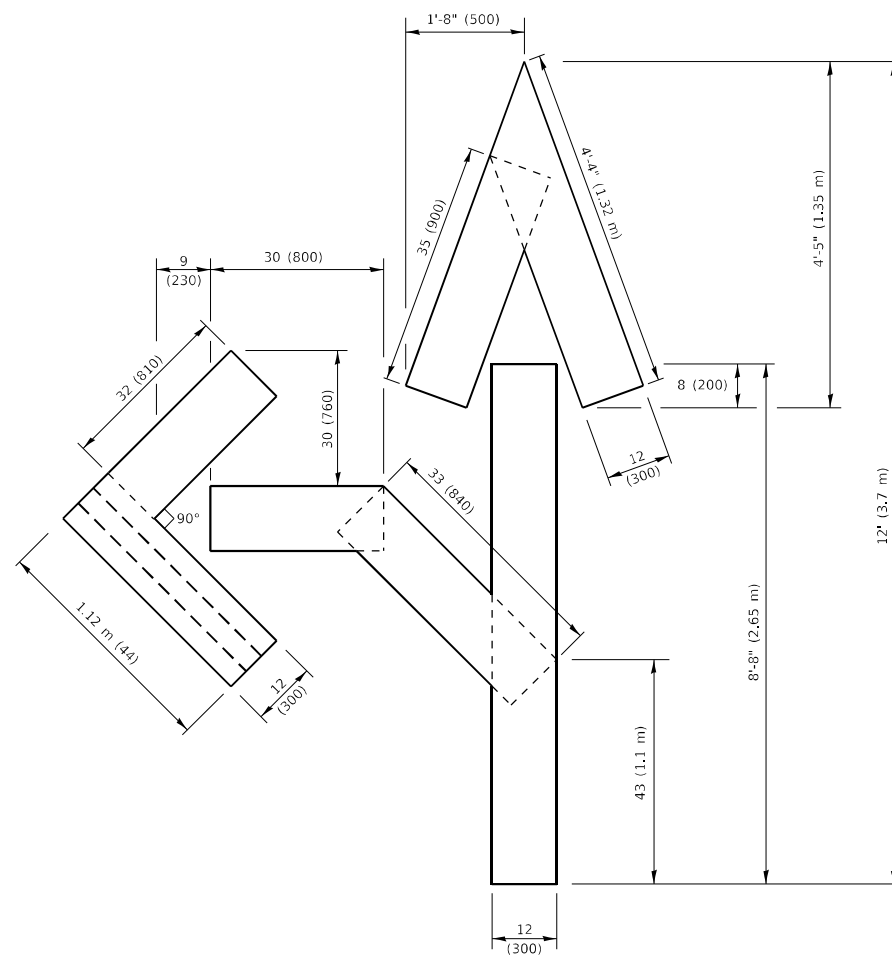

QUANTITY

4 (100) LINE = 82.5 ft. (25.1 m)
27.5 sq. ft. (2.53 sq. m)

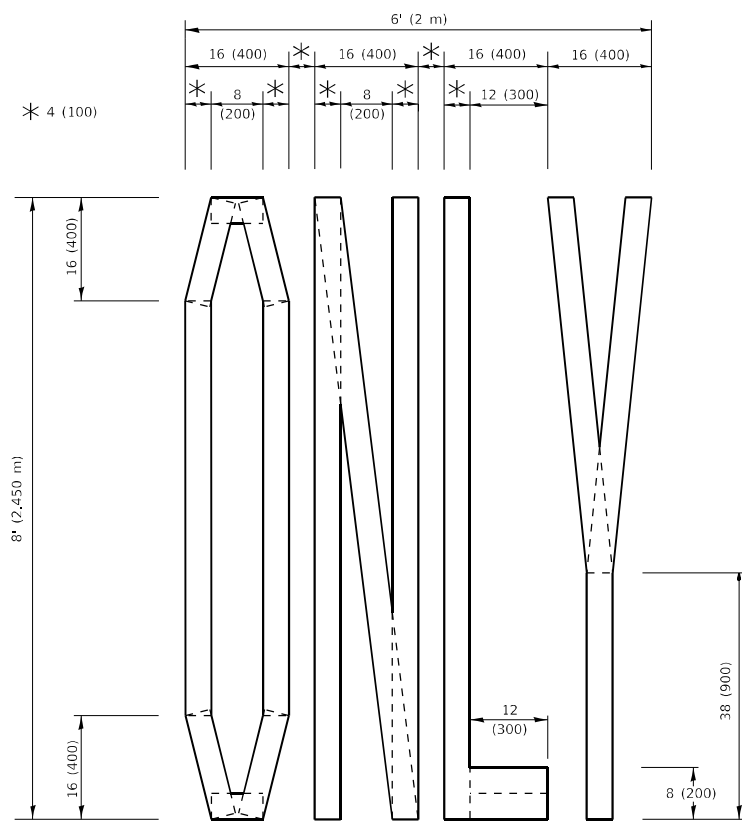

QUANTITY

4 (100) LINE = 64.1 ft. (19.5 m)
21.4 sq. ft. (1.99 sq. m)

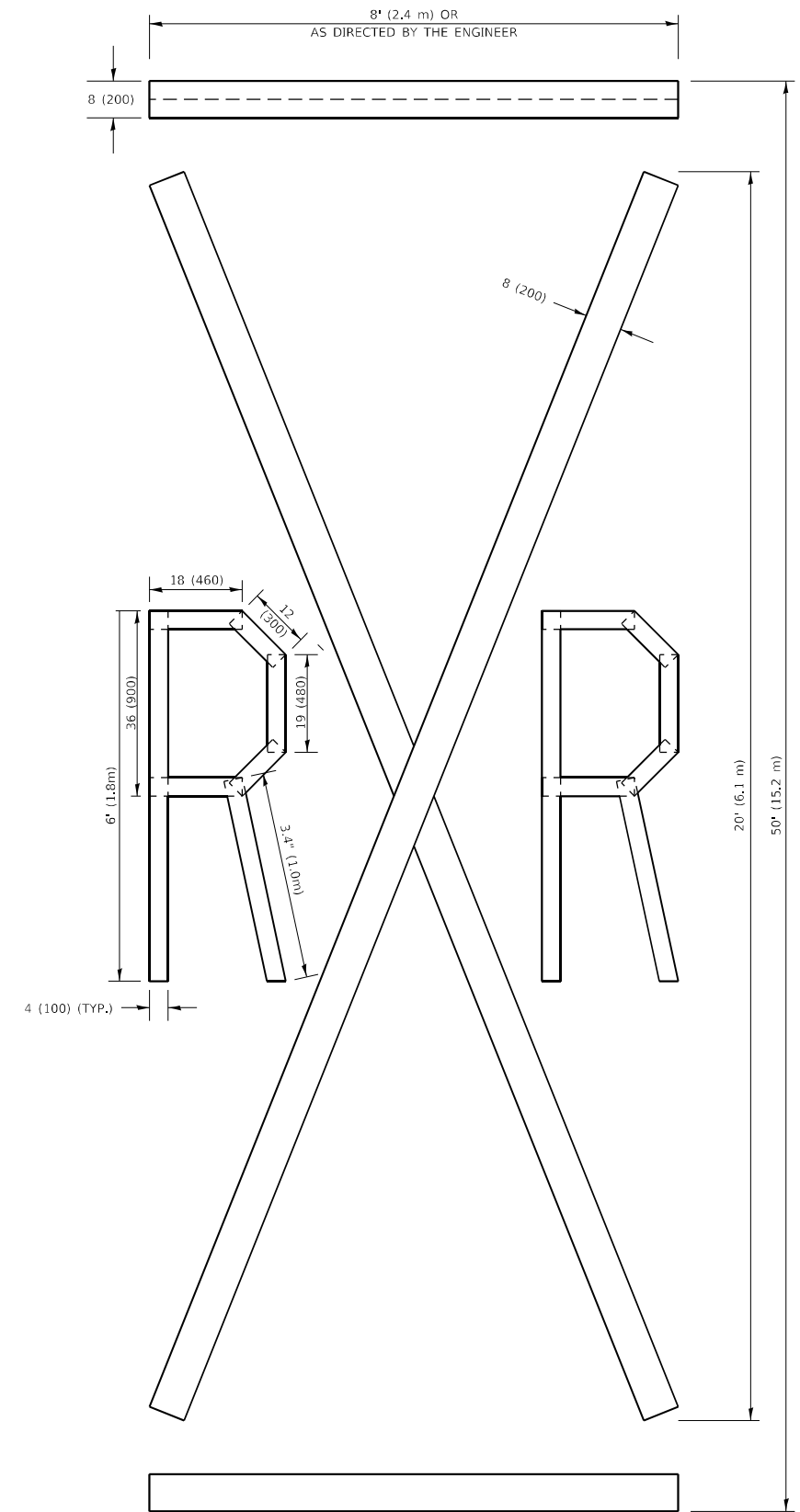

QUANTITY

4 (100) LINE = 225.9 ft. (68.9 m)
75.3 sq. ft. (6.99 sq. m)

NOTE:

ALL QUANTITIES OF PLACEMENT ARE REPRESENTED IN LINEAR FEET OF 4" LINES TO MATCH THE 4" TEMPORARY TAPE PAY ITEM AND REPRESENTS THE TOTAL QUANTITY OF 4" TAPE REQUIRED.

All dimensions are in inches (millimeters) unless otherwise shown.

MODEL: Default
FILE NAME: p:\illinois\work\2021\010-R5&SW\Documents\DOT_Offices\Bartlett - Projects\011242\TC00\Drawings\Drawings\Bartlett.dwg

USER NAME = qureshiya	DESIGNED -	REVISED - T. RAMMACHER 03-02-98
	DRAWN -	REVISED - E. GOMEZ 08-28-00
PLOT SCALE = 100,0010 ' / in.	CHECKED -	REVISED - E. GOMEZ 08-28-00
PLOT DATE = 12/17/2021	DATE - 09-18-94	REVISED - A. SCHUETZE 09-15-16

**STATE OF ILLINOIS
DEPARTMENT OF TRANSPORTATION**

SHORT TERM PAVEMENT MARKING LETTERS AND SYMBOLS

SCALE: NONE SHEET 1 OF 1 SHEETS STA. TO STA.

F.A.U. RTE.	SECTION	COUNTY	TOTAL SHEETS	SHEET NO.
2766	2021-010-R5&SW	COOK	30	22
TC-16			CONTRACT NO. 62N74	
ILLINOIS FED. AID PROJECT				

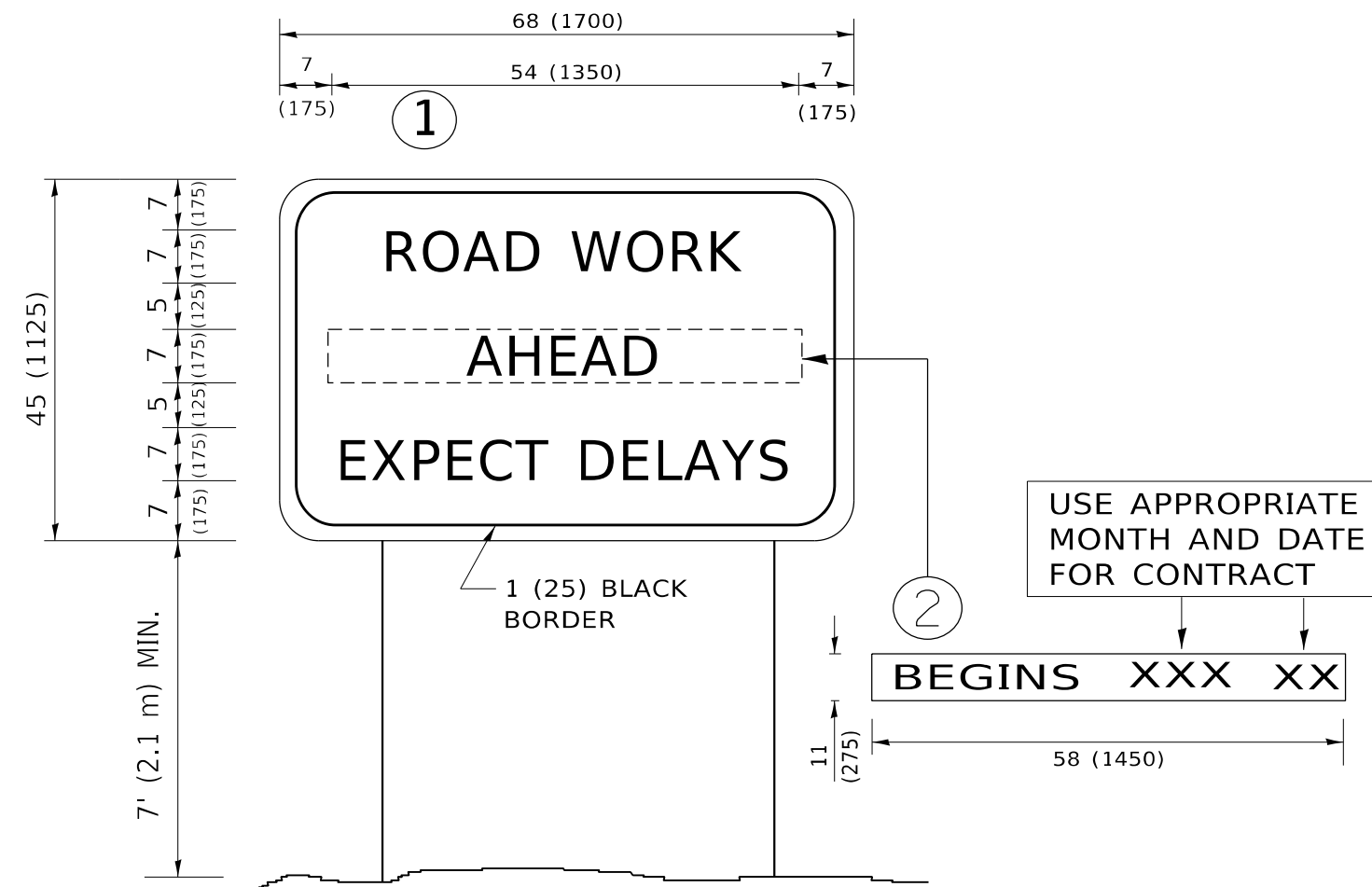

NOTES:

1. USE BLACK LETTERING ON ORANGE BACKGROUND.
2. ERECT SIGNS IN ADVANCE OF THE LOCATION FOR THE "ROAD CONSTRUCTION AHEAD" SIGN AT LOCATIONS AS DIRECTED BY THE ENGINEER.
3. ERECT SIGN ① WITH INSTALLED PANEL ② ONE WEEK PRIOR TO THE START OF CONSTRUCTION.
4. REMOVE PANEL ② SOON AFTER THE START OF CONSTRUCTION.
5. SEE SPECIAL PROVISION FOR "TEMPORARY INFORMATION SIGNING" FOR ADDITIONAL INFORMATION.
6. ONE SIGN ASSEMBLY EQUALS 25.70 SQ. FT. (2.3 SQ. M.)
7. SHALL BE PAID FOR AS TEMPORARY INFORMATION SIGNING.

ALL DIMENSIONS ARE IN INCHES (MILLIMETERS) UNLESS OTHERWISE SHOWN.

MODEL: Default
 FILE NAME: p:\project\paw\benefit.com\PIV\DOT\Documents\DOT Office\District_1\Project\112421\CADD\data\Design\BtESt.dgn

USER NAME = qureshiya	DESIGNED -	REVISED - R. MIRS 09-15-97
	DRAWN -	REVISED - R. MIRS 12-11-97
PLOT SCALE = 100,0000 ' / in.	CHECKED -	REVISED - T. RAMMACHER 02-02-99
PLOT DATE = 12/17/2021	DATE -	REVISED - C. JUCIUS 01-31-07

**STATE OF ILLINOIS
DEPARTMENT OF TRANSPORTATION**

**ARTERIAL ROAD
INFORMATION SIGN**

SCALE: NONE SHEET 1 OF 1 SHEETS STA. TO STA.

F.A.U. RTE.	SECTION	COUNTY	TOTAL SHEETS	SHEET NO.
2766	2021-010-RS&SW	COOK	30	23
TC-22			CONTRACT NO. 62N74	
ILLINOIS FED. AID PROJECT				

LOOPS NEXT TO SHOULDERS

PROVIDE A PAVEMENT REPLACEMENT NOTE WHICH SHOULD EQUAL 3' (900 mm) X WIDTH OF PAVED SHOULDER.

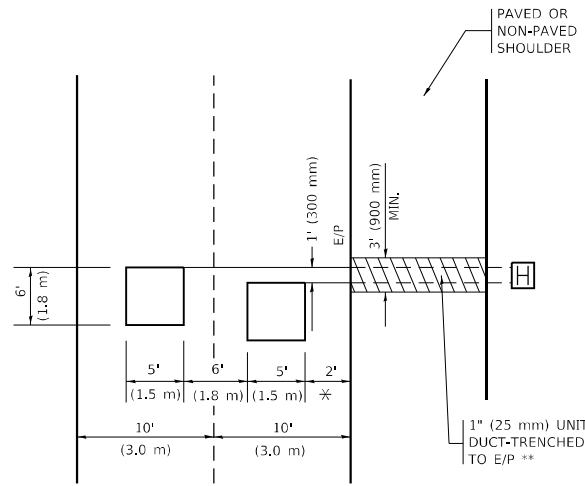

* = (600 mm)

** UNIT DUCT IS TO BE SHOWN ON PLAN SHEETS BUT SHALL NOT BE INCLUDED IN THE PAY ITEMS.

LEFT TURN LANES WITH MEDIANS
VOLUME DENSITY ("FAR OUT" DETECTION)
ON SAME APPROACH
(PROTECTED / PERMITTED LEFT TURN PHASING)

HANDHOLE LOCATION MAY VARY DEPENDING ON GEOMETRICS AND DESIGN OF TRAFFIC SIGNALS. HEAVY-DUTY HANDHOLES TO BE USED WHEN THE MEDIAN IS MOUNTABLE. REFER TO STANDARD 814001 TO ENSURE THAT HANDHOLE FITS IN MEDIAN.

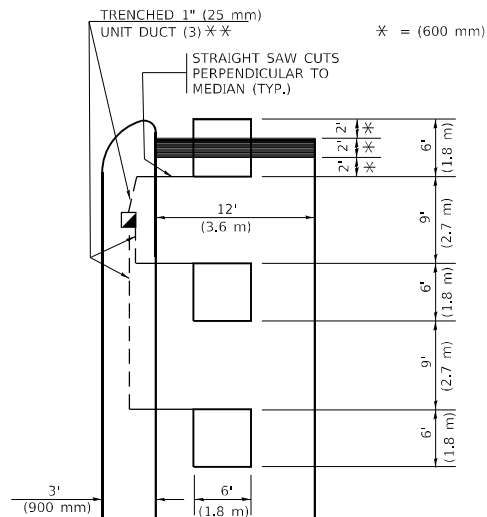

** UNIT DUCT IS TO BE SHOWN ON PLAN SHEETS BUT SHALL NOT BE INCLUDED IN THE PAY ITEMS.

NOTE: DUAL LEFT TURNS NOT SHOWN REFER TO PLAN SHEET FOR DETECTOR LOOP REPLACEMENT

LEFT TURN LANES WITHOUT MEDIANS
VOLUME DENSITY ("FAR OUT" DETECTION)
ON SAME APPROACH
(PROTECTED / PERMITTED LEFT TURN PHASING)

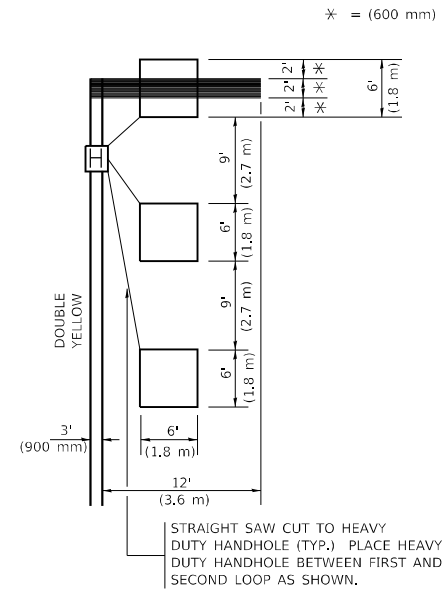

NOTE: DUAL LEFT TURNS NOT SHOWN REFER TO PLAN SHEET FOR DETECTOR LOOP REPLACEMENT

NOTES:

VEHICLES LOOP DETECTORS

- * ALL LEAD IN CABLE SHALL BE TWO CONDUCTOR NO. 14 TWISTED, SHIELDED.
- * EACH DETECTOR LOOP SHALL HAVE ITS OWN SAW CUT FROM THE LOOP TO THE EDGE OF PAVEMENT OR TO A HANDHOLE IN THE PAVEMENT.
- * EACH DETECTOR LOOP SHALL HAVE ITS OWN ONE INCH (25 mm) UNIT DUCT BETWEEN THE EDGE OF PAVEMENT AND THE FIRST HANDHOLE OR JUNCTION BOX. EACH UNIT DUCT RUN SHALL BE SHOWN ON THE PLANS BY THE DESIGNER, BUT SHALL NOT BE PAID FOR SEPARATLY. THIS ITEM IS INCIDENTAL TO THE PAY ITEM FOR DETECTOR LOOPS.
- * ONE DIMENSION OF ALL DETECTOR LOOPS SHALL BE SIX FEET (1.8 m)
- * EACH LANE OF NON-LOCKING, PRESENCE DETECTION AND EACH LANE OF A DOUBLE LEFT TURN LANE REQUIRES A SEPARATE INDUCTIVE LOOP DETECTOR AND LEAD IN CABLE.
- * WHEN NON-LOCKING, PRESENCE DETECTION IS USED, MORE THAN ONE LOOP PER LANE IS REQUIRED BEHIND THE STOP BAR (i.e. 1-1/2, 1-3/4, 2).
- * WHEN SYSTEM LOOPS ARE REQUIRED ON AN APPROACH OF AN INTERSECTION, THE LOOPS USED FOR VOLUME DENSITY AND INTERSECTION TIMING SHALL ALSO BE USED AS SYSTEM DETECTORS. EACH ONE OF THESE TYPE OF LOOPS REQUIRES A SEPARATE TWO CONDUCTOR NO. 14 TWISTED SHIELDED CABLE AND A SEPARATE INDUCTIVE LOOP DETECTOR WHEN NEW CONTROLLERS ARE UTILIZED. THE DESIGNER SHALL LABEL THESE TYPES OF LOOPS AS "INTERSECTION AND SAMPLING (SYSTEM) DETECTORS" ON THE SIGNAL LAYOUT, THE INTERCONNECT PLAN AND THE SYSTEM CABLE PLAN. WHEN AN EXISTING CONTROLLER IS UTILIZED FOR THIS TYPE OF DETECTION, THE PAY ITEM "INDUCTIVE LOOP DETECTOR WITH SYSTEM OUTPUT" SHOULD BE USED.

PLACEMENT OF DETECTORS

THE FOLLOWING FIGURES REPRESENT THE MOST COMMON DETECTOR LOOP LOCATIONS AND SIZES. ADJUSTMENTS WILL BE NECESSARY FOR SPECIFIC GEOMETRIC CONSIDERATIONS.

LOCATIONS AND DEMENSIONS OF DETECTOR LOOPS ARE REQUIRED ON ALL SIGNAL LAYOUT PLAN SHEETS.

"FAR OUT" DETECTION REFERS TO LOCKING, PRESENCE TYPE DETECTION LOCATED IN THRU LANES, RIGHT TURN LANES, AND RIGHT TURN LANE TAPER AREAS (IF APPLICABLE), USUALLY 250' (75 m) IN ADVANCE OF STOP BARS. "UPTIGHT" DETECTION REFERS TO NON-LOCKING PRESENCE TYPE DETECTION LOCATED IN ALL LANES AND 10'-15' (3.0 m-4.5 m) BEHIND THE CROSSING STREET'S EDGE OF PAVEMENT EXTENDED.

NOTE:

ALL DETAILS AND NOTES SHOWN ARE FROM THE I.D.O.T. DISTRICT 1 TRAFFIC SIGNAL DESIGN GUIDELINES DATED JANUARY 1995

THIS DRAWING HAS BEEN PREPARED TO ASSIST THE RESIDENT ENGINEER FOR ALL ROADWAY RESURFACING OR S.M.A.R.T. PROJECTS WHERE THE DIMENSIONS ARE NOT SHOWN ON THE PLANS AND THE FINAL LOCATIONS FOR CROSSWALKS OR STOP BARS ARE NOT DETERMINED.

ARTERIAL-VOLUME DENSITY ("FAR OUT" DETECTION)
CROSS STREET-NON VOLUME DENSITY ("FAR OUT" DETECTION)

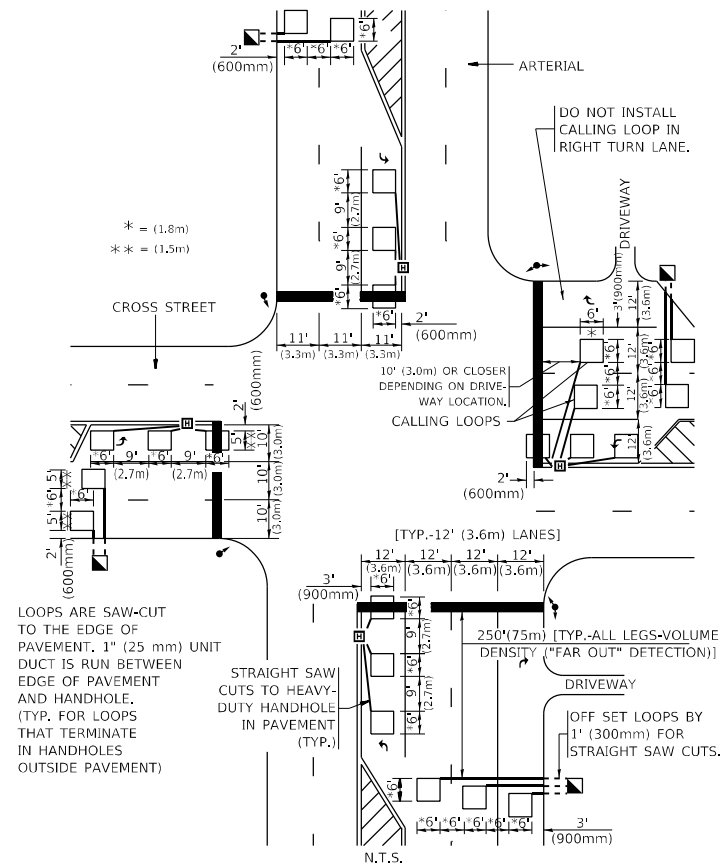

DETAIL 1
N.T.S.

ARTERIAL-VOLUME DENSITY ("FAR OUT" DETECTION)
CROSS STREET-NON VOLUME DENSITY ("UPTIGHT" PRESENCE DETECTION)

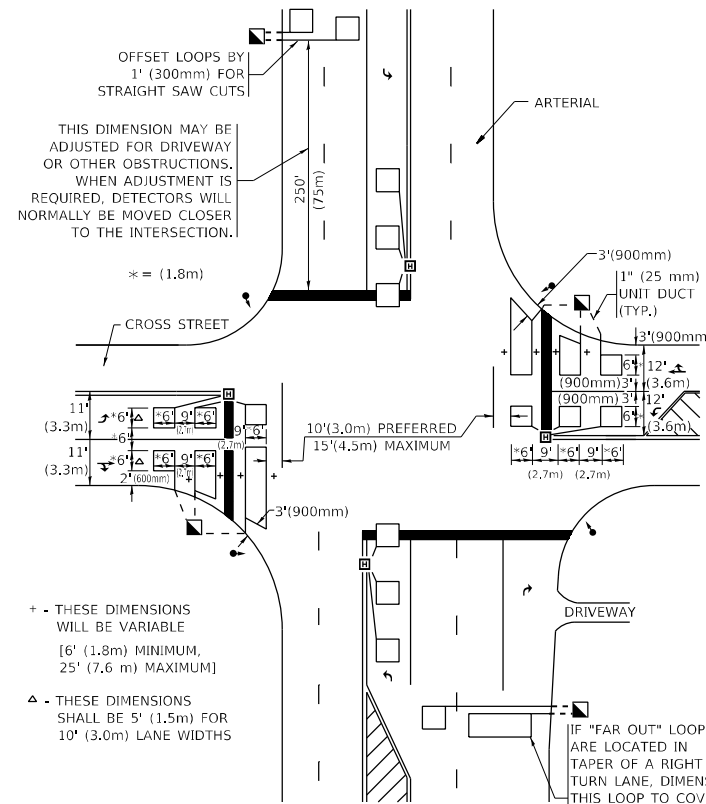

DETAIL 2
N.T.S.

- + THESE DIMENSIONS WILL BE VARIABLE [6' (1.8m) MINIMUM, 25' (7.6 m) MAXIMUM]
- △ THESE DIMENSIONS SHALL BE 5' (1.5m) FOR 10' (3.0m) LANE WIDTHS

IF "FAR OUT" LOOPS ARE LOCATED IN TAPER OF A RIGHT TURN LANE, DIMENSION THIS LOOP TO COVER TAPER AREA. DO NOT COVER THE LEFT TURN LANE OR LEFT TURN LANE TAPER.

STATE OF ILLINOIS
DEPARTMENT OF TRANSPORTATION

DISTRICT 1 - DETECTOR LOOP INSTALLATION
DETAILS FOR ROADWAY RESURFACING

USER NAME = qureshiya	DESIGNED -	REVISED -
PLOT SCALE = 100,0000' / in.	DRAWN -	REVISED -
PLOT DATE = 12/17/2021	CHECKED - R.K.F.	REVISED -
	DATE -	REVISED -

SCALE: NONE SHEET 1 OF 1 SHEETS STA. TO STA.

F.A.U. RTE.	SECTION	COUNTY	TOTAL SHEETS	SHEET NO.
2766	2021-010-RS&SW	COOK	30	24
TS-07		CONTRACT NO. 62N74		
ILLINOIS FED. AID PROJECT				

ADA DETAIL FOR SINGLE PERPENDICULAR CURB RAMPS W/ EXIST. 5% OR LESS RUN. SLOPE

PD-01A

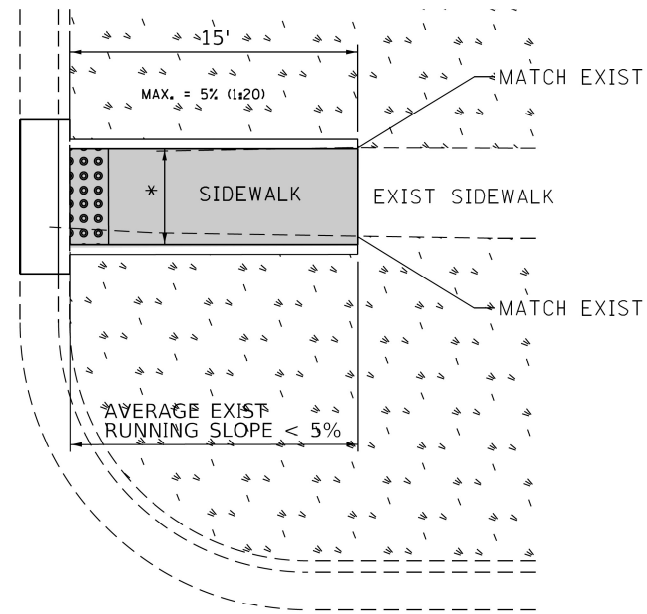

PD-01B

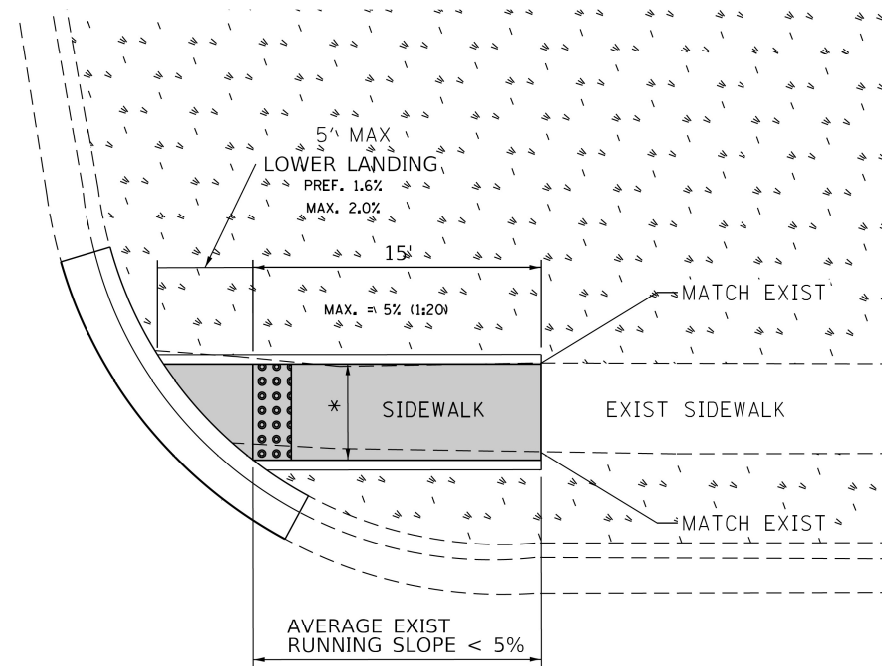

PD-01C

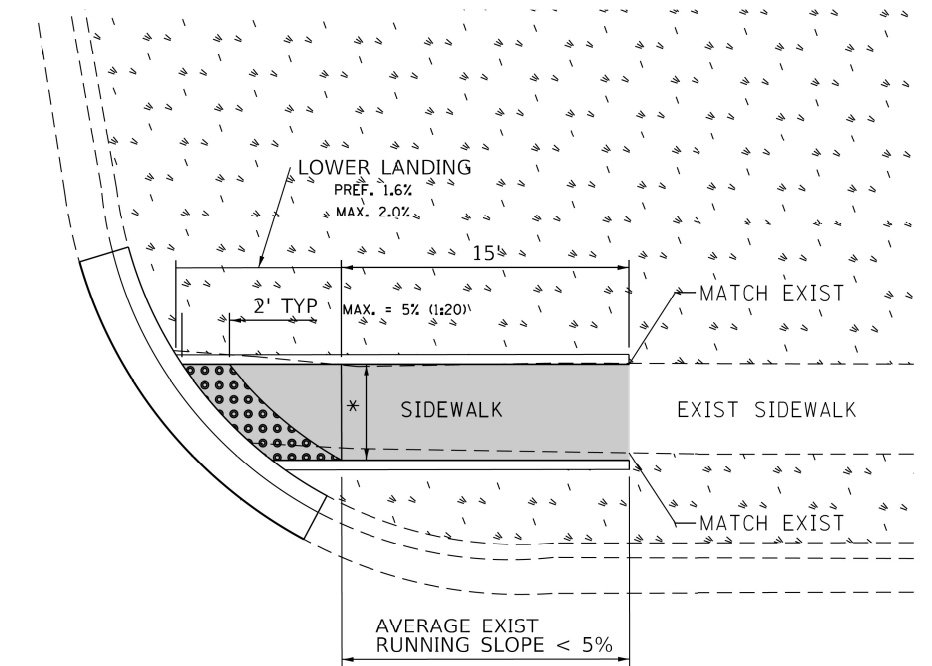

- DESIGNER NOTES:**
- 1) ALL CROSS SLOPES ARE PREFERRED 1.6% (1:64), MAXIMUM 2% (1:50).
 - 2) SIDEWALK REALIGNMENT WILL REQUIRE DETAILED DESIGN.
 - 3) AREAS SURROUNDED BY PCC/ASPHALT, BUILDINGS, OR ARE NEAR TO DRIVEWAYS, REALIGNED SIDEWALK, UTILITY AND SIGNAL POLES, OR WHEN PRIVATE SIDEWALK TIES IN, WILL REQUIRE DETAILED SURVEY AND DESIGN.
 - 4) ALL BRICK CORNERS WILL REQUIRE SUPERVISOR APPROVAL BEFORE USING PROJECT DETAILS

LEGEND

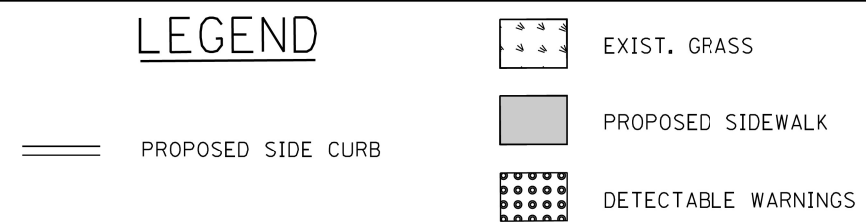

- CONSTRUCTION NOTES:**
- 1) ALL CROSS SLOPES ARE PREFERRED 1.6% (1:64), MAXIMUM 2% (1:50) EXCEPT WHEN TRANSITIONING TO EXISTING SIDEWALK
- * MATCH EXISTING SIDEWALK WIDTH

FILE NAME =	USER NAME = ldezma@m	DESIGNED - --- --/--/----	REVISED -	STATE OF ILLINOIS	PROJECT DETAIL FOR SINGLE PERPENDICULAR CURB RAMPS	F.A.J. RTE.	SECTION	COUNTY	TOTAL SHEETS	SHEET NO.
S:\WP\PLANPREP\SQUAD_1\Des_RL\Typical ADA details\Typical-ADA-sh1-plan.dgn		DRAWN - RL 11/12/2019	REVISED -	DEPARTMENT OF TRANSPORTATION	(PD-01)	2766	2021-010-R5&SW	COOK	30	25
Default	PLOT SCALE = 10.0000' / in.	CHECKED -	REVISED -		SCALE:		PD-01			
	PLOT DATE = 11/12/2019	DATE -	REVISED -		SHEET OF SHEETS	STA. TO STA.	CONTRACT NO. 62N47			
							ILLINOIS FED. AID PROJECT			

ADA DETAIL FOR SINGLE PERPENDICULAR CURB RAMPS W/ EXIST. 5% OR GREATER RUN. SLOPE

PD-02A

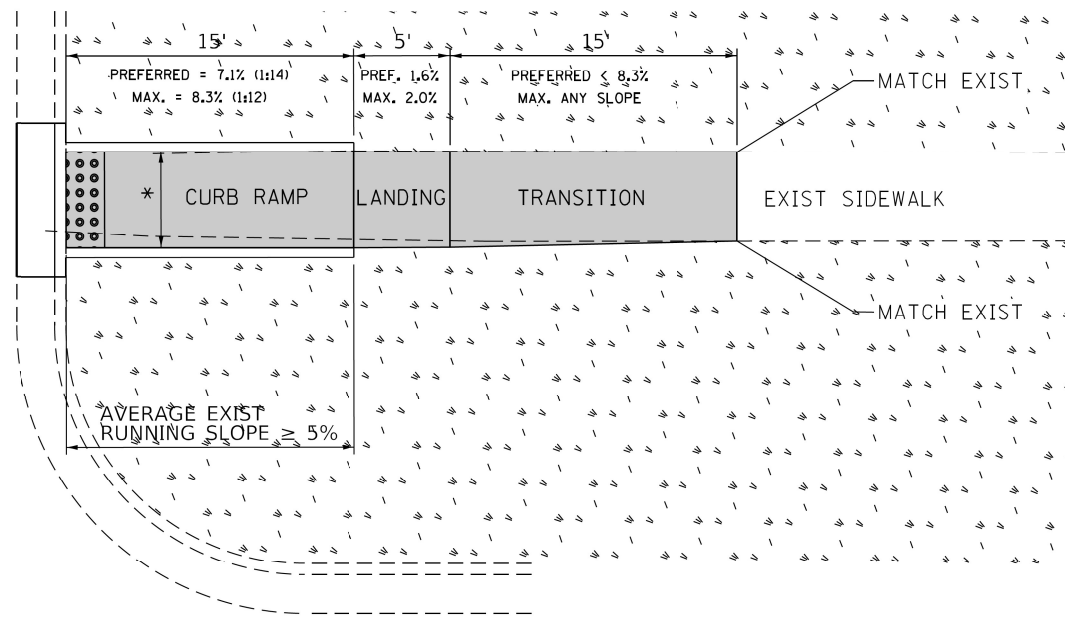

PD-02B

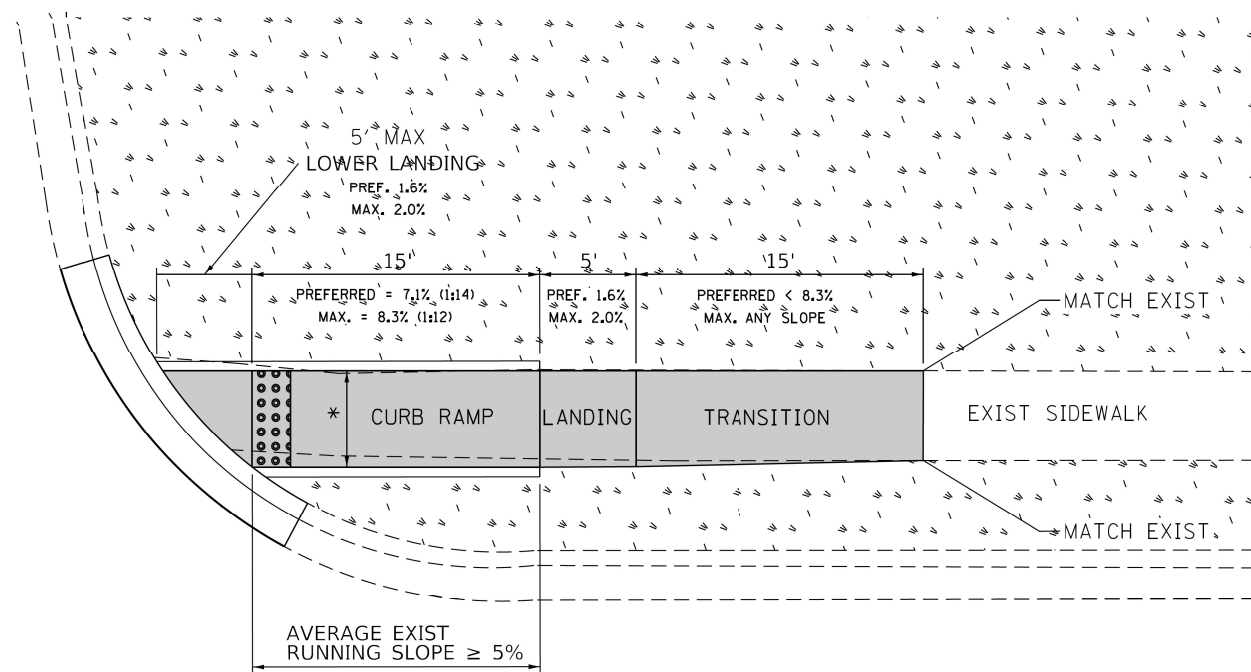

PD-02C

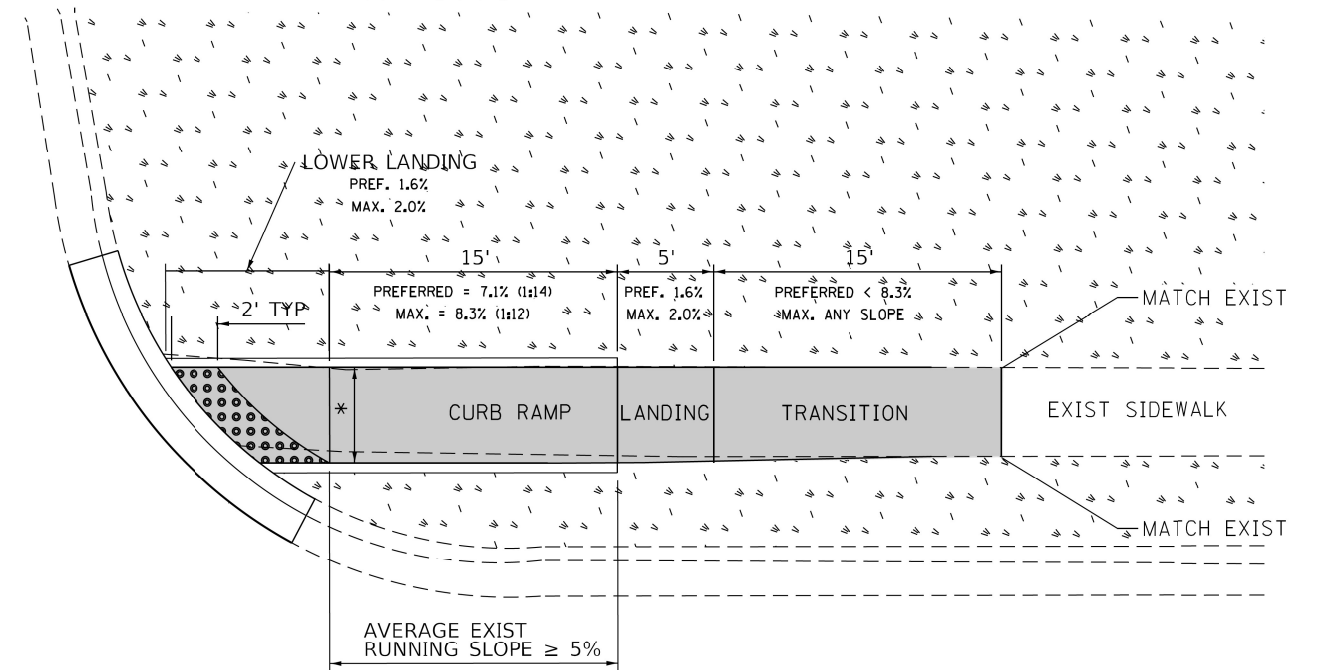

DESIGNER NOTES:

- 1) ALL CROSS SLOPES ARE PREFERRED 1.6% (1:64), MAXIMUM 2% (1:50).
- 2) SIDEWALK REALIGNMENT WILL REQUIRE DETAILED DESIGN.
- 3) AREAS SURROUNDED BY PCC/ASPHALT, BUILDINGS, OR ARE NEAR TO DRIVEWAYS, REALIGNED SIDEWALK, UTILITY AND SIGNAL POLES, OR WHEN PRIVATE SIDEWALK TIES IN, WILL REQUIRE DETAILED SURVEY AND DESIGN.
- 4) ALL BRICK CORNERS WILL REQUIRE SUPERVISOR APPROVAL BEFORE USING PROJECT DETAILS

LEGEND

- EXIST. GRASS
- PROPOSED SIDE CURB
- PROPOSED SIDEWALK
- DETECTABLE WARNINGS

CONSTRUCTION NOTES:

- 1) ALL CROSS SLOPES ARE PREFERRED 1.6% (1:64), MAXIMUM 2% (1:50) EXCEPT WHEN TRANSITIONING TO EXISTING SIDEWALK
- * MATCH EXISTING SIDEWALK WIDTH

FILE NAME =	USER NAME = ldezma	DESIGNED -	REVISED -
S:\WP\PLANPREP\SQUAD_1\Des_RL\Typical ADA details\Typical-ADA-shr-plan.dgn		DRAWN - RL 11/12/2019	REVISED -
Default		CHECKED -	REVISED -
		DATE -	REVISED -

**STATE OF ILLINOIS
DEPARTMENT OF TRANSPORTATION**

**PROJECT DETAIL FOR SINGLE PERPENDICULAR CURB RAMPS
(PD-02)**

SCALE: SHEET OF SHEETS STA. TO STA.

F.A.J. RTE.	SECTION	COUNTY	TOTAL SHEETS	SHEET NO.
2766	2021-010-R5&SW	COOK	30	26
PD-02		CONTRACT NO. 62N47		
ILLINOIS FED. AID PROJECT				

ADA DETAIL FOR DEPRESSED CORNER CURB RAMPS

PD-05A

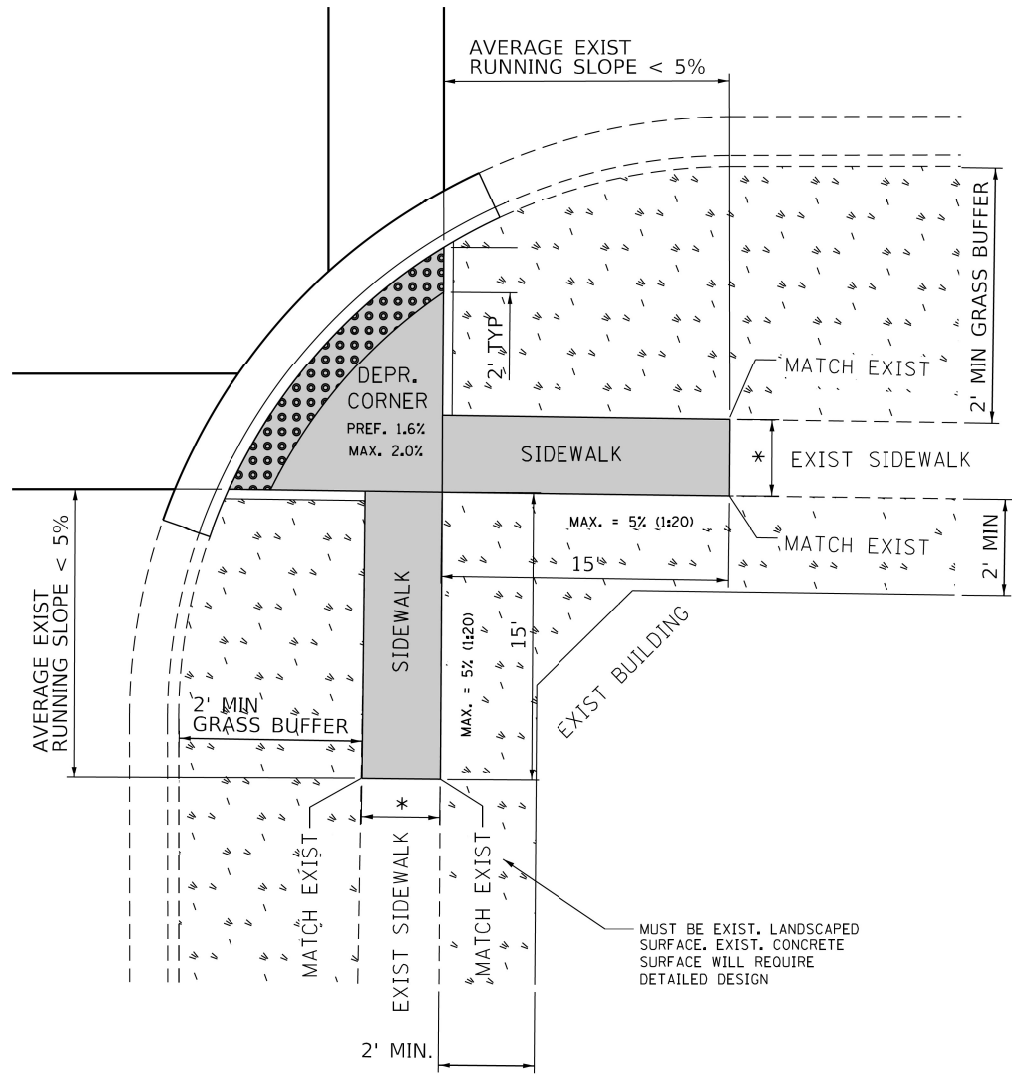

PD-05B

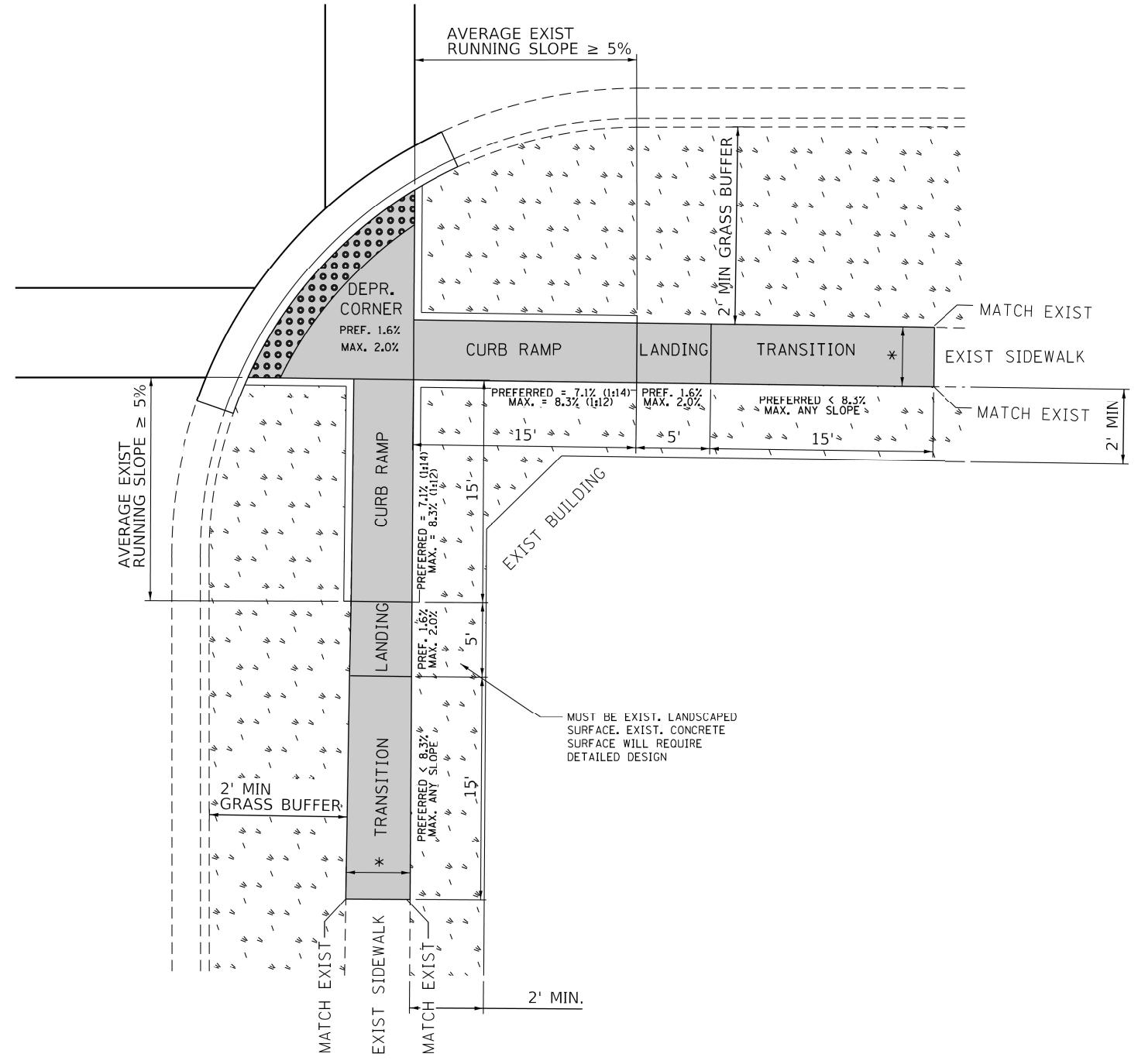

- DESIGNER NOTES:**
- 1) ALL CROSS SLOPES ARE PREFERRED 1.6% (1:64), MAXIMUM 2% (1:50).
 - 2) SIDEWALK REALIGNMENT WILL REQUIRE DETAILED DESIGN.
 - 3) AREAS SURROUNDED BY PCC/ASPHALT, BUILDINGS, OR ARE NEAR TO DRIVEWAYS, REALIGNED SIDEWALK, UTILITY AND SIGNAL POLES, OR WHEN PRIVATE SIDEWALK TIES IN, WILL REQUIRE DETAILED SURVEY AND DESIGN.
 - 4) ALL BRICK CORNERS WILL REQUIRE SUPERVISOR APPROVAL BEFORE USING PROJECT DETAILS

LEGEND

	PROPOSED SIDE CURB		EXIST. GRASS
	PROPOSED SIDEWALK		DETECTABLE WARNINGS

- CONSTRUCTION NOTES:**
- 1) ALL CROSS SLOPES ARE PREFERRED 1.6% (1:64), MAXIMUM 2% (1:50) EXCEPT WHEN TRANSITIONING TO EXISTING SIDEWALK
- * MATCH EXISTING SIDEWALK WIDTH

FILE NAME =	USER NAME = ldezma-m	DESIGNED -	REVISED -	STATE OF ILLINOIS	PROJECT DETAIL FOR DEPRESSED CORNER CURB RAMPS	F.A.U. RTE.	SECTION	COUNTY	TOTAL SHEETS	SHEET NO.
S:\WP\PLANPREP\SQUAD_1\Des_RL\Typical ADA details\Typical-ADA-sht-plan.dgn		DRAWN - RL 11/12/2019	REVISED -	DEPARTMENT OF TRANSPORTATION	(PD-05)	2766	2021-010-R5&SW	COOK	30	29
Default	PLOT SCALE = 10.0000' / in.	CHECKED -	REVISED -		SCALE:	PD-05		CONTRACT NO.	62N47	
	PLOT DATE = 11/12/2019	DATE -	REVISED -		SHEET	OF	SHEETS	STA.	TO	STA.
										ILLINOIS FED. AID PROJECT

ADA DETAIL FOR PARALLEL CURB RAMPS ADJACENT TO LANDSCAPING

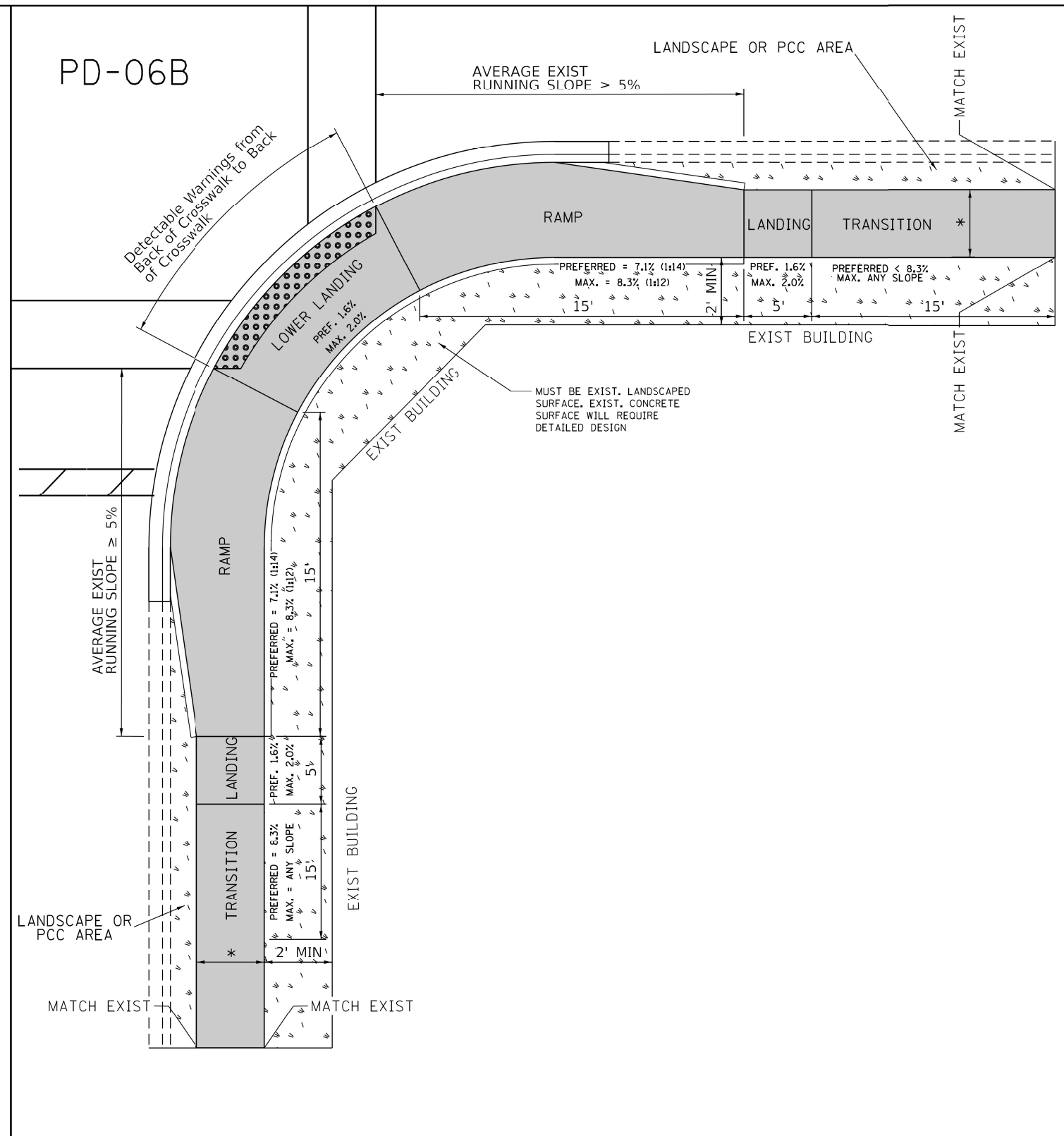
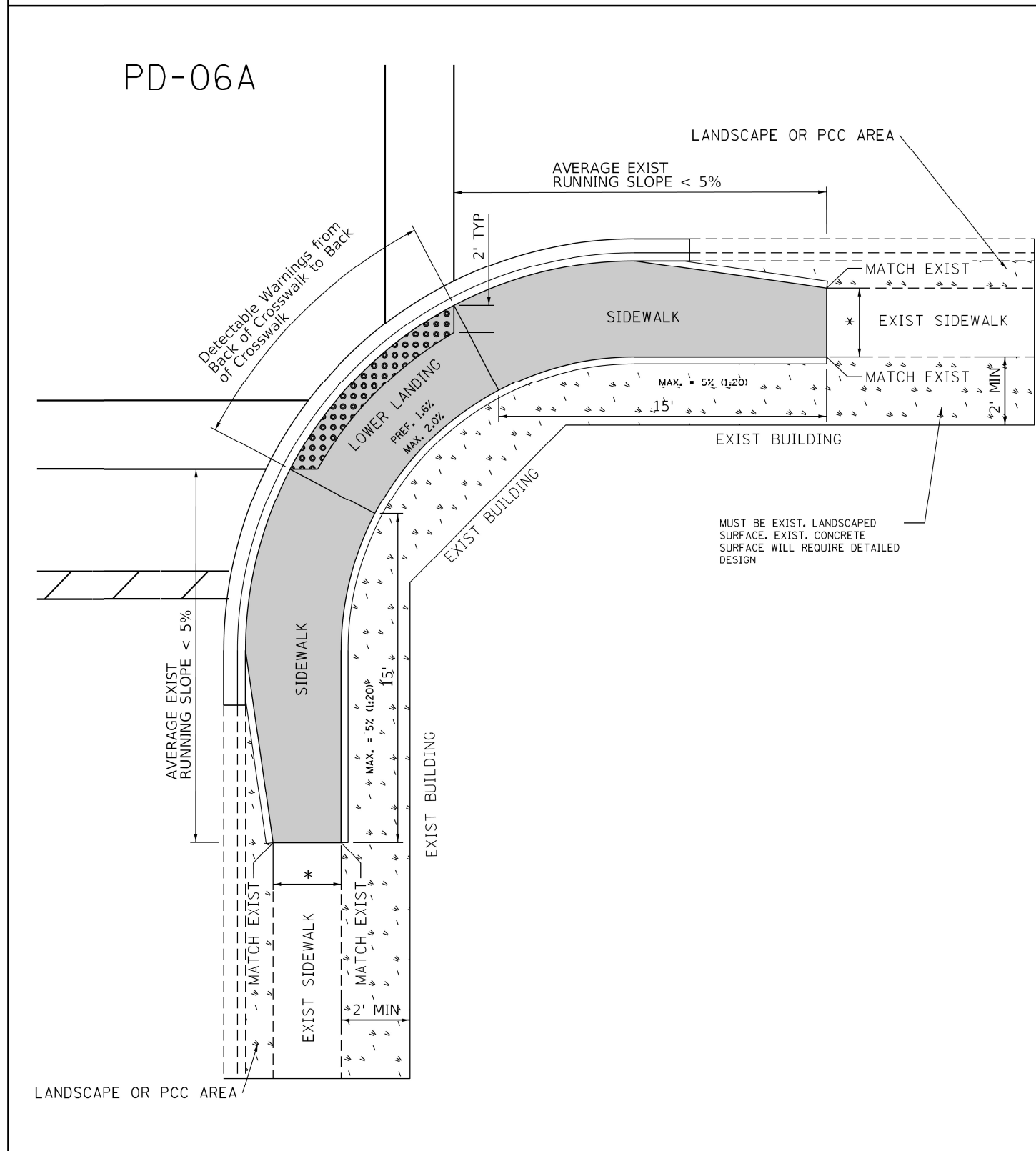

DESIGNER NOTES:

- 1) ALL CROSS SLOPES ARE PREFERRED 1.6% (1:64), MAXIMUM 2% (1:50).
- 2) SIDEWALK REALIGNMENT WILL REQUIRE DETAILED DESIGN.
- 3) AREAS SURROUNDED BY PCC/ASPHALT, BUILDINGS, OR ARE NEAR TO DRIVEWAYS, REALIGNED SIDEWALK, UTILITY AND SIGNAL POLES, OR WHEN PRIVATE SIDEWALK TIES IN, WILL REQUIRE DETAILED SURVEY AND DESIGN.
- 4) ALL BRICK CORNERS WILL REQUIRE SUPERVISOR APPROVAL BEFORE USING PROJECT DETAILS

LEGEND

	PROPOSED SIDE CURB		EXIST. GRASS
	PROPOSED SIDEWALK		DETECTABLE WARNINGS

CONSTRUCTION NOTES:

- 1) ALL CROSS SLOPES ARE PREFERRED 1.6% (1:64), MAXIMUM 2% (1:50) EXCEPT WHEN TRANSITIONING TO EXISTING SIDEWALK

*** MATCH EXISTING SIDEWALK WIDTH**

FILE NAME =	USER NAME = ldezmar	DESIGNED -	REVISED -
S:\WP\PLANPREP\SQUAD_1\Des_RL\Typical ADA details\Typical-ADA-sht-plan.dgn		DRAWN - RL 11/12/2019	REVISED -
PLOT SCALE = 10.0000' / 1"		CHECKED -	REVISED -
Default	PLOT DATE = 11/12/2019	DATE -	REVISED -

**STATE OF ILLINOIS
DEPARTMENT OF TRANSPORTATION**

**PROJECT DETAIL FOR PARALLEL CURB RAMPS
(PD-06)**

F.A.U. RTE.	SECTION	COUNTY	TOTAL SHEETS	SHEET NO.
2766	2021-010-R5&SW	COOK	30	30
PD-06		CONTRACT NO. 62N47		
<small>ILLINOIS FED. AID PROJECT</small>				

SCALE: SHEET OF SHEETS STA. TO STA.